

THIRD FLOOR PLAN NOTES

1. SEE SHEET A1.3 FOR WALL TYPES.
2. SEE ELEVATION SHEETS 4.1 & 4.2 FOR WINDOW TYPES AND DIMENSIONS.
3. VERIFY ALL FIRE EXTINGUISHER CABINET LOCATIONS PRIOR TO INSTALLATION.
4. PROVIDE BACKING AT ALL ACCESSORIES, EQUIPMENT AND UPPER CABINETS.

WALL RATING LEGEND

- 2-HOUR RATED PARTITION
- 1-HOUR RATED PARTITION

1 3RD FLOOR PLAN
1/8" = 1'-0"

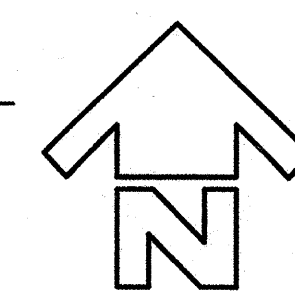

Set Marker Boards @ 2'6" A.F.P.

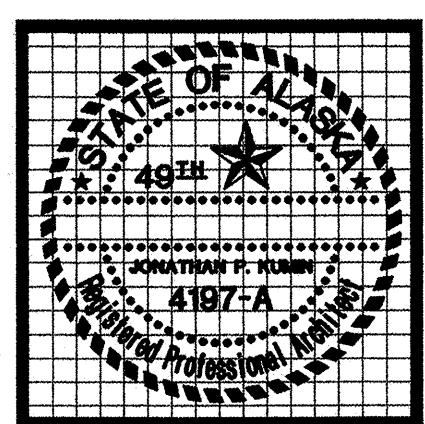

kumin associates, inc.
architects • planners • interior designers

908 E. STREET, SUITE 200 • ANCHORAGE, ALASKA 99501 (907) 272-9833
http://www.kumin.com

Sjoquist Architects, Inc.
2001 University Ave. SE #200 Minneapolis, Minnesota 55414
612.379.9233 Fax 612.379.9263
http://www.sjoquist.com

SOUTHCENTRAL FOUNDATION
NEW CLINIC FOR DENTAL, OPTOMETRY and BEHAVIORAL HEALTH
TUDOR RD. and TUDOR CENTER DRIVE, ANCHORAGE, ALASKA

drawn	SRE/PL/JS
checked	DB, JS
date	
revisions	
1	6-10-02 F&E
2	7-8-02 S&C
3	8-26-02 95%
4	9-17-02 100%
5	10-21-02
job no.	20152
dwg. title	THIRD FLOOR PLAN
sheet no.	A2.4

100% SUBMITTAL

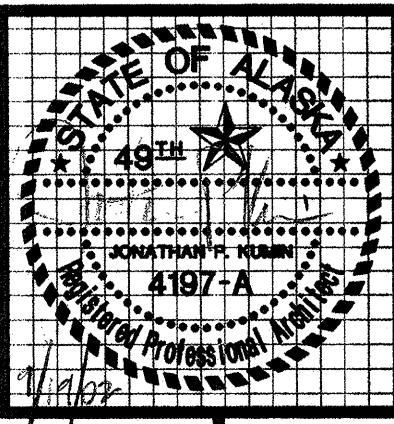

kumin associates, inc.
interior designers
architects • planners

Sjoquist Architects, Inc.
2001 University Ave SE #200
Minneapolis, Minnesota 55414
612.379.0233 Fax 612.379.0261
http://www.sjoquist.com

SOUTHCENTRAL FOUNDATION
NEW CLINIC FOR
DENTAL, OPTOMETRY and BEHAVIORAL HEALTH
TUODOR RD. and TUDOR CENTER DRIVE, ANCHORAGE, ALASKA

100% SUBMITTAL

drawn	JS
checked	DB, JS
date	9-17-02
revisions	
1	6-10-02 F&E
2	7-9-02 S&C
3	8-26-02 95%
4	9-17-02 100%
job no.	20152
dwg. title	ROOF PLAN & DETAILS
sheet no.	A2.5

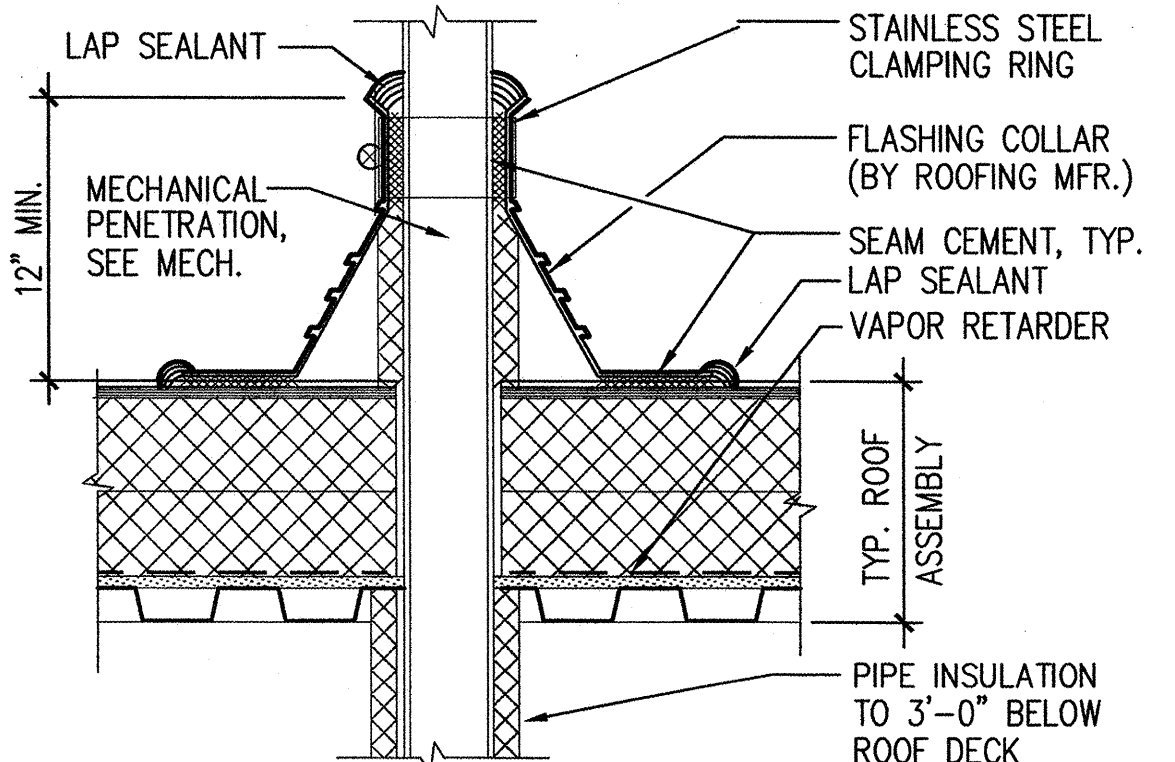

2 VENT THROUGH ROOF

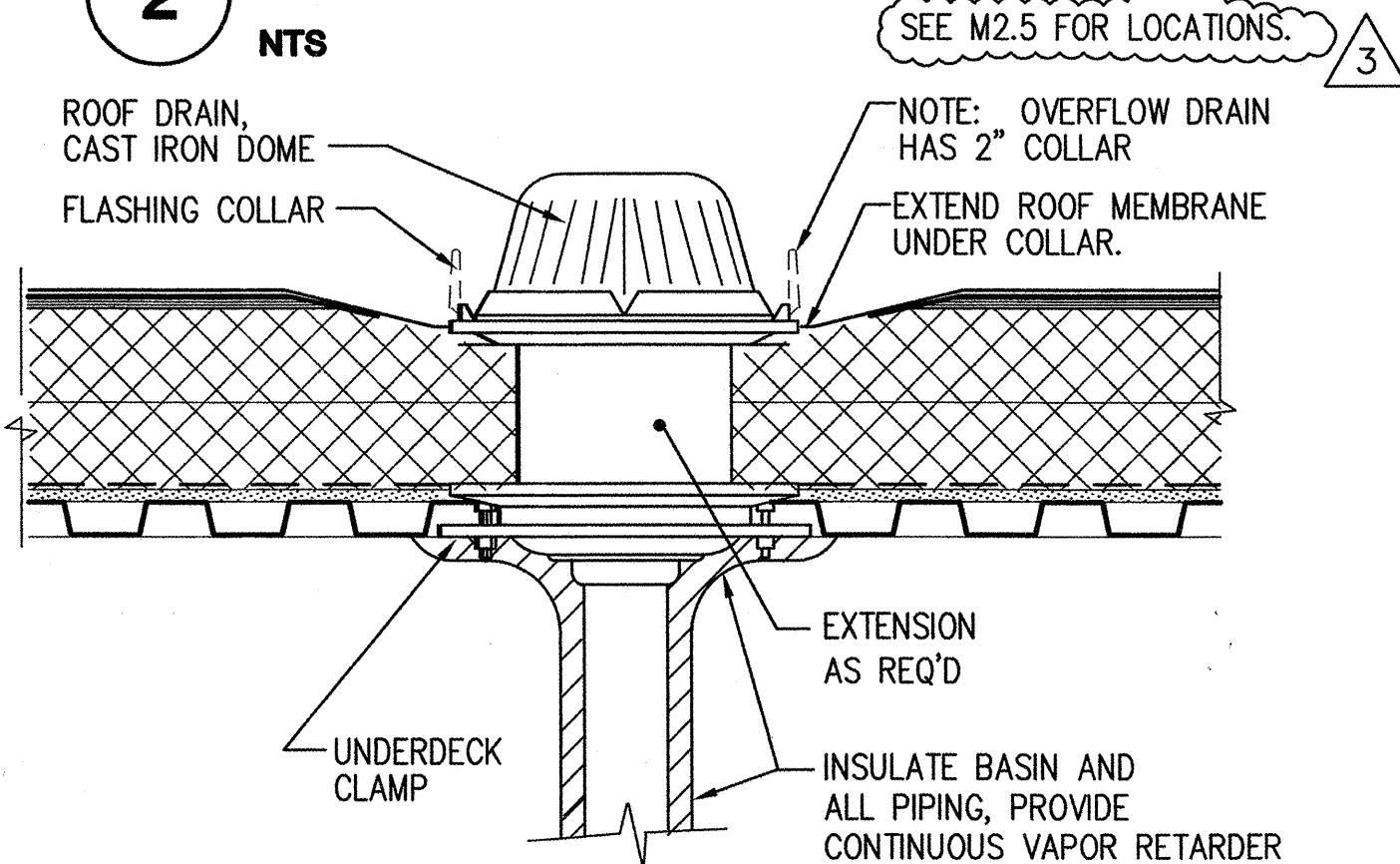

3 ROOF DRAIN

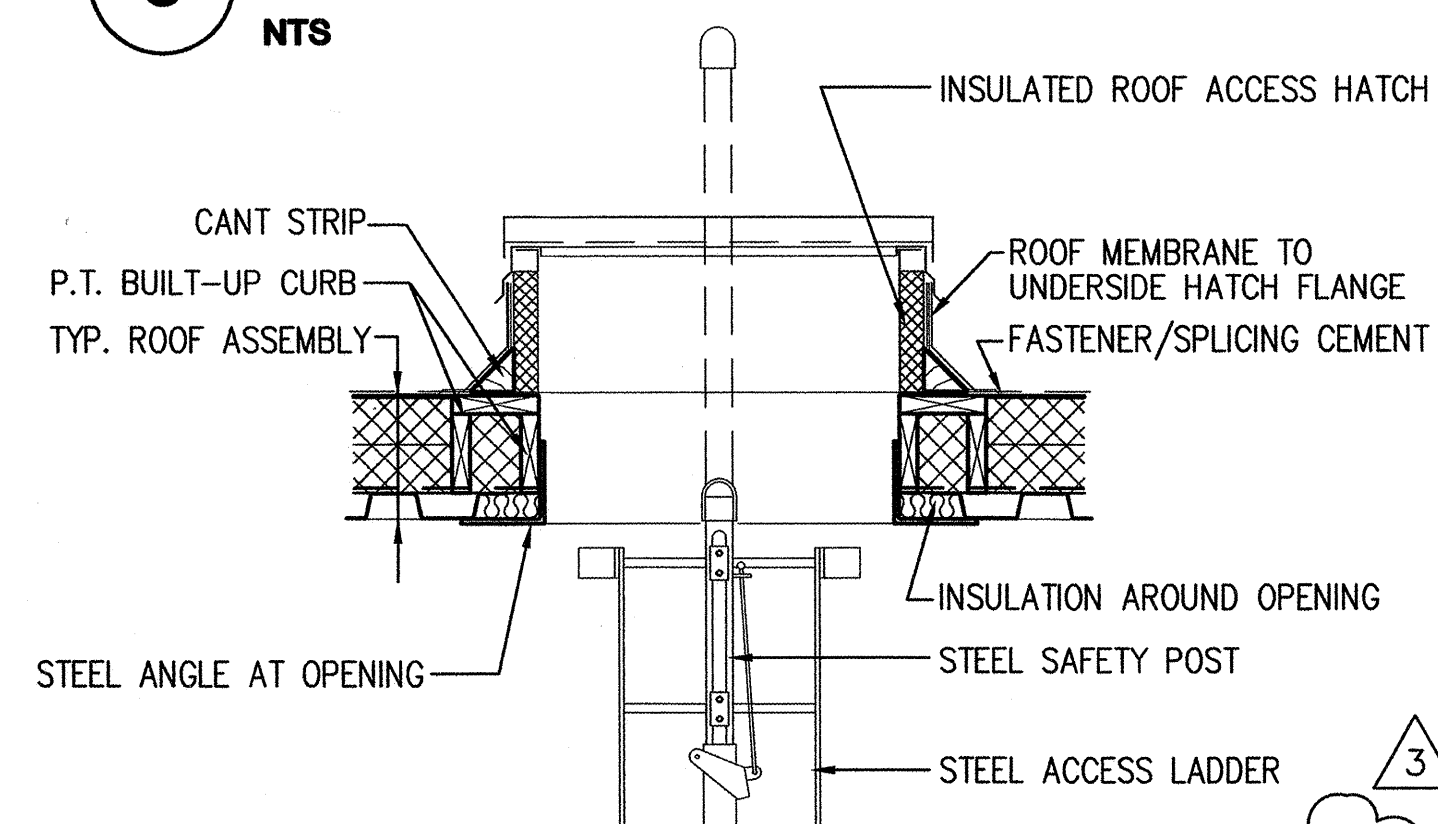

4 ROOF HATCH DETAIL

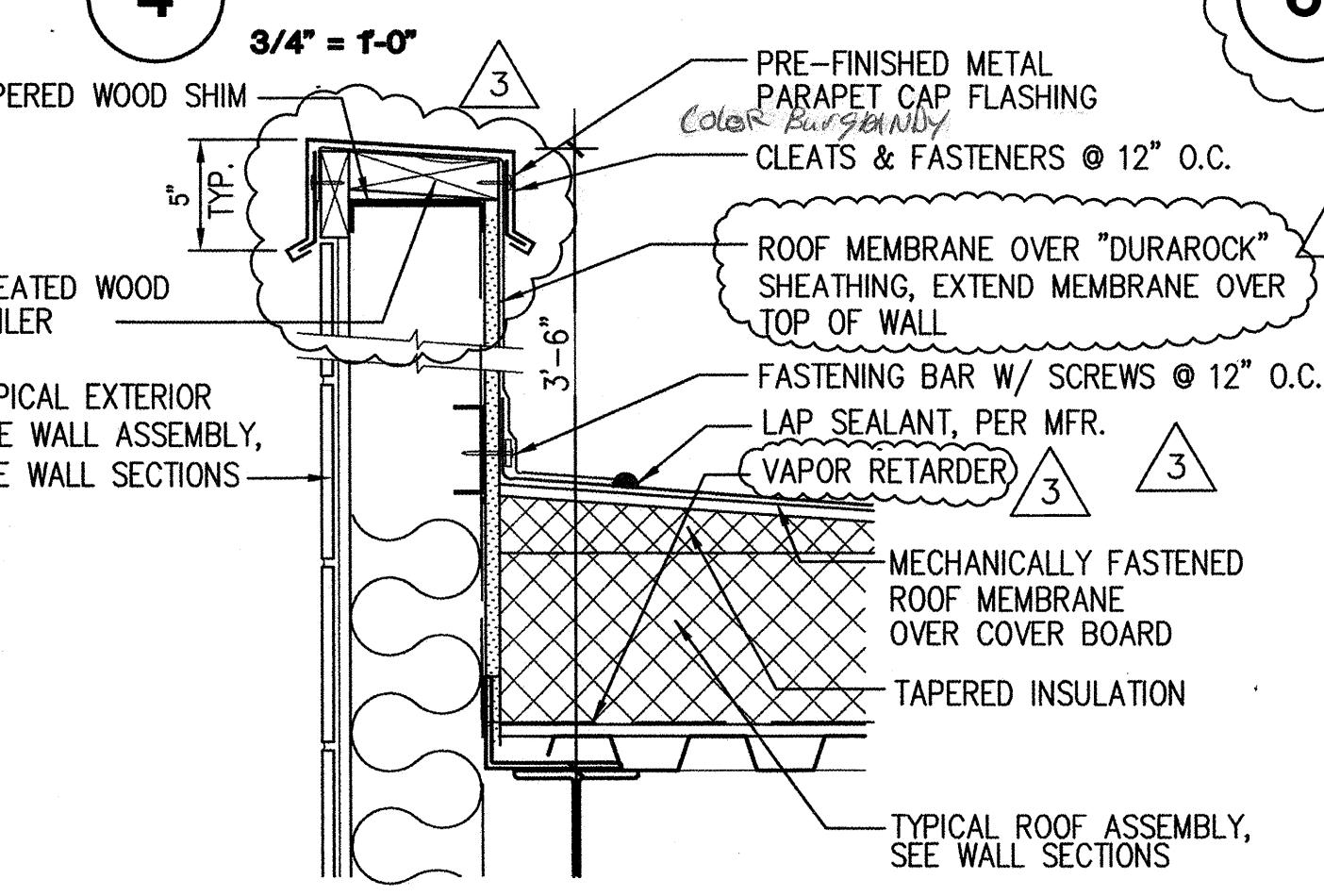

5 TYPICAL PARAPET DETAIL

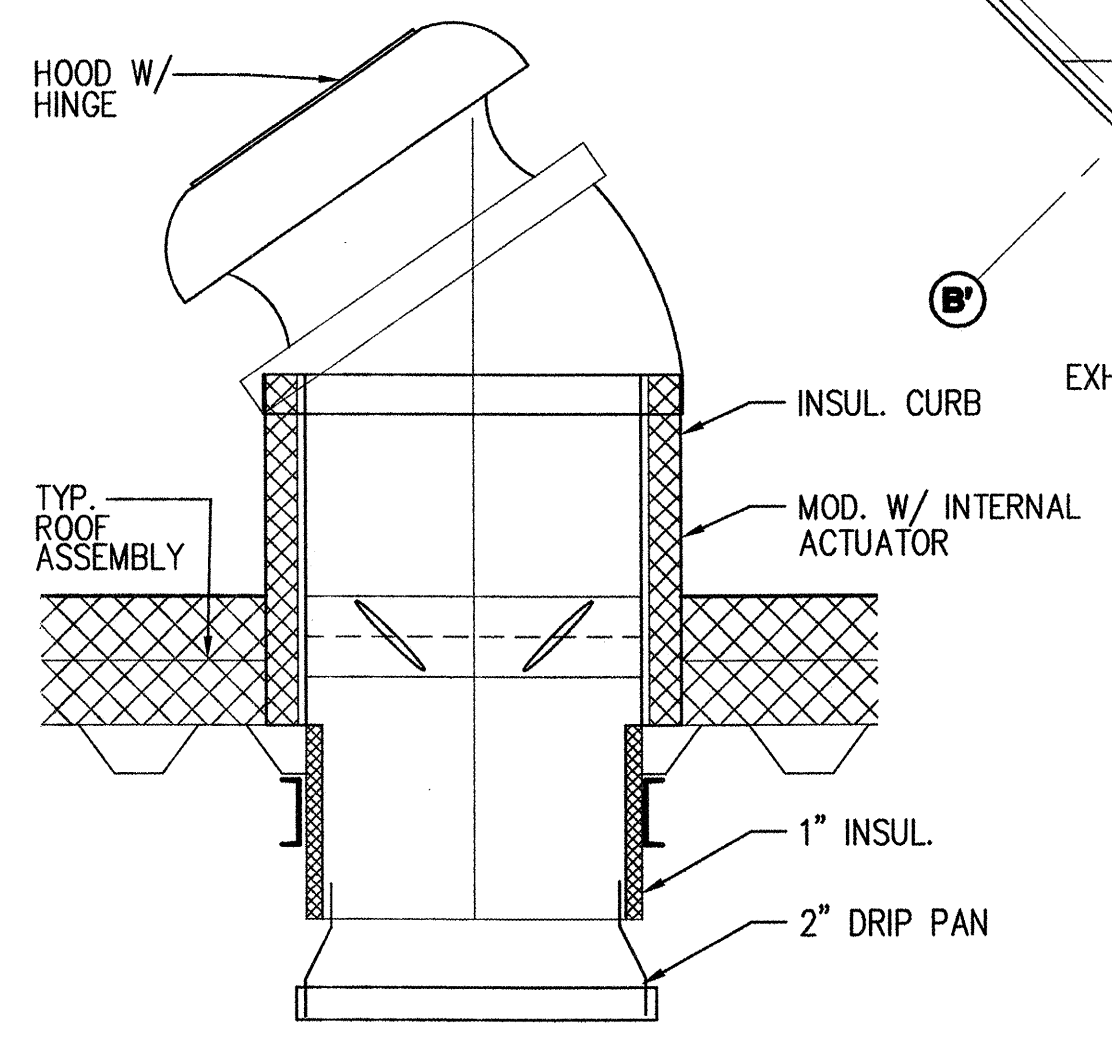

6 ELEVATOR GRAVITY VENT

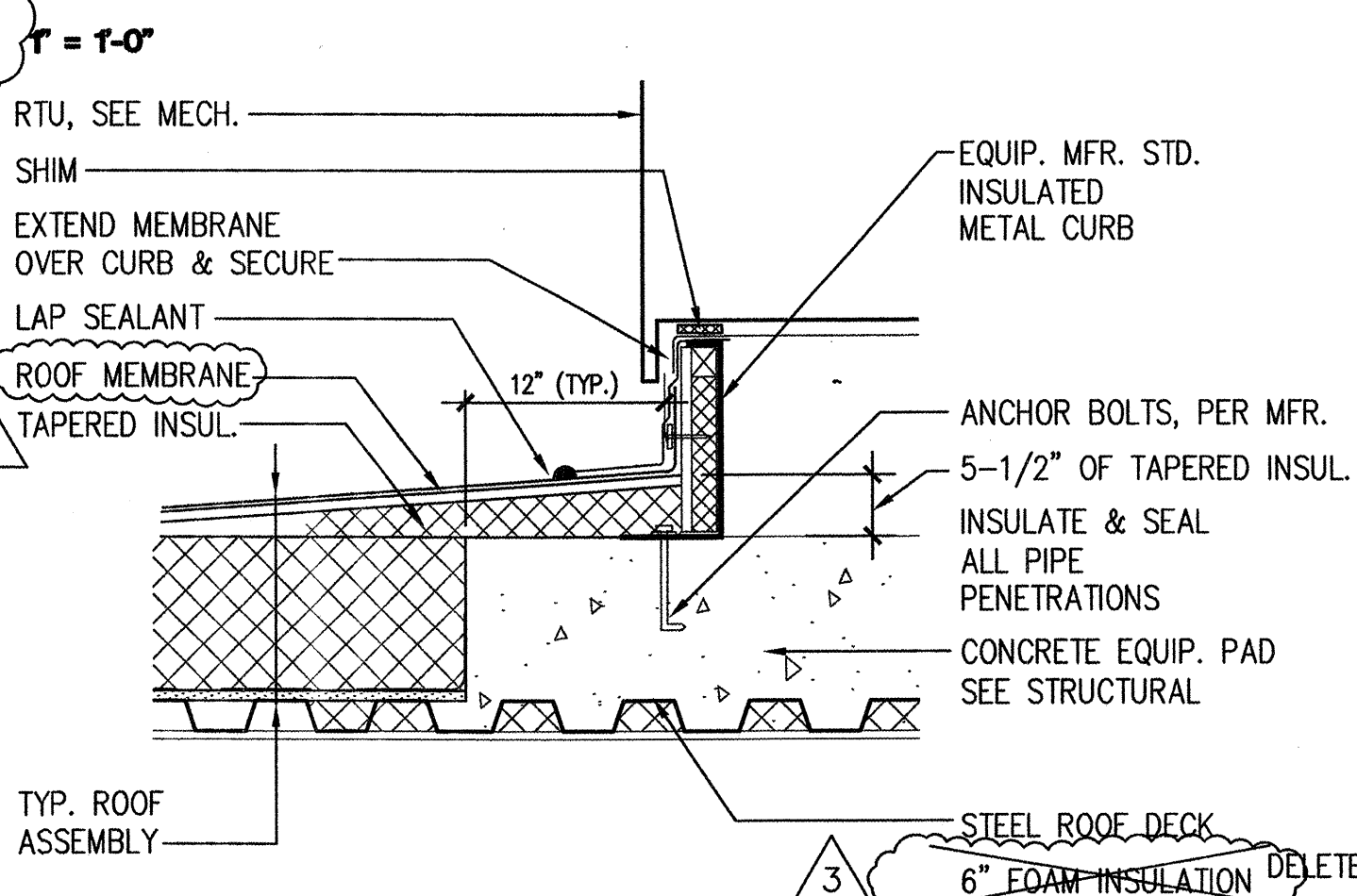

7 RTU CURB

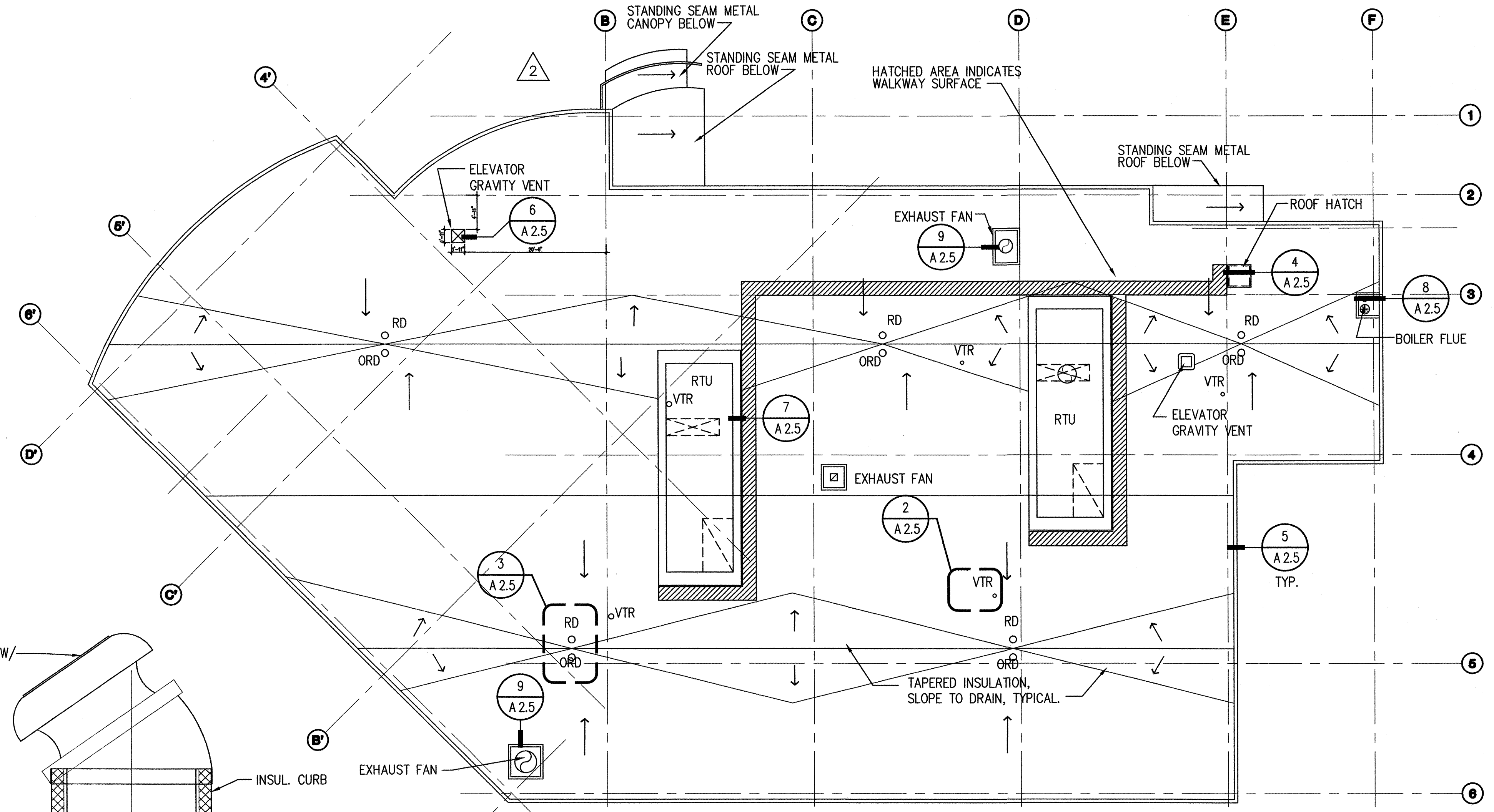

1 ROOF PLAN

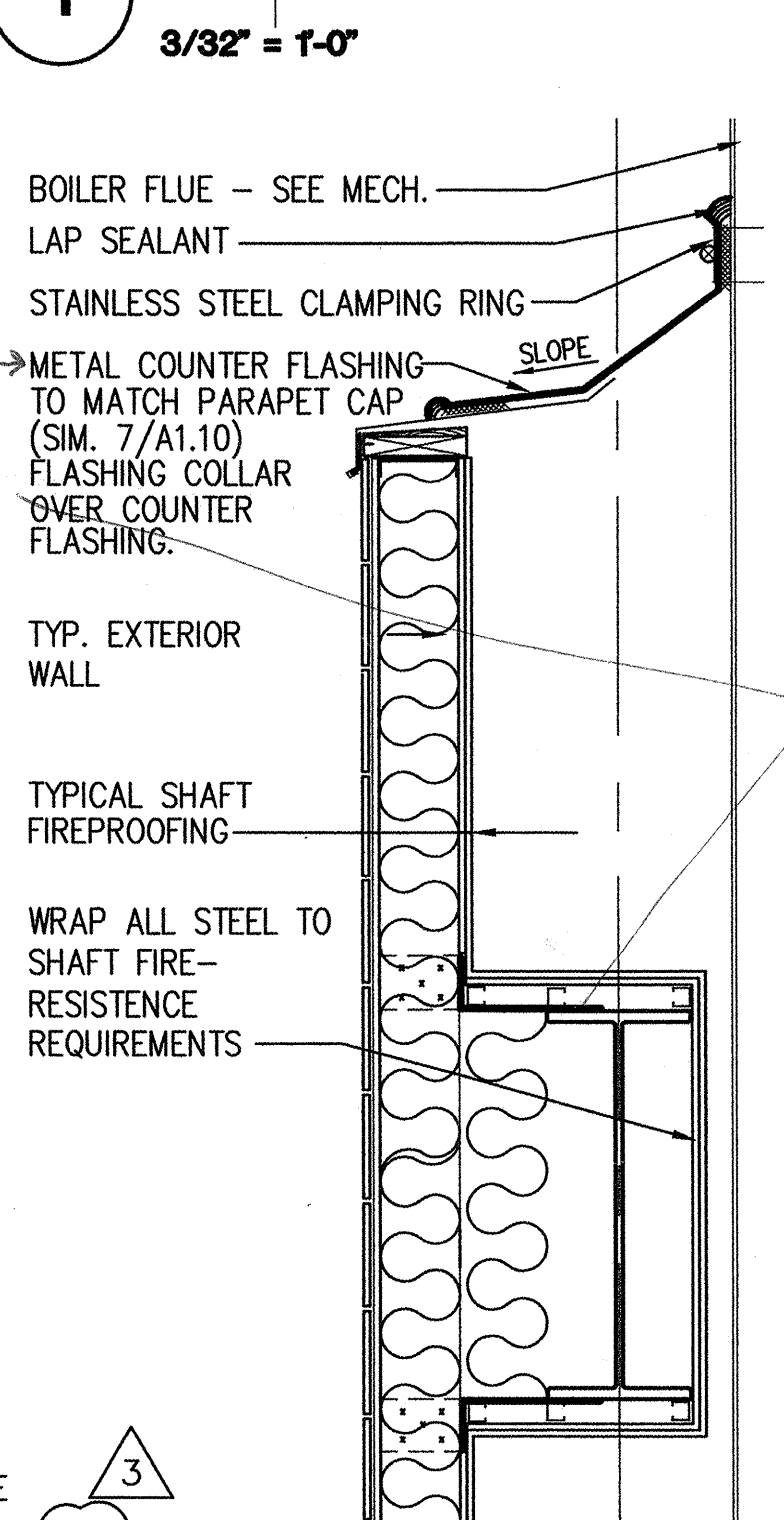

8 BOILER FLUE DETAIL

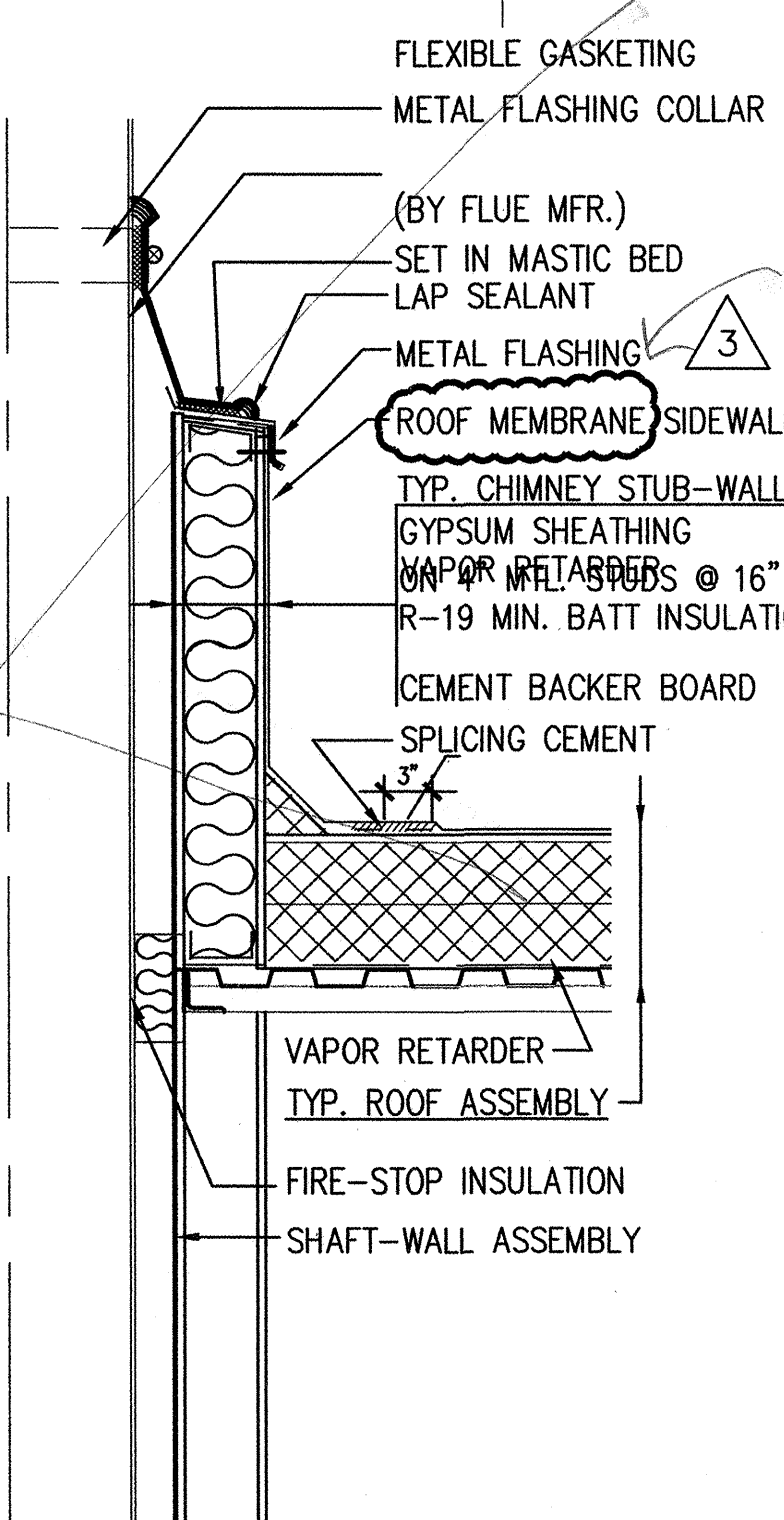

9 ROOF (HVAC) CURB

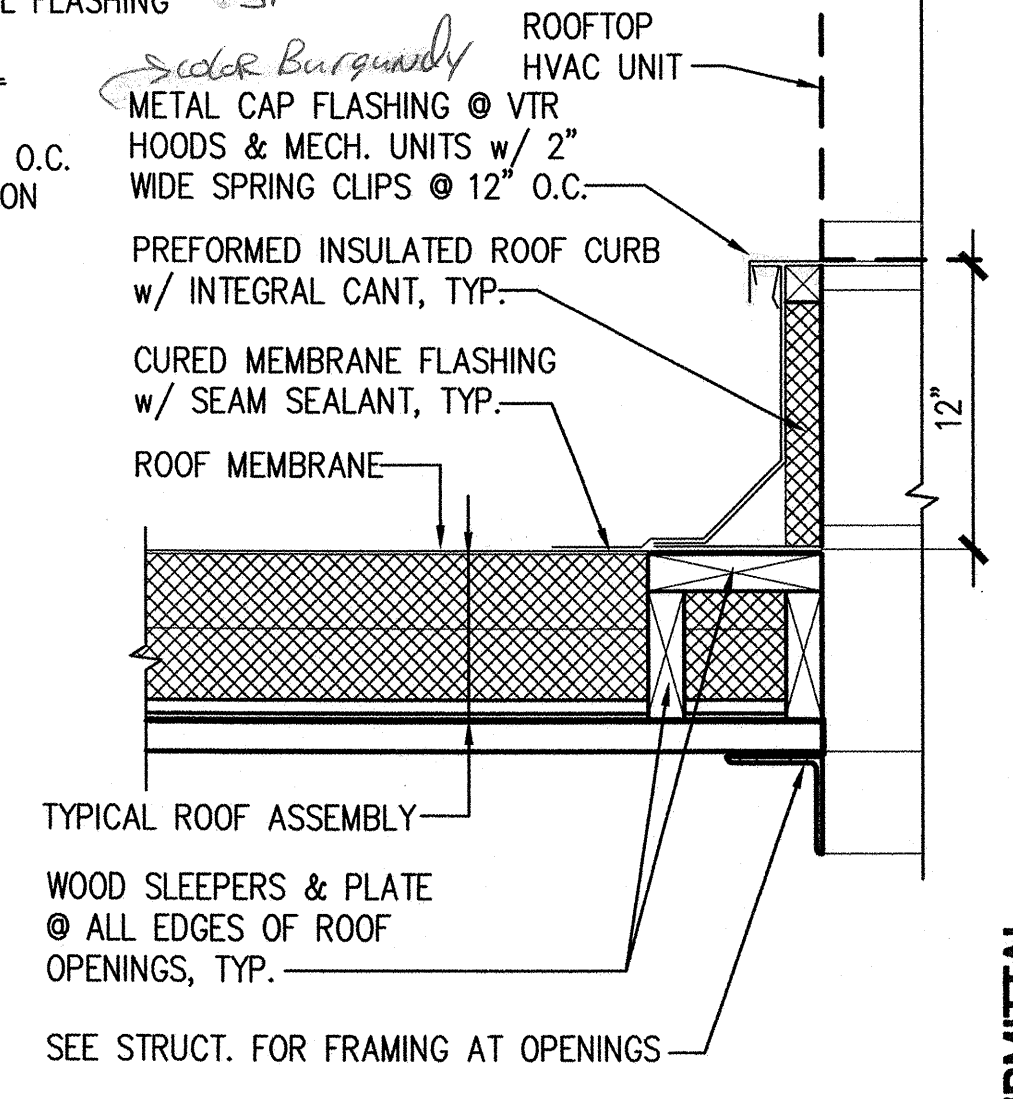

9 TYPICAL ROOF ASSEMBLY

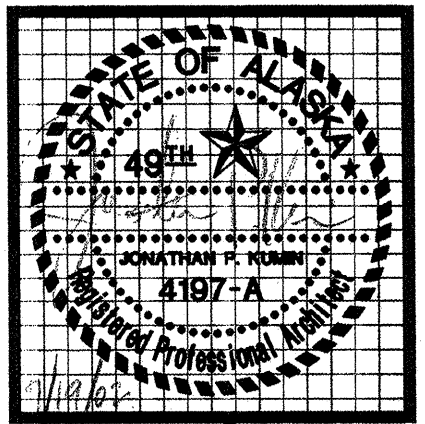

kumin associates, inc.
 architects • planners • interior designers
 1000 E. ARNOLD, SUITE 1000 • ANCHORAGE, ALASKA 99501 • (907) 272-8800
Sioquist Architects, Inc.
 2001 University Ave. SE #200
 Minneapolis, Minnesota 55414
 612.379.9233 Fax 612.379.9263
<http://www.sioquist.com>

SOUTHCENTRAL FOUNDATION
 NEW CLINIC FOR
 DENTAL, OPTOMETRY and BEHAVIORAL HEALTH
 TUDOR RD. and TUDOR CENTER DRIVE, ANCHORAGE, ALASKA

drawn SR-PL/JS
 checked DB, JS
 date 9-17-02
 revisions
 7-8-02 SAC
 8-28-02 95%
 9-17-02 100%
 job no. 20152
 dwg title
 BASEMENT REFLECTED CEILING PLAN
 sheet no.
A2.6

100% SUBMITTAL

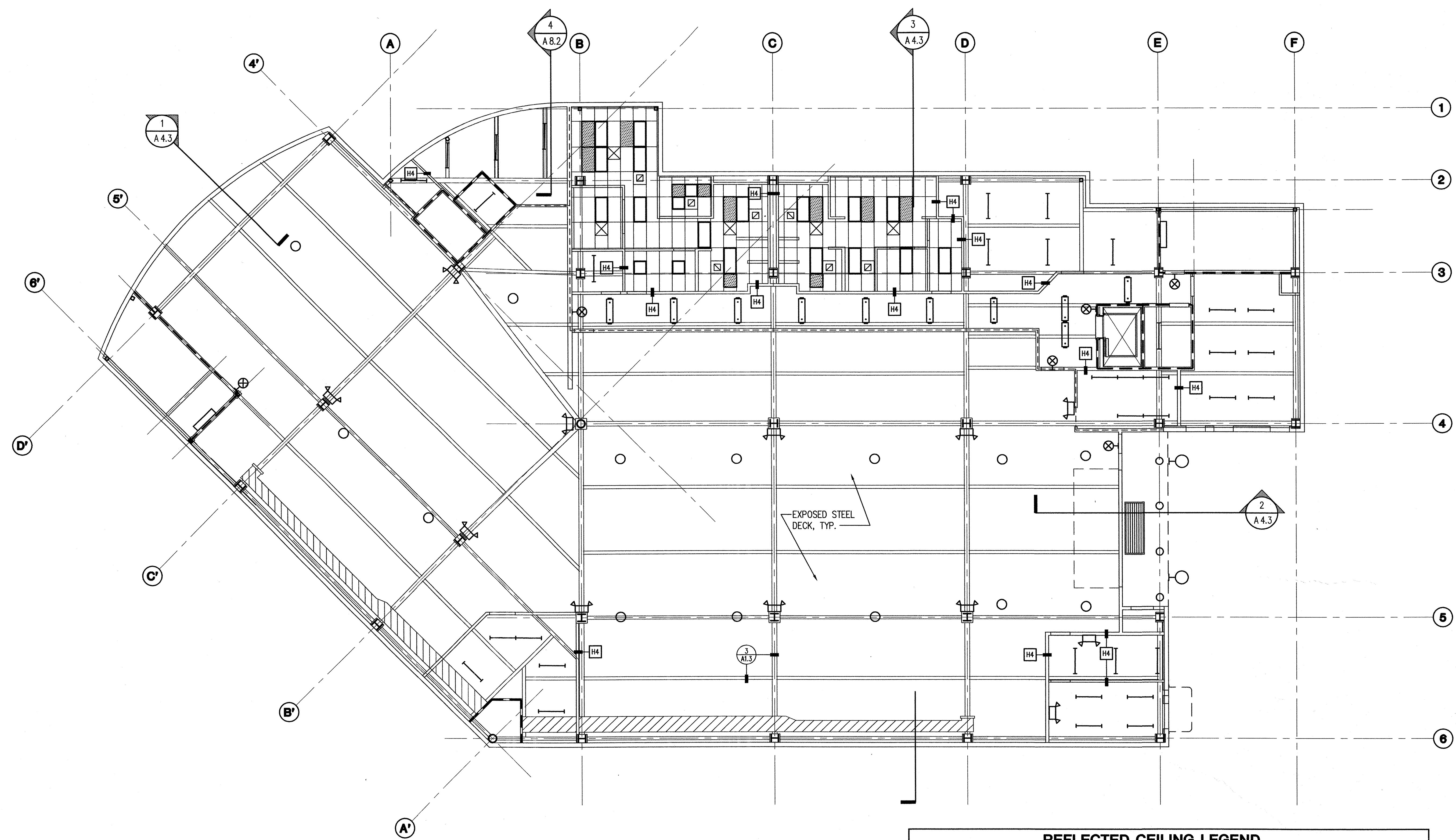

1 BASEMENT REFLECTED CEILING PLAN
 1/8" = 1'-0"

BASEMENT RCP NOTES

1. ALL CEILING HEIGHTS ARE 8'-6" UNLESS OTHERWISE NOTED ON ROOM FINISH SCHEDULES.
2. NOT USED
3. SEE ELECTRICAL DRAWINGS FOR ALL SWITCH LOCATIONS.
4. SEE 2/A2.9 FOR PARTITION TERMINATION DETAILS.

2

REFLECTED CEILING LEGEND		
ARCHITECTURAL FINISHES: SEE FINISH SCHEDULE FOR MATLS & CEILING HEIGHTS	ELECTRICAL EQUIP: SEE ELECTRICAL SHEETS	MECHANICAL EQUIP. SEE MECH. SHEETS
EXTERIOR STUCCO SOFFIT	24" X 48" FLUORESCENT TROFFER	SUPPLY DIFFUSER
GWB - SOFFIT @ 8'-0"	48" GENERAL PURPOSE FLUORESCENT STRIP	RETURN DIFFUSER
ACT 1 - SEE PLANS FOR LOCATIONS 24" X 48" ACOUSTIC TILE PANELS	24" X 24" FLUORESCENT TROFFER	RETURN DIFFUSER
ACT 2 - SEE PLANS FOR LOCATIONS 24" X 24" ACOUSTIC TILE PANELS	24" X 24" INDIRECT FLUORESCENT TROFFER	MECHANICAL ACCESS PANEL
NONE, THIS FLOOR	WALL MOUNTED LIGHT FIXTURE	RADIANT CEILING PANEL(S)
SUSPENDED GWB WITH HARDWOOD TRIM, SEE 2/A7.4 FOR DETAILS	PENDANT MOUNTED FLUORESCENT LIGHT	CEILING MOUNTED LOUVER
NO HATCH: EXPOSED STEEL DECK ABOVE, UNPAINTED, UNLESS NOTED OTHERWISE	RECESSED EXTERIOR SOFFIT LIGHT	EXPOSED DUCT, PAINT
GWB WRAPPED STEEL GRIDERS, BEAMS: PAINT	METAL HALIDE PARKING GARAGE LIGHT	CEILING MOUNTED UNIT HEATER
	RECESSED CAN	
	EMERGENCY LIGHT	
	UTILITY LIGHT	

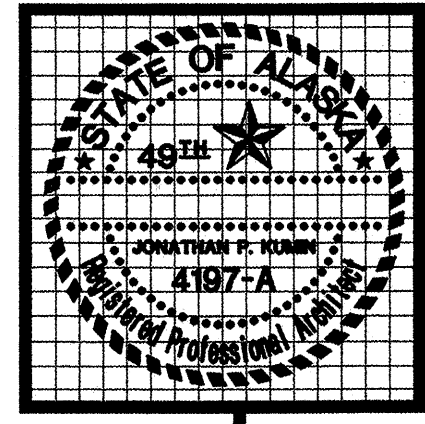

kumin associates, inc.
 architects • planners • interior designers

908 E. Street, Suite 200 Anchorage, Alaska 99501 (907) 272-8833
<http://www.kumin.com>

Sjoquist Architects, Inc.
 2001 University Ave. SE #200 Minneapolis, Minnesota 55414 (612) 379-9233 Fax: 612-379-9263
<http://www.sjoquist.com>

SOUTHCENTRAL FOUNDATION
 NEW CLINIC FOR
 DENTAL, OPTOMETRY and BEHAVIORAL HEALTH
 TUDOR RD. and TUDOR CENTER DRIVE, ANCHORAGE, ALASKA

drawn	S.A.I./SR-PL
checked	DB, JS
date	
revisions	
	7-8-02 S&C
	8-28-02 9&K
	9-17-02 100%
	10-24-02
job no.	20152
dwg. title	
	FIRST FLOOR REFLECTED CEILING PLAN
sheet no.	A2.7

100% SUBMITTAL

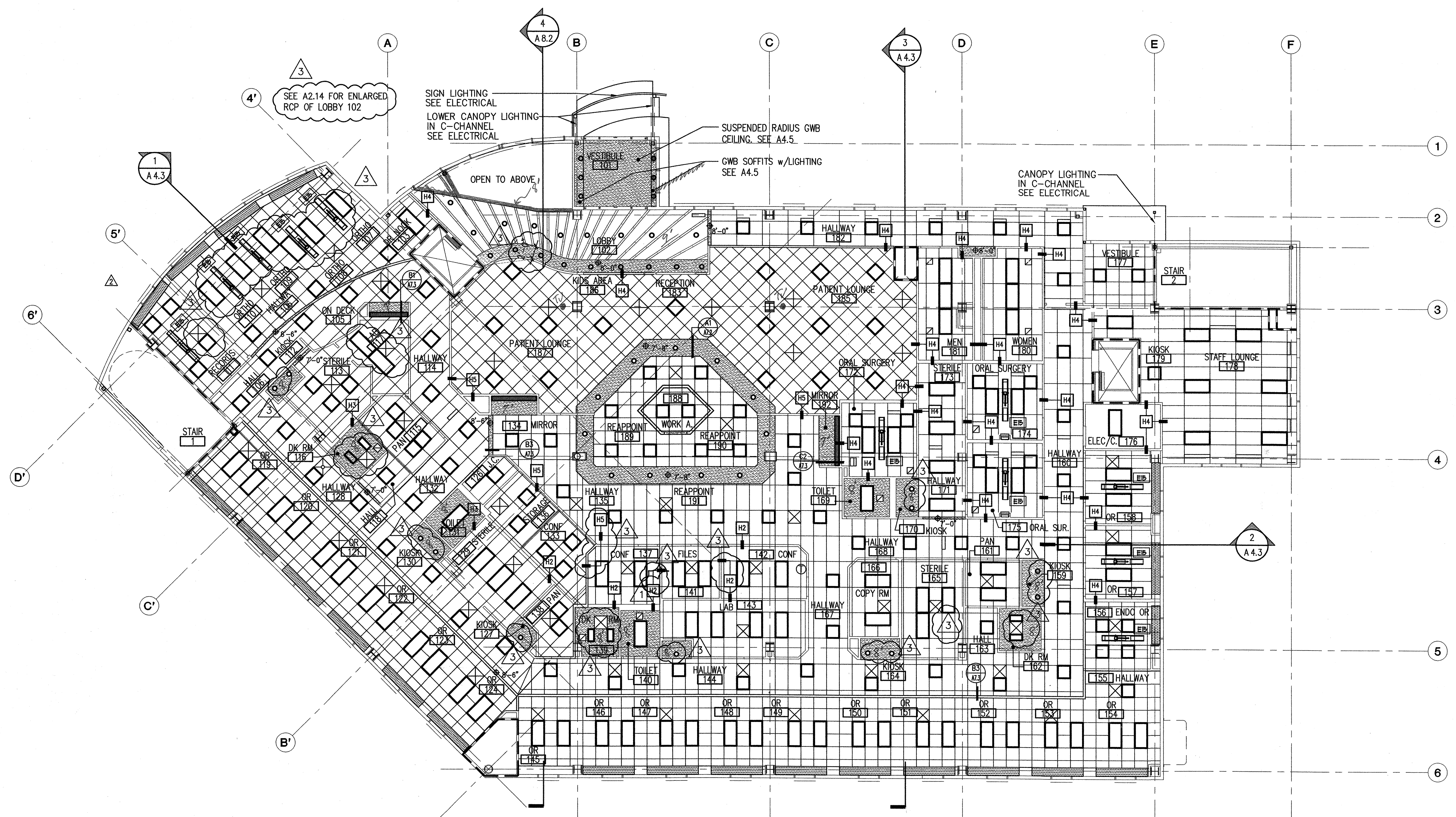

1 FIRST FLOOR REFLECTED CEILING PLAN
 1/8" = 1'-0"

- FIRST FLOOR RCP NOTES**
1. ALL CEILING HEIGHTS ARE 8'-6" UNLESS OTHERWISE NOTED HERE OR ON ROOM FINISH SCHEDULES.
 2. NOT USED
 3. SEE ELECTRICAL DRAWINGS FOR ALL SWITCH LOCATIONS.
 4. SEE 2/A2.9 FOR PARTITION TERMINATION DETAILS.
 5. FOR WALL TERMINATION TYPES H1 AND H3, ENSURE TIGHT JOINT BETWEEN WALL AND CEILING. ENSURE NO LIGHT LEAKAGE BETWEEN ROOMS.

REFLECTED CEILING LEGEND

ARCHITECTURAL FINISHES: SEE FINISH SCHEDULE FOR MAT'L'S & CEILING HEIGHTS	ELECTRICAL EQUIP: SEE ELECTRICAL SHEETS	MECHANICAL EQUIP. SEE MECH. SHEETS
EXTERIOR STUCCO SOFFIT	24" X 48" FLUORESCENT TROFFER	SUPPLY DIFFUSER
GWB - SOFFIT @ 8'-0"	48" GENERAL PURPOSE FLUORESCENT STRIP	RETURN DIFFUSER
ACT 1 - SEE PLANS FOR LOCATIONS 24" X 48" ACOUSTIC TILE PANELS	24" X 24" FLUORESCENT TROFFER	RETURN DIFFUSER
ACT 2 - SEE PLANS FOR LOCATIONS 24" X 24" ACOUSTIC TILE PANELS	24" X 24" INDIRECT FLUORESCENT TROFFER	MECHANICAL ACCESS PANEL
SUSPENDED GWB WITH HARDWOOD TRIM, SEE 2/A7.4 FOR DETAILS	WALL MOUNTED LIGHT FIXTURE	RADIANT CEILING PANEL(S)
NO HATCH: EXPOSED STEEL DECK ABOVE, UNPAINTED, UNLESS NOTED OTHERWISE	PENDANT MOUNTED FLUORESCENT LIGHT	CEILING MOUNTED LOUVER
GWB WRAPPED STEEL GRIDERS, BEAMS: PAINT	RECESSED EXTERIOR SOFFIT LIGHT	EXPOSED DUCT, PAINT
	METAL HALIDE PARKING GARAGE LIGHT	CEILING MOUNTED UNIT HEATER
	RECESSED CAN	
	EMERGENCY LIGHT	
	UTILITY LIGHT	

NEESER CONSTRUCTION INC.

General Contractors		FAX TRANSMITTAL	FROM: Patrick Budke
2501 Blueberry Road Anchorage Alaska 99503		E-Mail pat@neeserinc.com	DATE/TIME: 3/18/03 10:28 AM
Main office (907) 276-1058		Field office (907) 565 8833	PROJECT: DOB-2
Main office fax (907) 276-8533		Field office fax (907) 565 8844	REFERENCE: Acoustical Tile & Grid Locations & Types
FAX TO: John Hesser			
COMPANY: NCI			
FAX NUMBER:		TOTAL PAGES FAXED:	

C.C.: FAX NUMBER:

C.C.: FAX NUMBER:

MESSAGE: **John,**

Per your request, Please see the following list of ceiling tile types and locations.

Note all tiles are 2x4.

The reflected ceiling plans show all locations of 2x2 look and 2x4 tile correctly, except at rooms 156, 157, 158 / 172, 174, 175 (see below)

(2x4 tile with a 2x2 look) Astro Clima Plus Tegular edge. Install at the following areas.

1st Floor: 107-111 / 119-155 / 183, 185-190 / 156-158 / 172, 174, 175

2nd Floor 203,204 / 206-212 / 216

3rd Floor 302 / 308 / 314, 315

(All other areas will receive 2x4) Radar Flat edge tile.

Thank you,

Patrick Budke
Project Engineer

*Please fax or call back if there are any problems or lack of pages with this transmittal

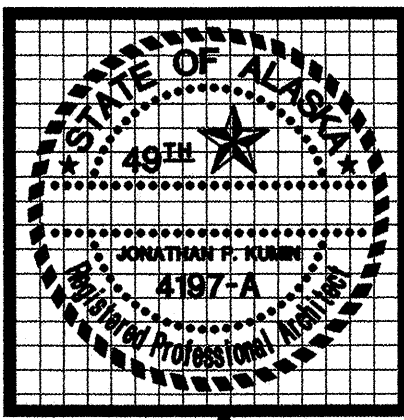

kumin associates, inc.
architects • planners • interior designers

Sjoquist Architects, Inc.
2001 University Ave SE #200
Minneapolis, Minnesota 55414
http://www.sjoquist.com

800 E. Street, Suite 200 • Anchorage, Alaska 99501 • (907) 272-8833

SOUTHCENTRAL FOUNDATION
NEW CLINIC FOR
DENTAL, OPTOMETRY and BEHAVIORAL HEALTH
TUDOR RD. and TUDOR CENTER DRIVE, ANCHORAGE ALASKA

drawn S.A.I./SR-PI
checked DB, JS
date
revisions
7-8-02 S&C
8-26-02 95%
9-17-02 100%
10-24-02

job no. 20152
dwg. title
SECOND FLOOR REFLECTED CEILING PLAN
sheet no.

A2.8

100% SUBMITTAL

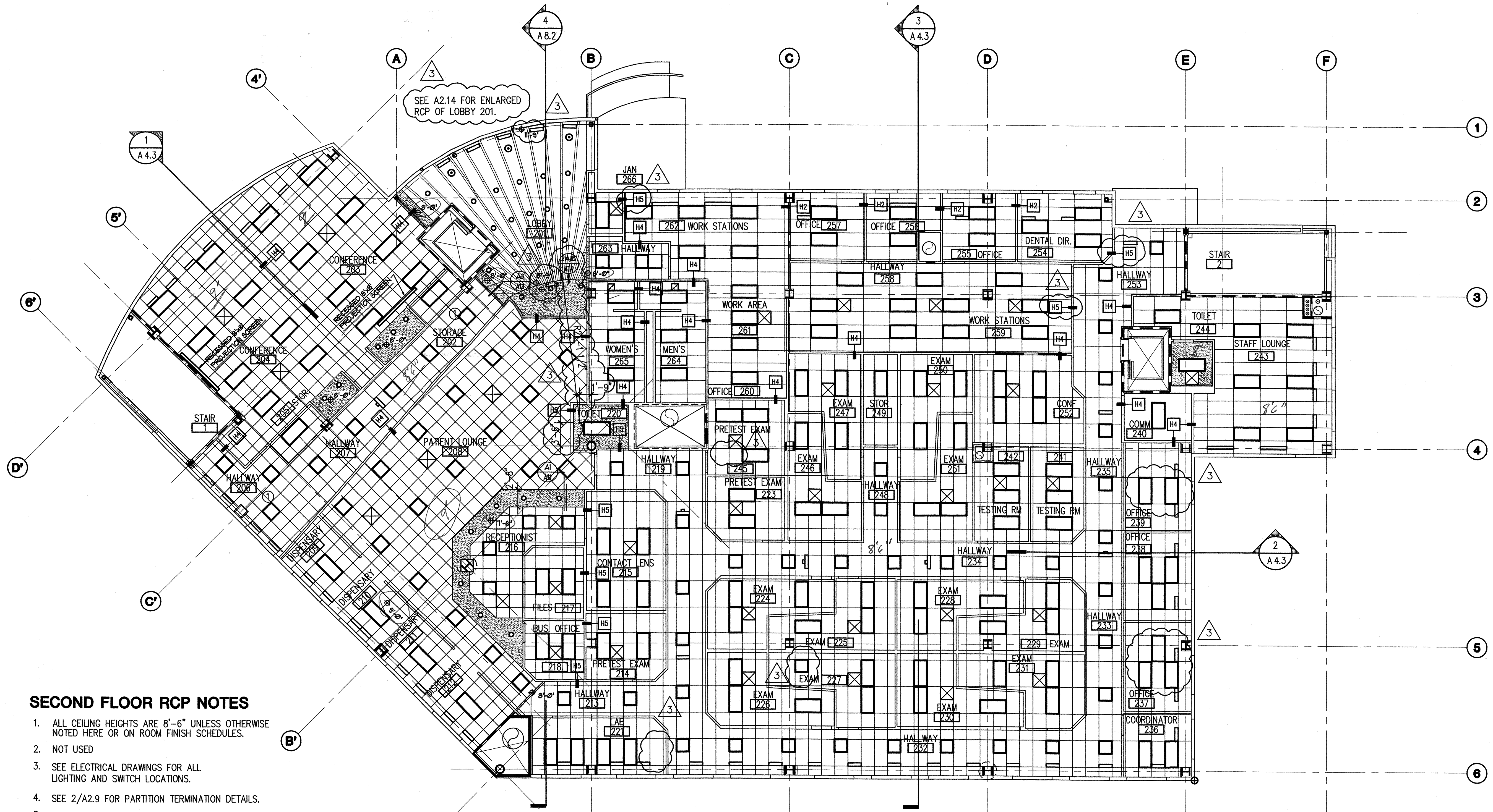

SEE A2.14 FOR ENLARGED RCP OF LOBBY 201.

SECOND FLOOR RCP NOTES

1. ALL CEILING HEIGHTS ARE 8'-6" UNLESS OTHERWISE NOTED HERE OR ON ROOM FINISH SCHEDULES.
2. NOT USED
3. SEE ELECTRICAL DRAWINGS FOR ALL LIGHTING AND SWITCH LOCATIONS.
4. SEE 2/A2.9 FOR PARTITION TERMINATION DETAILS.
5. FOR WALL TERMINATION TYPES H1 AND H3, ENSURE TIGHT JOINT BETWEEN WALL AND CEILING. ENSURE NO LIGHT LEAKAGE BETWEEN ROOMS.

1 SECOND FLOOR REFLECTED CEILING PLAN

1/8" = 1'-0"

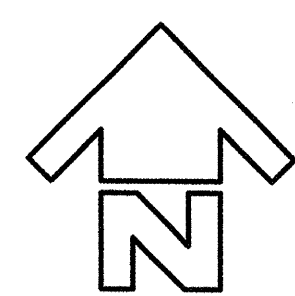

REFLECTED CEILING LEGEND		
ARCHITECTURAL FINISHES: SEE FINISH SCHEDULE FOR MATLS & CEILING HEIGHTS	ELECTRICAL EQUIP: SEE ELECTRICAL SHEETS	MECHANICAL EQUIP. SEE MECH. SHEETS
EXTERIOR STUCCO SOFFIT	24" x 48" FLUORESCENT TROFFER	SUPPLY DIFFUSER
GWB - SOFFIT @ 8'-0"	48" GENERAL PURPOSE FLUORESCENT STRIP	RETURN DIFFUSER
ACT 1 - SEE PLANS FOR LOCATIONS 24" x 48" ACOUSTIC TILE PANELS	24" x 24" FLUORESCENT TROFFER	RETURN DIFFUSER
ACT 2 - SEE PLANS FOR LOCATIONS 24" x 24" ACOUSTIC TILE PANELS	24" x 24" INDIRECT FLUORESCENT TROFFER	MECHANICAL ACCESS PANEL
SUSPENDED GWB WITH HARDWOOD TRIM, SEE 2/A7.4 FOR DETAILS	WALL MOUNTED LIGHT FIXTURE	RADIANT CEILING PANEL(S)
NO HATCH: EXPOSED STEEL DECK ABOVE, UNPAINTED, UNLESS NOTED OTHERWISE	PENDANT MOUNTED FLUORESCENT LIGHT	CEILING MOUNTED LOUVER
GWB WRAPPED STEEL GRIDERS, BEAMS: PAINT	RECESSED EXTERIOR SOFFIT LIGHT	EXPOSED DUCT, PAINT
	METAL HALIDE PARKING GARAGE LIGHT	CEILING MOUNTED UNIT HEATER
	RECESSED CAN	
	EMERGENCY LIGHT	
	UTILITY LIGHT	

NEESER CONSTRUCTION INC.

General Contractors

FAX TRANSMITTAL

FROM: Patrick Budke
DATE/TIME: 3/18/03 10:28 AM
PROJECT: DOB-2
REFERENCE: Acoustical Tile & Grid Locations & Types
FAX NUMBER:
TOTAL PAGES FAXED:

2501 Blueberry Road
 Anchorage Alaska 99503 E-Mail pat@neeserinc.com
 Main office (907) 276-1058 Field office (907) 565 8833
 Main office fax (907) 276-8533 Field office fax (907) 565 8844

FAX TO: John Hesser
COMPANY: NCI

C.C.:	FAX NUMBER:
C.C.:	FAX NUMBER:

MESSAGE: John,

Per your request, Please see the following list of ceiling tile types and locations.

Note all tiles are 2x4.

The reflected ceiling plans show all locations of 2x2 look and 2x4 tile correctly, except at rooms 156, 157, 158 / 172, 174, 175 (see below)

(2x4 tile with a 2x2 look) Astro Clima Plus Tegular edge. Install at the following areas.

1st Floor: 107-111 / 119-155 / 183, 185-190 / 156-158 / 172, 174, 175

2nd Floor: 203,204 / 206-212 / 216

3rd Floor: 302 / 308 / 314, 315

(All other areas will receive 2x4) Radar Flat edge tile.

Thank you,

Patrick Budke
Project Engineer

*Please fax or call back if there are any problems or lack of pages with this transmittal

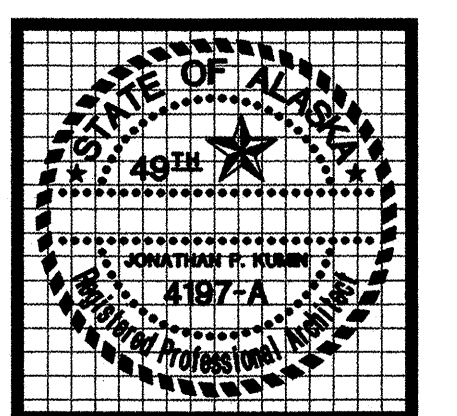

kumin associates, inc.
 architects • planners • interior designers
 808 E street, suite 200 • anchorage, alaska 99501 • (907) 272-8888
Sjoquist Architects, Inc.
 Minneapolis, Minnesota 55414
 2001 University Ave SE #200
 612.379.9233 Fax 612.379.9263

SOUTHCENTRAL FOUNDATION
 NEW CLINIC FOR
 DENTAL, OPTOMETRY and BEHAVIORAL HEALTH
 TUDOR RD. and TUDOR CENTER DRIVE, ANCHORAGE, ALASKA

drawn SR-PI
 checked DB, JS
 date
 revisions
 7-8-02 S&C
 8-26-02 95%
 9-17-02 100%
 10-24-02
 job no. 20152
 dwg. title
 THIRD FLOOR
 REFLECTED CEILING
 PLAN
 details
 sheet no.
A2.9

100% SUBMITTAL

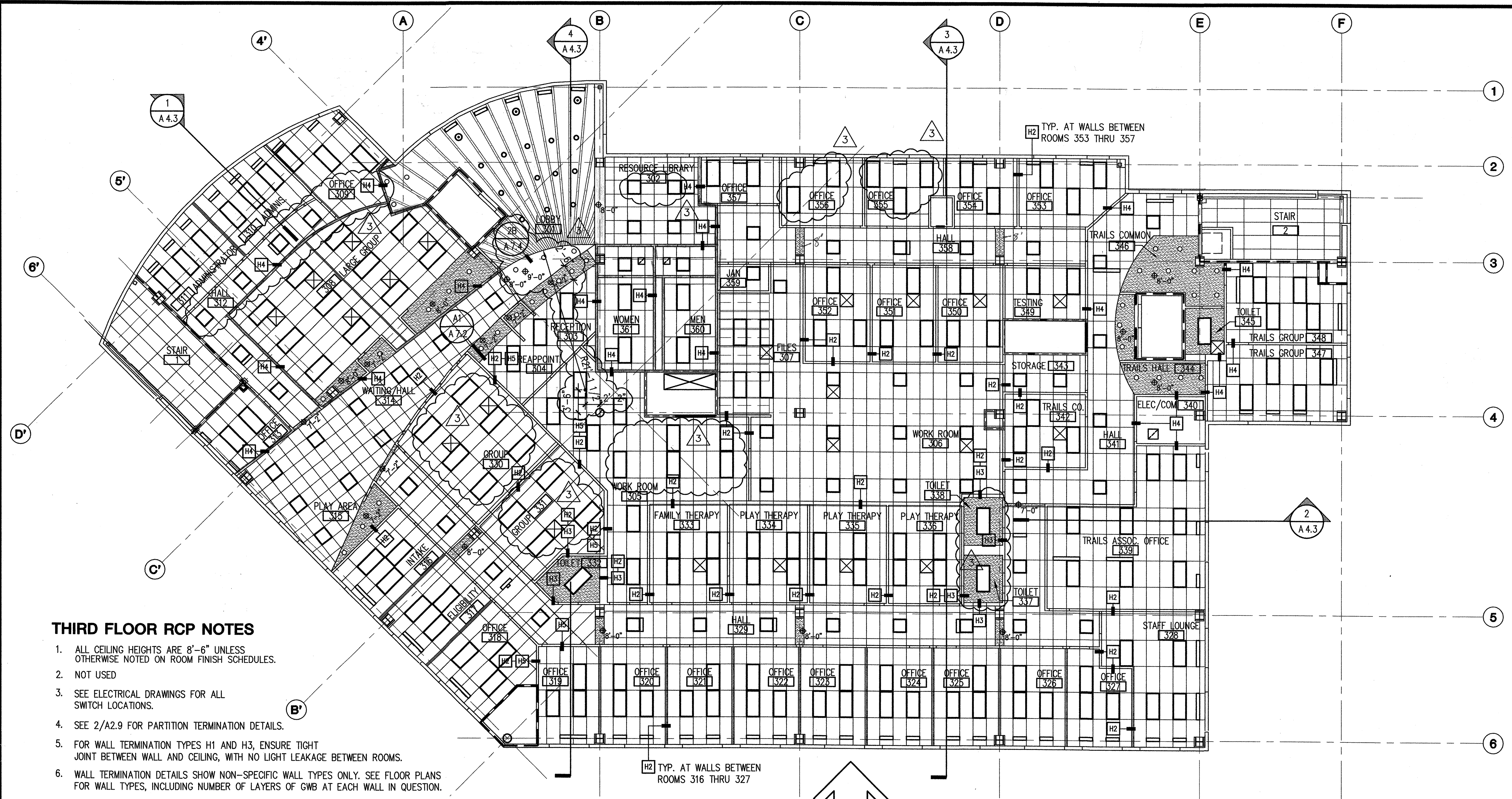

H2 TYP. AT WALLS BETWEEN ROOMS 353 THRU 357

H2 TYP. AT WALLS BETWEEN ROOMS 316 THRU 327

THIRD FLOOR RCP NOTES

1. ALL CEILING HEIGHTS ARE 8'-6" UNLESS OTHERWISE NOTED ON ROOM FINISH SCHEDULES.
2. NOT USED
3. SEE ELECTRICAL DRAWINGS FOR ALL SWITCH LOCATIONS.
4. SEE 2/A2.9 FOR PARTITION TERMINATION DETAILS.
5. FOR WALL TERMINATION TYPES H1 AND H3, ENSURE TIGHT JOINT BETWEEN WALL AND CEILING, WITH NO LIGHT LEAKAGE BETWEEN ROOMS.
6. WALL TERMINATION DETAILS SHOW NON-SPECIFIC WALL TYPES ONLY. SEE FLOOR PLANS FOR WALL TYPES, INCLUDING NUMBER OF LAYERS OF GWB AT EACH WALL IN QUESTION.

1 THIRD FLOOR REFLECTED CEILING PLAN

1/8" = 1'-0"

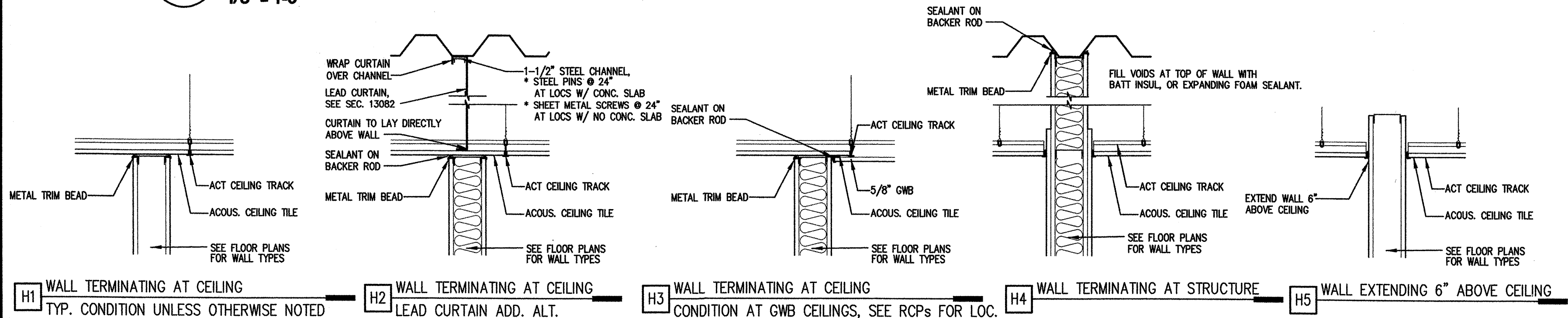

2 WALL TERMINATION DETAILS

NTS

NOTE: WALL TERMINATION DETAILS FOR ALL FIRE RATED WALLS SHOWN ON SHEET A1.3, RATED WALLS ARE DESIGNATED ON RCPs WITH DASHED LINES, SEE FLOOR PLAN SHEETS

REFLECTED CEILING LEGEND		
ARCHITECTURAL FINISHES: SEE FINISH SCHEDULE FOR MATLS & CEILING HEIGHTS	ELECTRICAL EQUIP: SEE ELECTRICAL SHEETS	MECHANICAL EQUIP. SEE MECH. SHEETS
EXTERIOR STUCCO SOFFIT	24" X 48" FLUORESCENT TROFFER	SUPPLY DIFFUSER
GWB - SOFFIT @ 8'-0"	48" GENERAL PURPOSE FLUORESCENT STRIP	RETURN DIFFUSER
ACT 1 - SEE PLANS FOR LOCATIONS 24" X 48" ACOUSTIC TILE PANELS	24" X 24" FLUORESCENT TROFFER	RETURN DIFFUSER
ACT 2 - SEE PLANS FOR LOCATIONS 24" X 24" ACOUSTIC TILE PANELS	24" X 24" INDIRECT FLUORESCENT TROFFER	MECHANICAL ACCESS PANEL
SUSPENDED GWB WITH HARDWOOD TRIM, SEE 2/A7.4 FOR DETAILS	WALL MOUNTED LIGHT FIXTURE	RADIANT CEILING PANEL(S)
NO HATCH: EXPOSED STEEL DECK ABOVE, UNPAINTED, UNLESS NOTED OTHERWISE	PENDANT MOUNTED FLUORESCENT LIGHT	CEILING MOUNTED LOUVER
GWB WRAPPED STEEL GRIDERS, BEAMS: PAINT	RECESSED EXTERIOR SOFFIT LIGHT	EXPOSED DUCT, PAINT
	METAL HALIDE PARKING GARAGE LIGHT	CEILING MOUNTED UNIT HEATER
	RECESSED CAN	
	EMERGENCY LIGHT	
	UTILITY LIGHT	

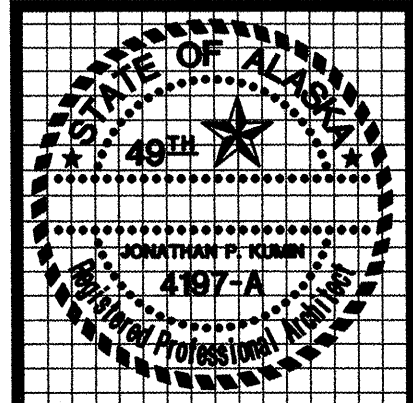

kumin associates, inc.
 architects • planners • interior designers
 608 E. Street, Suite 200 • Anchorage, Alaska 99501 • (907) 272-9838
Sjoquist Architects, Inc.
 2001 University Ave. SE #200
 Minneapolis, Minnesota 55414
 http://www.sjoquist.com

SOUTHCENTRAL FOUNDATION
 NEW CLINIC FOR
 DENTAL, OPTOMETRY and BEHAVIORAL HEALTH
 TUDOR RD. and TUDOR CENTER DRIVE, ANCHORAGE, ALASKA

drawn: SR-PL/SZ
 checked: DB, JS
 date:
 revisions:
 8-26-02 95%
 9-17-02 100%
 11-5-02
 CLARIFY DIMENSIONS
 job no. 20152
 dwg. title
 ENLARGED
 PLANS
 sheet no.
A2.10

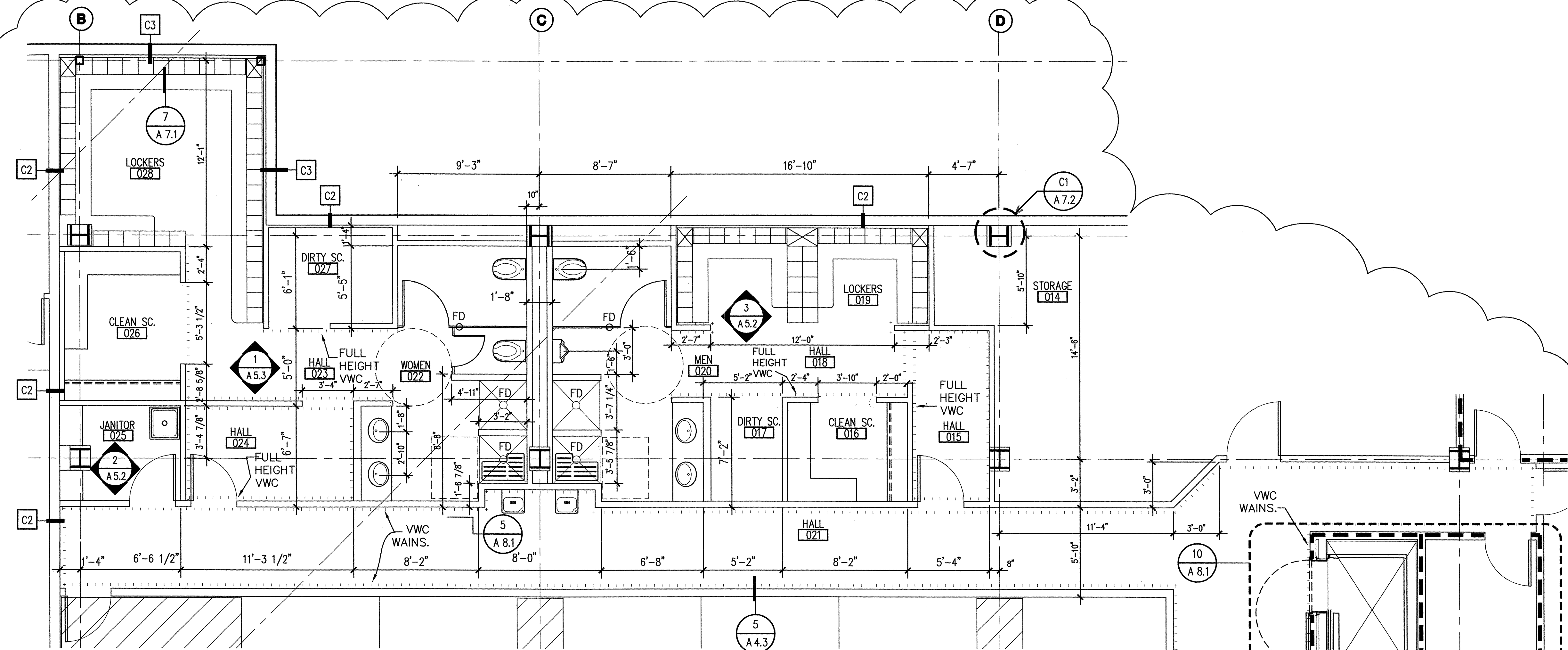

1 HALL 021/LOCKER ROOMS/JANITOR 025
 1/4" = 1'-0"

ADDED PARTITION TYPES

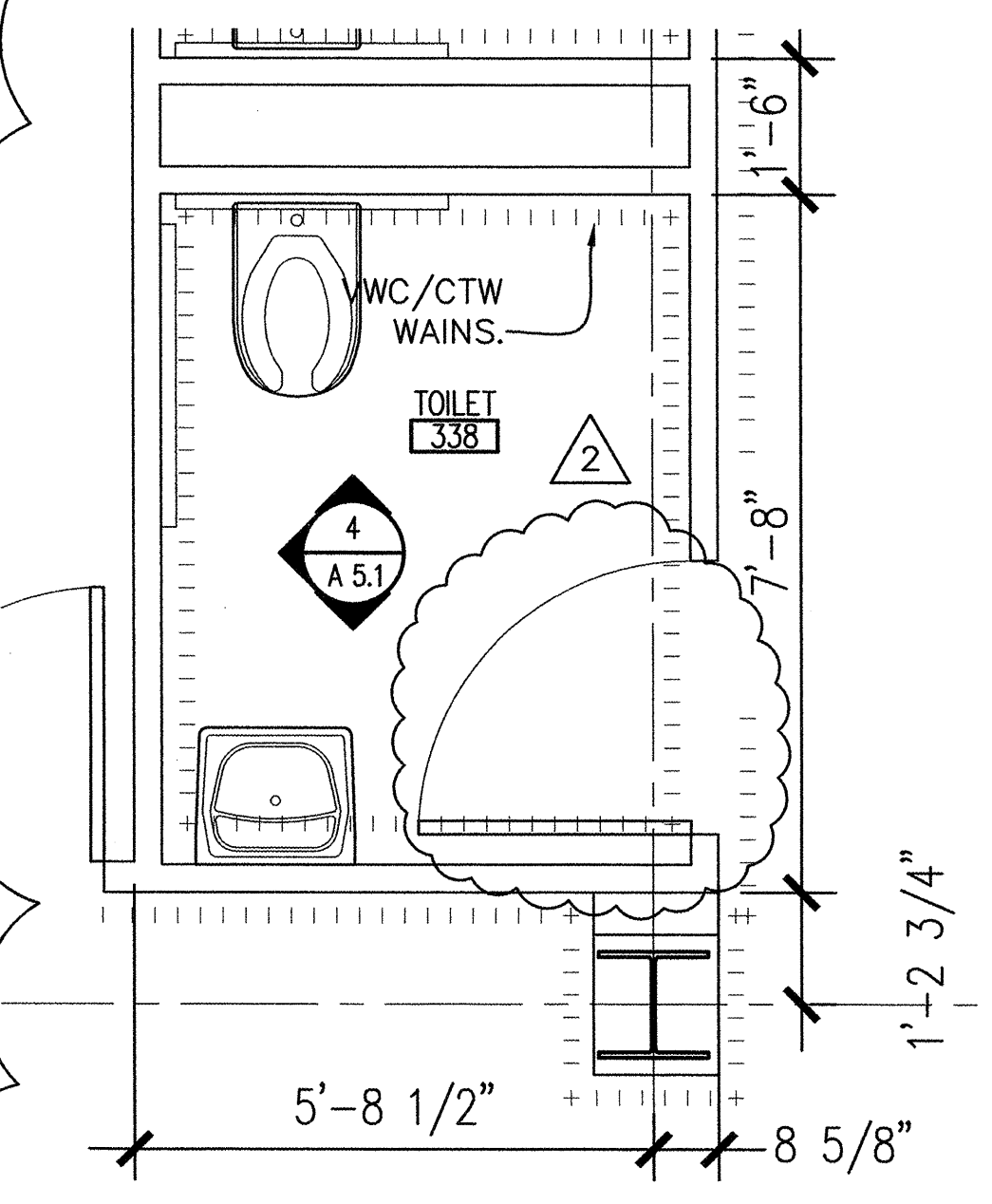
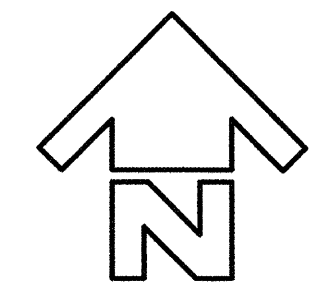

2 TOILET ROOM 338
 1/2" = 1'-0" ROOMS 131, 140, 169, 220, 244, 338 & 345, SIM.

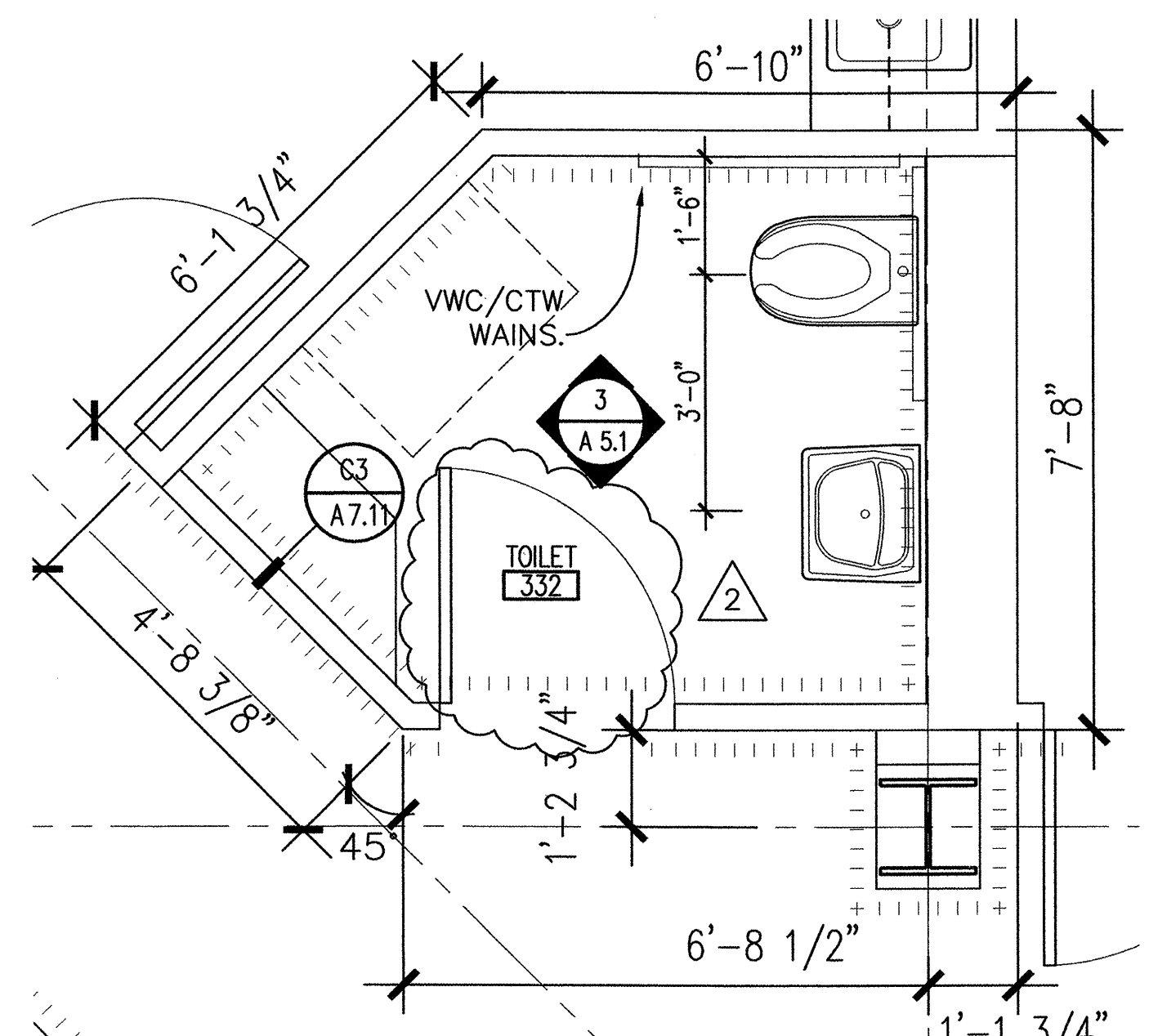

3 TOILET ROOM 332
 1/2" = 1'-0"

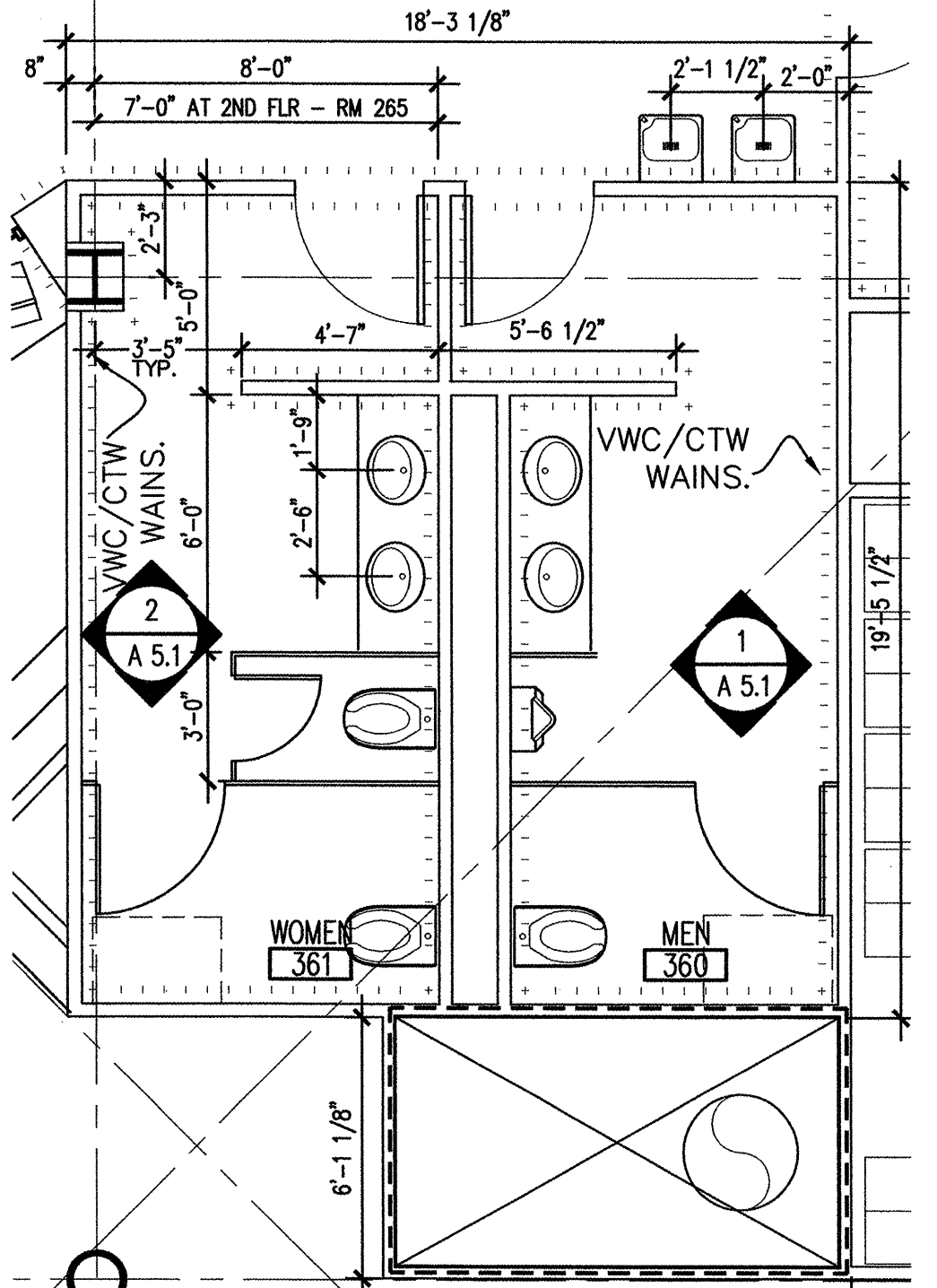

4 TOILET ROOMS 360/361
 1/4" = 1'-0" ROOMS 264 & 265, SIM.

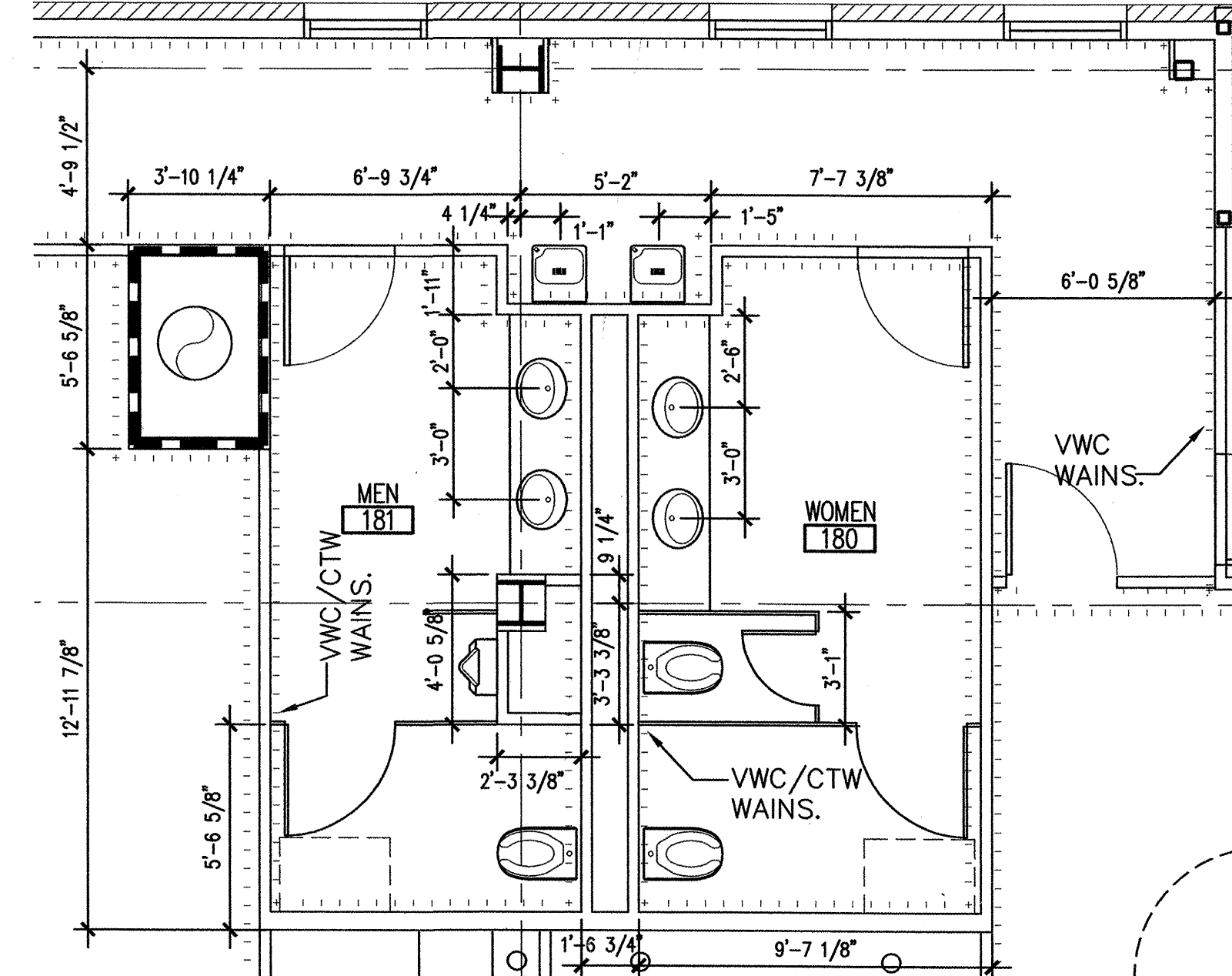

5 TOILET ROOMS 180/181
 1/4" = 1'-0"

100% SUBMITTAL

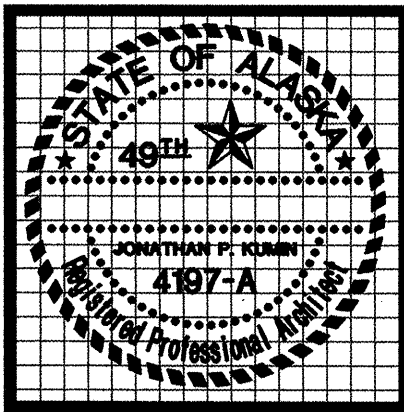

kumin associates, inc.
 architects • planners • interior designers

808 E. Alaskan, Suite 200 • Anchorage, Alaska 99501 • 907.272-4853
<http://www.kumin.com>

Sjoquist Architects, Inc.
 2001 University Ave SE #200
 Minneapolis, Minnesota 55414
 612.379.9233 Fax 612.379.9263
<http://www.sjoquist.com>

GENERAL NOTES:

1. DIMENSIONS ON FLOOR PLANS ARE FROM FACE OF FRAMING, OR GRID LINE.
2. DIMENSION OF HINGE SIDE OF THE DOOR JAMB IS 3" UNLESS NOTED OTHERWISE.
3. DIMENSIONS AT DOORS ARE TO CENTER OF DOOR.

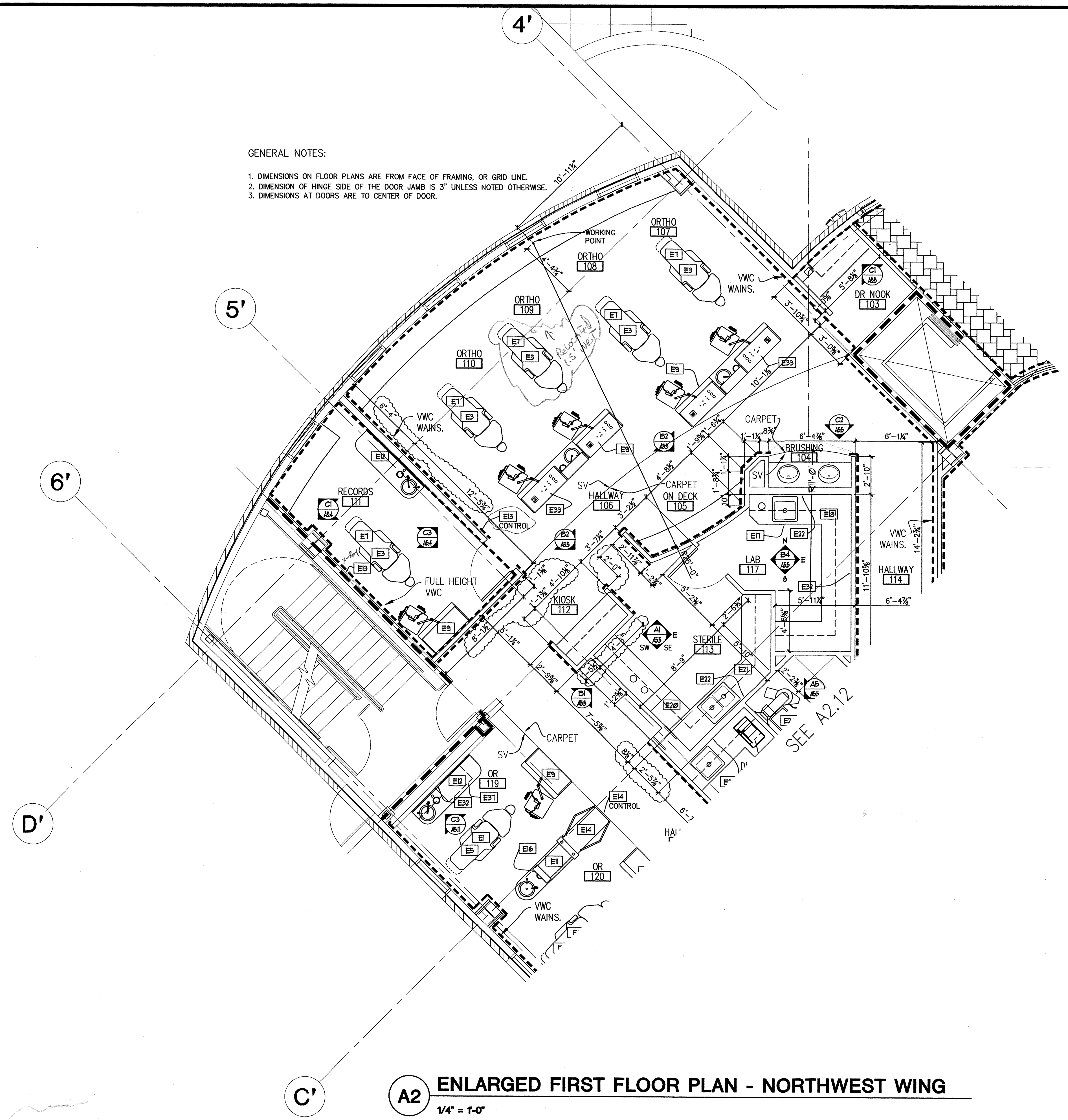

A2 ENLARGED FIRST FLOOR PLAN - NORTHWEST WING
 1/4" = 1'-0"

SOUTHCENTRAL FOUNDATION
 NEW CLINIC FOR
 DENTAL, OPTOMETRY and BEHAVIORAL HEALTH
 TUDOR RD. and TUDOR CENTER DRIVE, ANCHORAGE ALASKA

drawn	SAI
checked	DB, JS
date	
revisions	
1	8-26-02 95%
2	9-17-02 100%
3	11-3-02 CLARIFY DIMENSIONS
job no.	20152
dwg. title	ENLARGED PLAN FIRST FLOOR
sheet no.	A2.11

100% SUBMITTAL

SEE A2.14

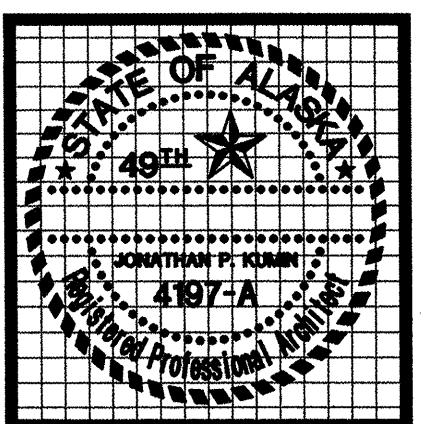

kumin associates, inc.
 architects • planners • interior designers

608 E. Airport, Suite 200 • Anchorage, Alaska 99501 • (907) 272-8833
 http://www.kumin.com

Sjoquist Architects, Inc.
 2001 University Ave. SE #200
 Minneapolis, Minnesota 55414
 612.379.9233 Fax: 612.379.9263
 http://www.sjoquist.com

- GENERAL NOTES:
1. DIMENSIONS ON FLOOR PLANS ARE FROM FACE OF FRAMING, OR GRID LINE.
 2. DIMENSION OF HINGE SIDE OF THE DOOR JAMB IS 3" UNLESS NOTED OTHERWISE.
 3. DIMENSIONS AT DOORS ARE TO CENTER OF DOOR.

A1 ENLARGED FIRST FLOOR PLAN - WEST WING
 1/4" = 1'-0"

SOUTHCENTRAL FOUNDATION
 NEW CLINIC FOR
 DENTAL, OPTOMETRY and BEHAVIORAL HEALTH
 TUDOR RD. and TUDOR CENTER DRIVE, ANCHORAGE, ALASKA

drawn	SAL
checked	DB, JS
date	
revisions	
▲	8-26-02 95%
▲	9-17-02 100%
▲	11-5-02 CARRY DIMENSIONS
job no.	20152
dwg. title	ENLARGED PLAN FIRST FLOOR
sheet no.	

100% SUBMITTAL

A2.12

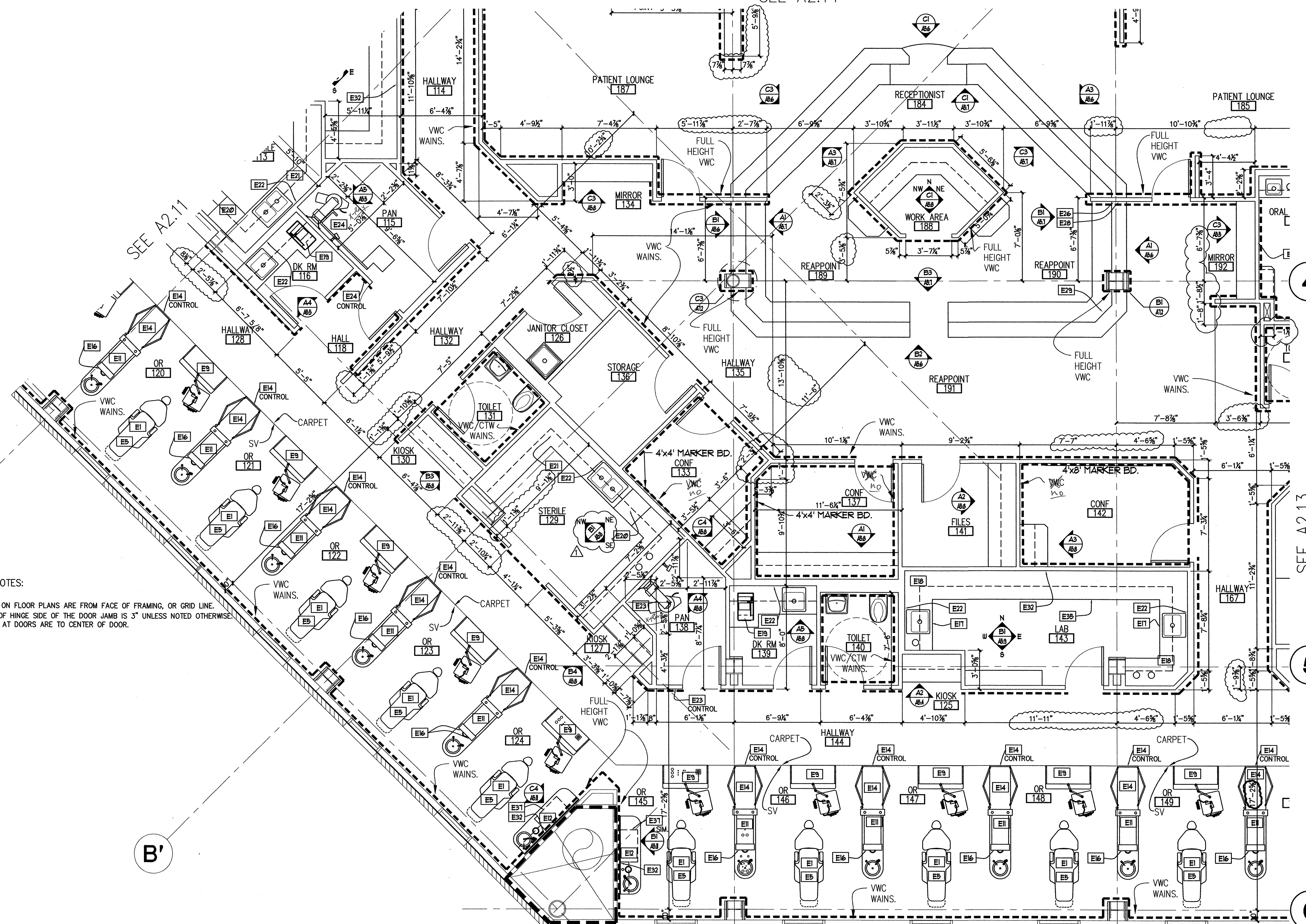

SEE A2.11

4

SEE A2.13

5

6

C'

B'

A'

6'

B

C

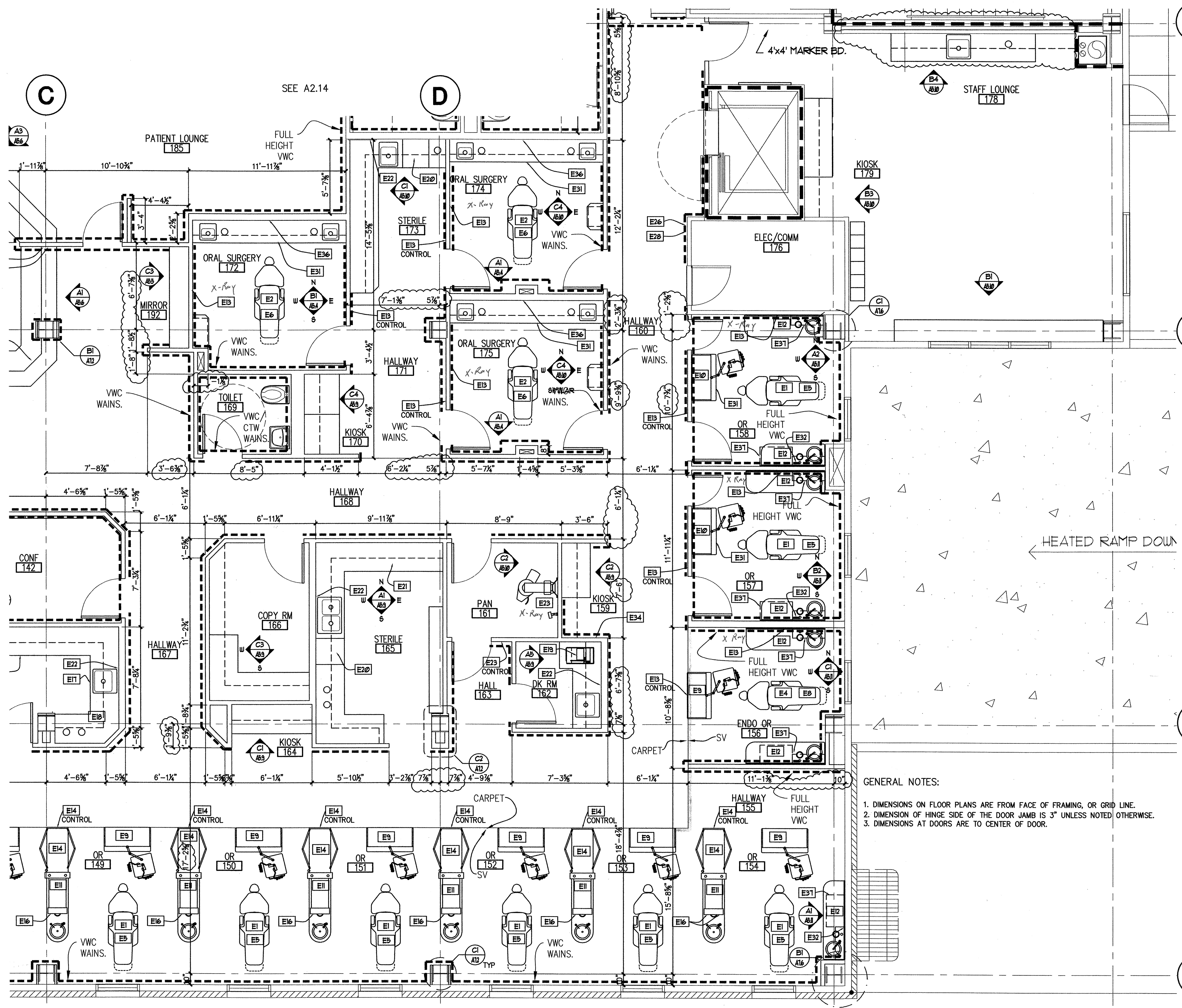

A1 ENLARGED FIRST FLOOR PLAN - EAST WING
 1/4" = 1'-0"

- GENERAL NOTES:
1. DIMENSIONS ON FLOOR PLANS ARE FROM FACE OF FRAMING, OR GRID LINE.
 2. DIMENSION OF HINGE SIDE OF THE DOOR JAMB IS 3" UNLESS NOTED OTHERWISE.
 3. DIMENSIONS AT DOORS ARE TO CENTER OF DOOR.

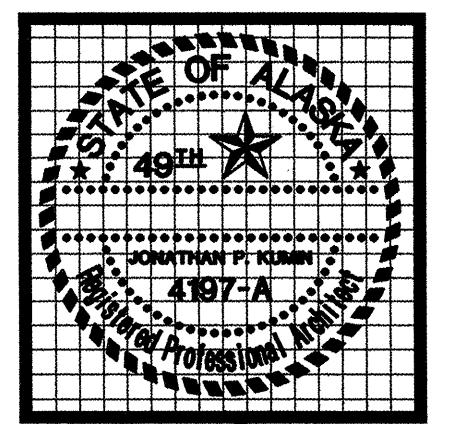

kumin associates, inc.
 architects • interior designers
 planners •

8008 E. street, suite 200
 anchorage, alaska 99501 (807) 272-9833
<http://www.kumin.com>

Sjoquist Architects, Inc.
 2001 University Ave. SE #200
 Minneapolis, Minnesota 55414
 612.379.9233 Fax: 612.379.9203
<http://www.sjoquist.com>

SOUTHCENTRAL FOUNDATION
NEW CLINIC FOR
DENTAL, OPTOMETRY and BEHAVIORAL HEALTH
 TUDOR RD. and TUDOR CENTER DRIVE, ANCHORAGE, ALASKA

drawn	SAL
checked	DB, JS
date	
revisions	
1	8-26-02 35%
2	9-17-02 100%
3	11-3-02 CLARIFY DIMENSIONS
job no.	20152
dwg. title	ENLARGED PLAN FIRST FLOOR
sheet no.	A2.13

3
4
5
6
100% SUBMITTAL

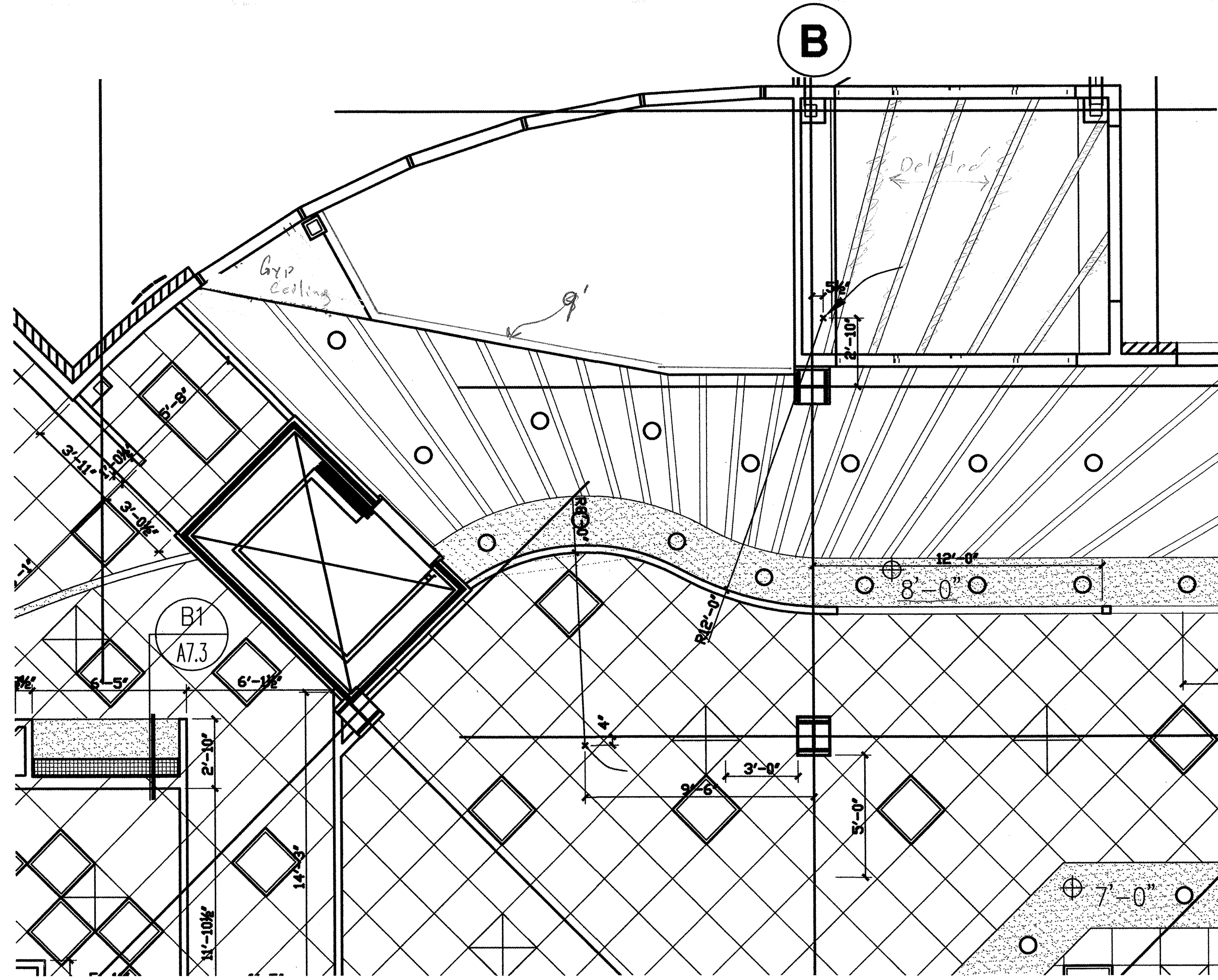
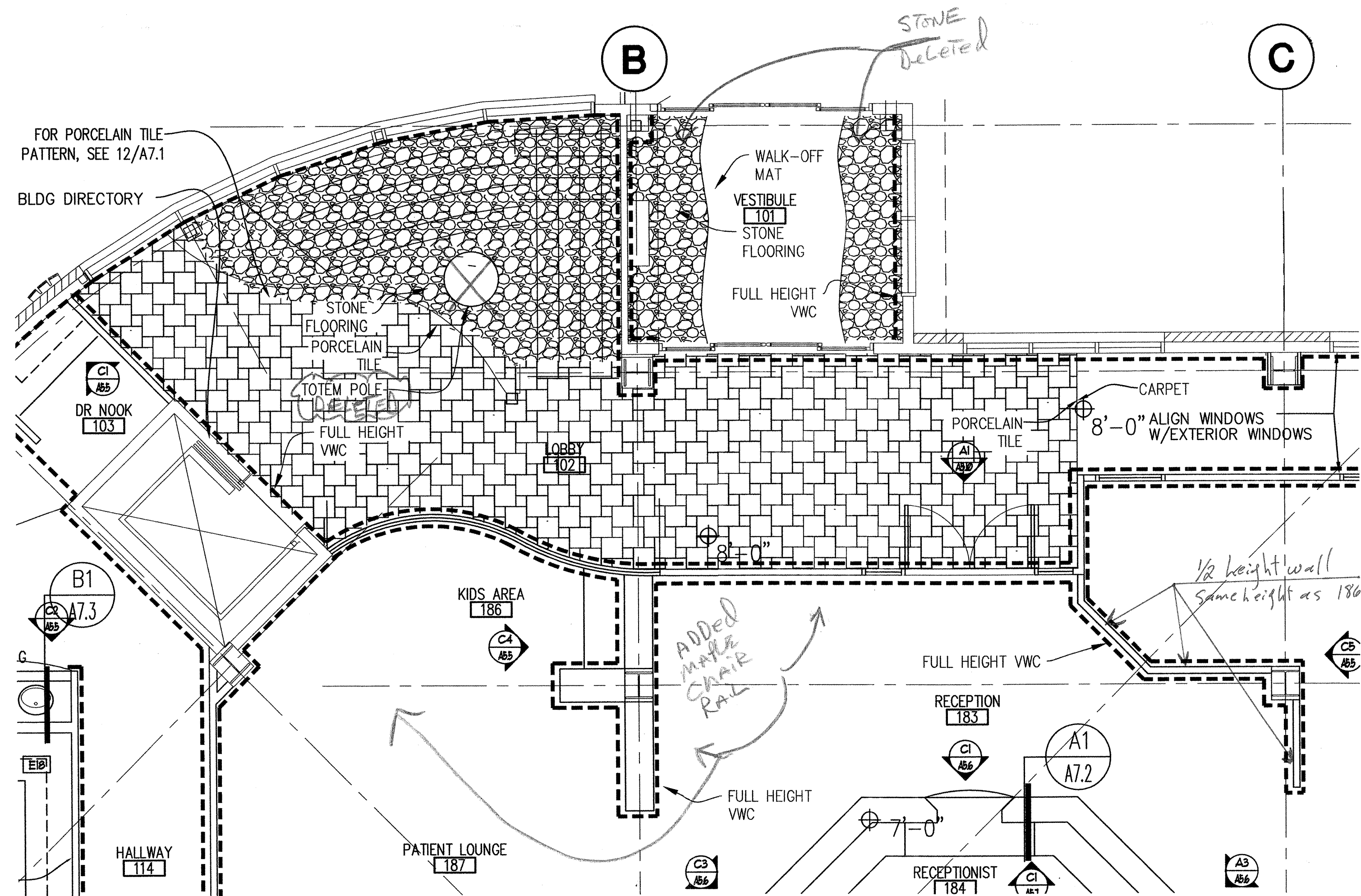

C1 ENLARGED FIRST FLOOR PLAN - EAST WING
1/4" = 1'-0"

D1 ENLARGED FIRST FLOOR REFLECTED CEILING PLAN - EAST WING
1/4" = 1'-0"

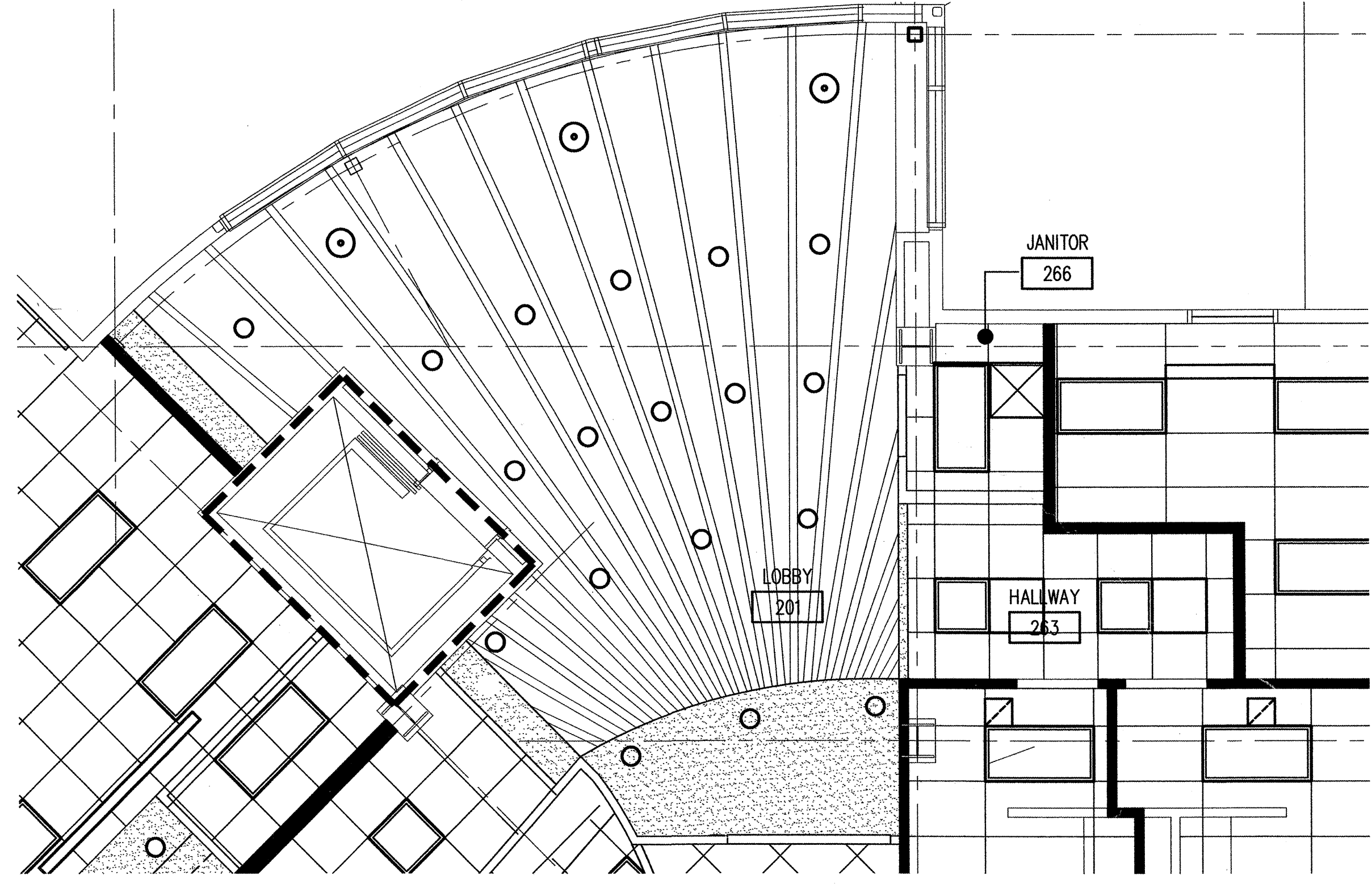
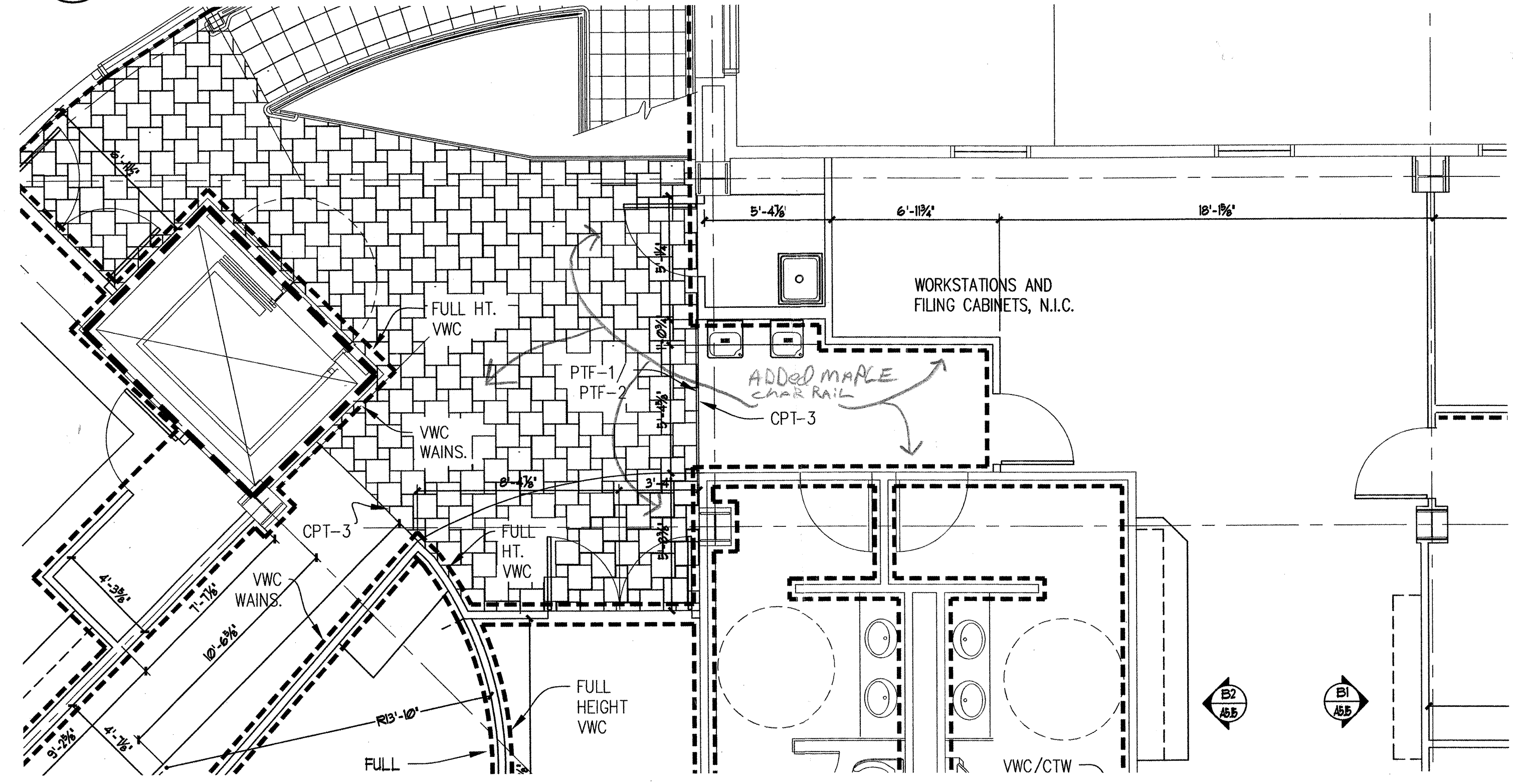

A1 ENLARGED SECOND FLOOR PLAN - EAST WING
1/4" = 1'-0"

B1 ENLARGED SECOND FLOOR REFLECTED CEILING PLAN - EAST WING
1/4" = 1'-0"

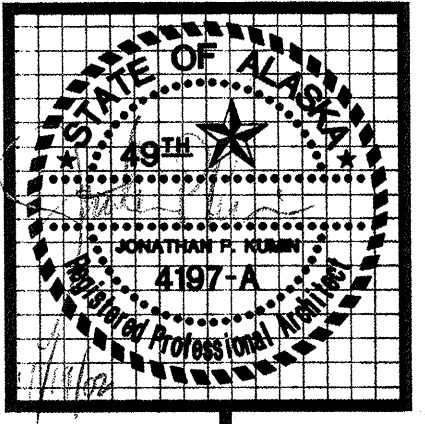

kumin associates, inc.
architects • planners • interior designers

Sjoquist Architects, Inc.
2001 University Ave SE #200
Minneapolis, Minnesota 55414
612.379.9233 Fax 612.379.9263
http://www.sjoquist.com

SOUTHCENTRAL FOUNDATION
NEW CLINIC FOR
DENTAL, OPTOMETRY and BEHAVIORAL HEALTH
TUDOR RD. and TUDOR CENTER DRIVE ANCHORAGE ALASKA

drawn	SAL
checked	DB, JS
date	9-17-02
revisions	
1	8-26-02 95%
2	9-17-02 100%
job no.	20152
dwg title	ENLARGED LOBBY AREA FLOOR PLANS & REFLECTED CEILING PLANS
sheet no.	A2.14

100% SUBMITTAL

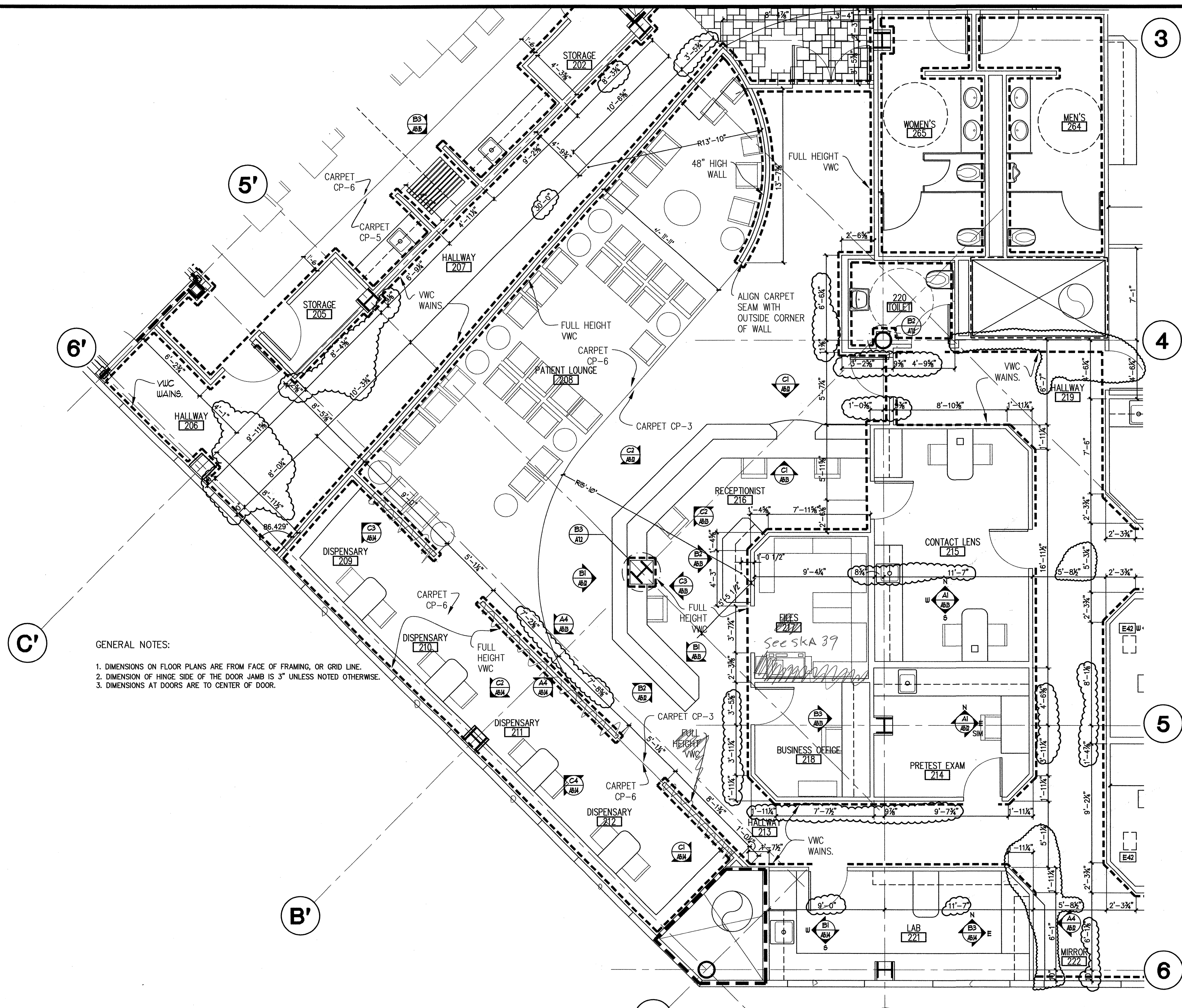

GENERAL NOTES:
 1. DIMENSIONS ON FLOOR PLANS ARE FROM FACE OF FRAMING, OR GRID LINE.
 2. DIMENSION OF HINGE SIDE OF THE DOOR JAMB IS 3" UNLESS NOTED OTHERWISE.
 3. DIMENSIONS AT DOORS ARE TO CENTER OF DOOR.

1
 ADD WALL COVERINGS
 AND FLOOR COVERINGS

A1 ENLARGED SECOND FLOOR PLAN - WEST WING
 1/4" = 1'-0"

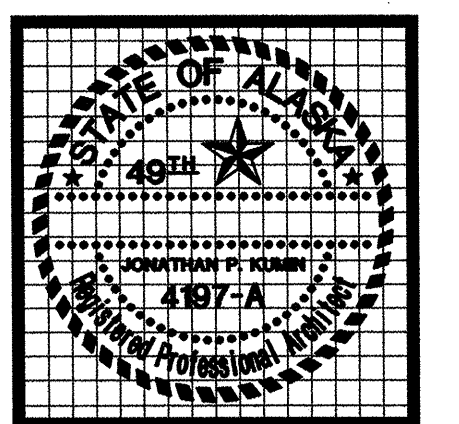

kumin associates, inc.
 architects • planners • interior designers
 808 E. STROUD, SUITE 200 ANCHORAGE, ALASKA 99501 (907) 272-8383
Sjoquist Architects, Inc.
 2001 University Ave. SE #200 Minneapolis, Minnesota 55414
 612.379.9233 Fax: 612.379.9263
<http://www.sjoquist.com>

SOUTHCENTRAL FOUNDATION
 NEW CLINIC FOR
 DENTAL, OPTOMETRY and BEHAVIORAL HEALTH
 TUDOR RD. and TUDOR CENTER DRIVE, ANCHORAGE, ALASKA

drawn	SAI
checked	DB, JS
date	
revisions	
▲	8-26-02 95%
▲	9-17-02 100%
▲	11-5-02 CARRY DIMENSIONS
job no.	20152
dwg. title	ENLARGED PLAN SECOND FLOOR
sheet no.	A2.15

100% SUBMITTAL

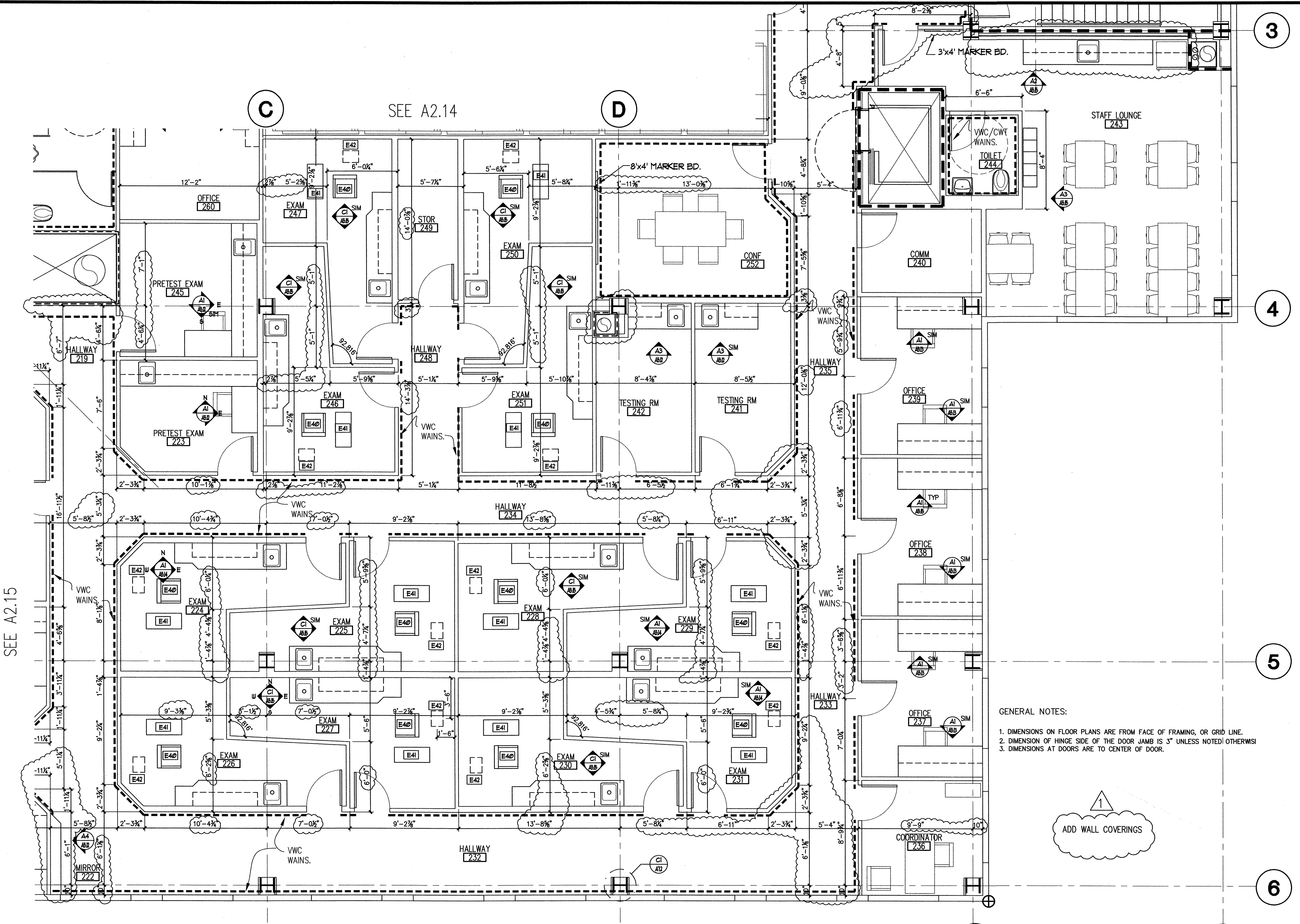

A1 ENLARGED SECOND FLOOR PLAN - EAST WING
 1/4" = 1'-0"

GENERAL NOTES:
 1. DIMENSIONS ON FLOOR PLANS ARE FROM FACE OF FRAMING, OR GRID LINE.
 2. DIMENSION OF HINGE SIDE OF THE DOOR JAMB IS 3" UNLESS NOTED OTHERWISE.
 3. DIMENSIONS AT DOORS ARE TO CENTER OF DOOR.

1
 ADD WALL COVERINGS

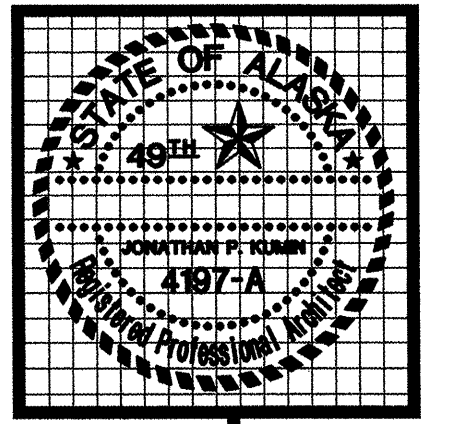

kumin associates, inc.
 architects • planners • interior designers
 808 E street, suite 200 • anchorage, alaska 99501 • (907) 272-8833
<http://www.kumin.com>

Sjoquist Architects, Inc.
 2001 University Ave. Ste #200
 Minneapolis, Minnesota 55414
 612.379.9233 Fax: 612.379.9263
<http://www.sjoquist.com>

SOUTHCENTRAL FOUNDATION
 NEW CLINIC FOR
 DENTAL, OPTOMETRY and BEHAVIORAL HEALTH
 TUDOR RD. and TUDOR CENTER DRIVE, ANCHORAGE, ALASKA

drawn	SAI
checked	DB, JS
date	
revisions	
1	8-26-02 35%
2	9-17-02 100%
3	11-5-02 CLARIFY DIMENSIONS
job no.	20152
dwg. title	ENLARGED PLAN SECOND FLOOR
sheet no.	A2.16

100% SUBMITTAL

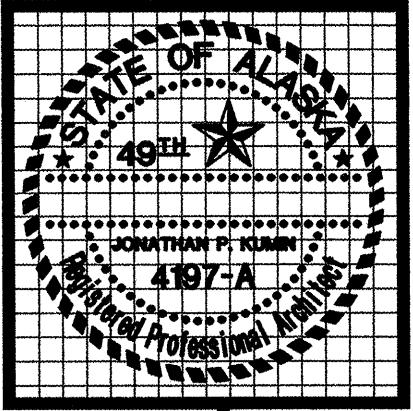

kumin associates, inc.
 architects • planners • interior designers

800 E. Street, Suite 200 • Anchorage, Alaska 99501 • (907) 272-9883
<http://www.kumin.com>

Sjoquist Architects, Inc.
 2001 University Ave SE #200
 Minneapolis, Minnesota 55414
 612.379.9233 Fax 612.379.9263
<http://www.sjoquist.com>

SOUTHCENTRAL FOUNDATION
 NEW CLINIC FOR
 DENTAL, OPTOMETRY and BEHAVIORAL HEALTH
 TUDOR RD. and TUDOR CENTER DRIVE, ANCHORAGE, ALASKA

drawn	SAL
checked	DB, JS
date	
revisions	
▲ 9-17-02	100%
▲ 11-3-02	CLARIFY DIMENSIONS
job no.	20152
dwg. title	ENLARGED PLAN THIRD FLOOR
sheet no.	A2.17

100% SUBMITTAL

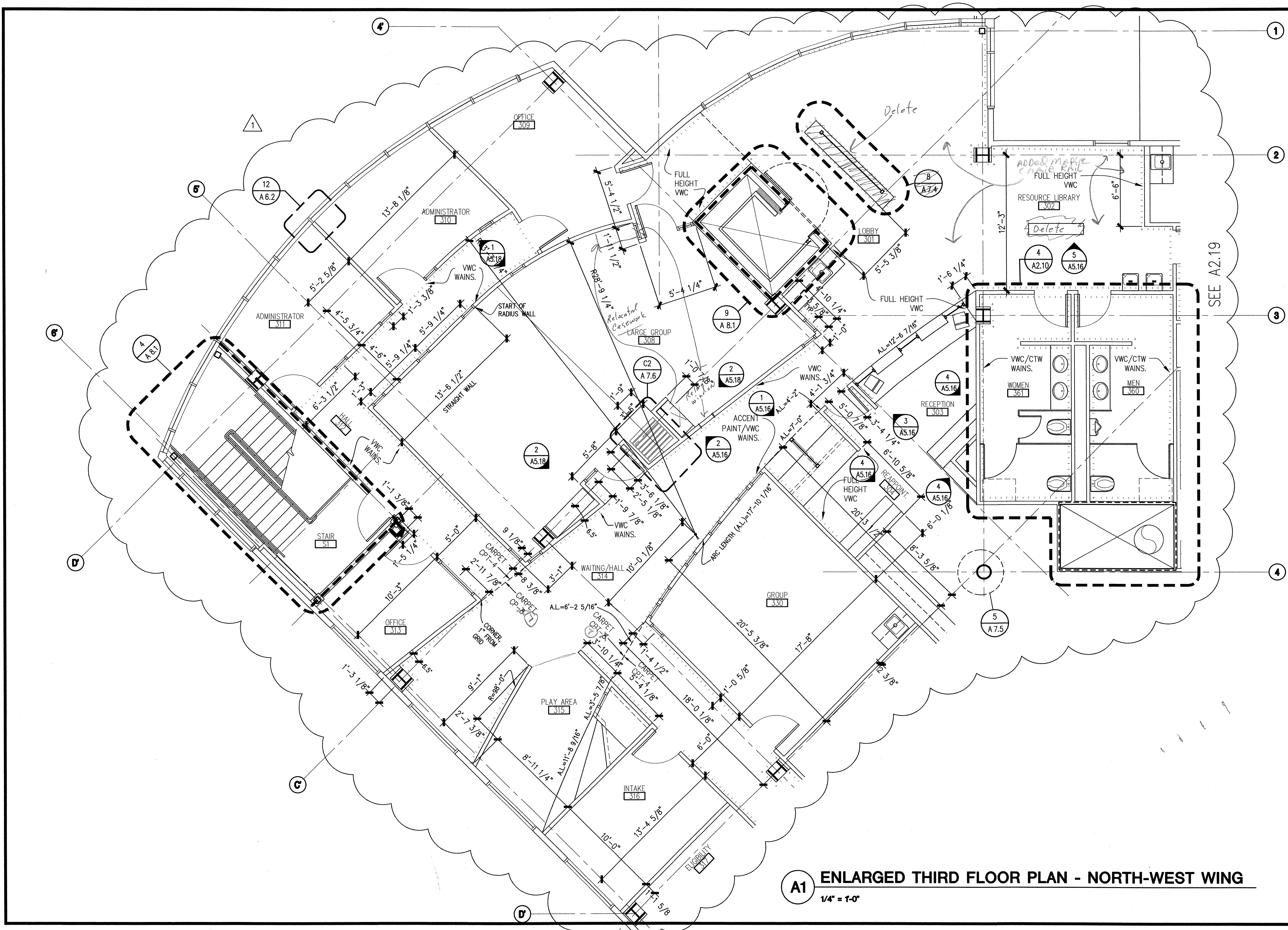

A1 ENLARGED THIRD FLOOR PLAN - NORTH-WEST WING
 1/4" = 1'-0"

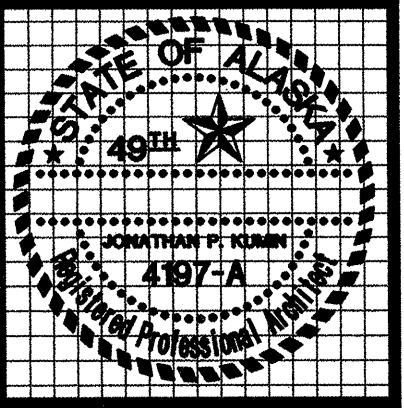

kumin associates, inc.
 architects • planners • interior designers
 808 E Street, Suite 200 • Anchorage, Alaska 99501 • (907) 272-9833
<http://www.kumin.com>

Sjoquist Architects, Inc.
 2001 University Ave SE #200
 Minneapolis, Minnesota 55414
 612.379.9233 Fax: 612.379.9263
<http://www.sjoquist.com>

SOUTHCENTRAL FOUNDATION
 NEW CLINIC FOR
 DENTAL, OPTOMETRY and BEHAVIORAL HEALTH
 TUDOR RD. and TUDOR CENTER DRIVE, ANCHORAGE ALASKA

drawn	SAI
checked	DB, JS
date	
revisions	
1	9-6-02 100%
2	11-8-02 CLARIFY DIMENSIONS
job no.	20152
dwg. title	ENLARGED PLAN THIRD FLOOR
sheet no.	
A2.18	

100% SUBMITTAL

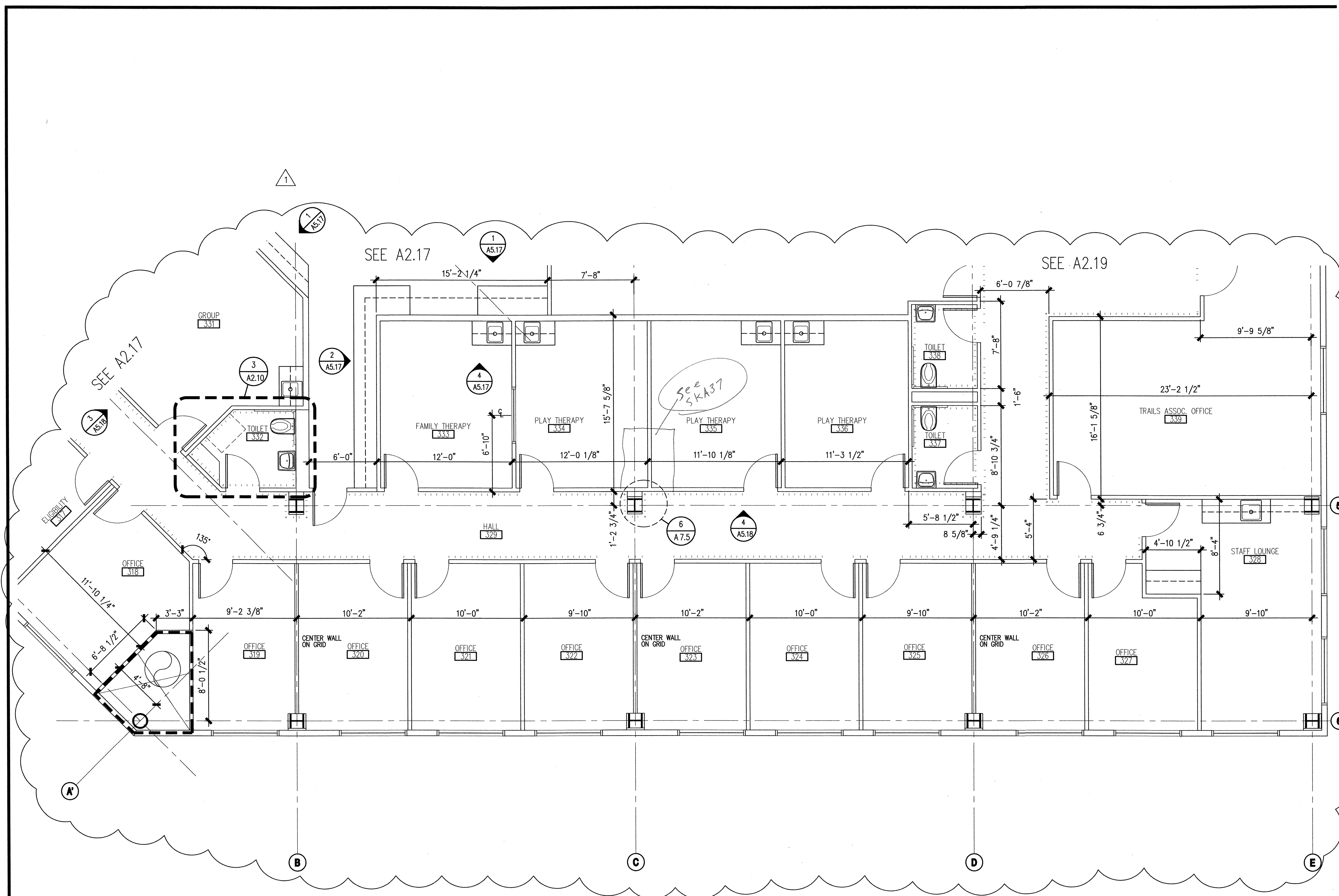

A1 ENLARGED THIRD FLOOR PLAN - WEST WING
 1/4" = 1'-0"

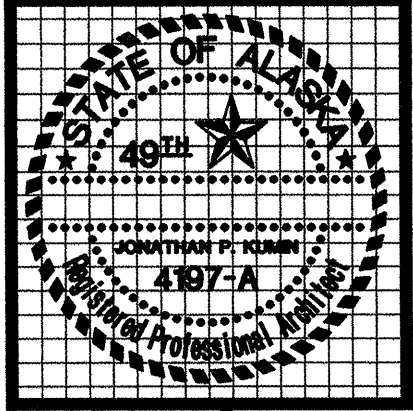

kumin associates, inc.
 architects • planners • interior designers

808 E. Street, Suite 200 Anchorage, Alaska 99501 (807) 272-8888

Sjoquist Architects, Inc.
 2001 University Ave. SE #200 Minneapolis, Minnesota 55414
 612.379.9233 Fax 612.379.9263 <http://www.sjoquist.com>

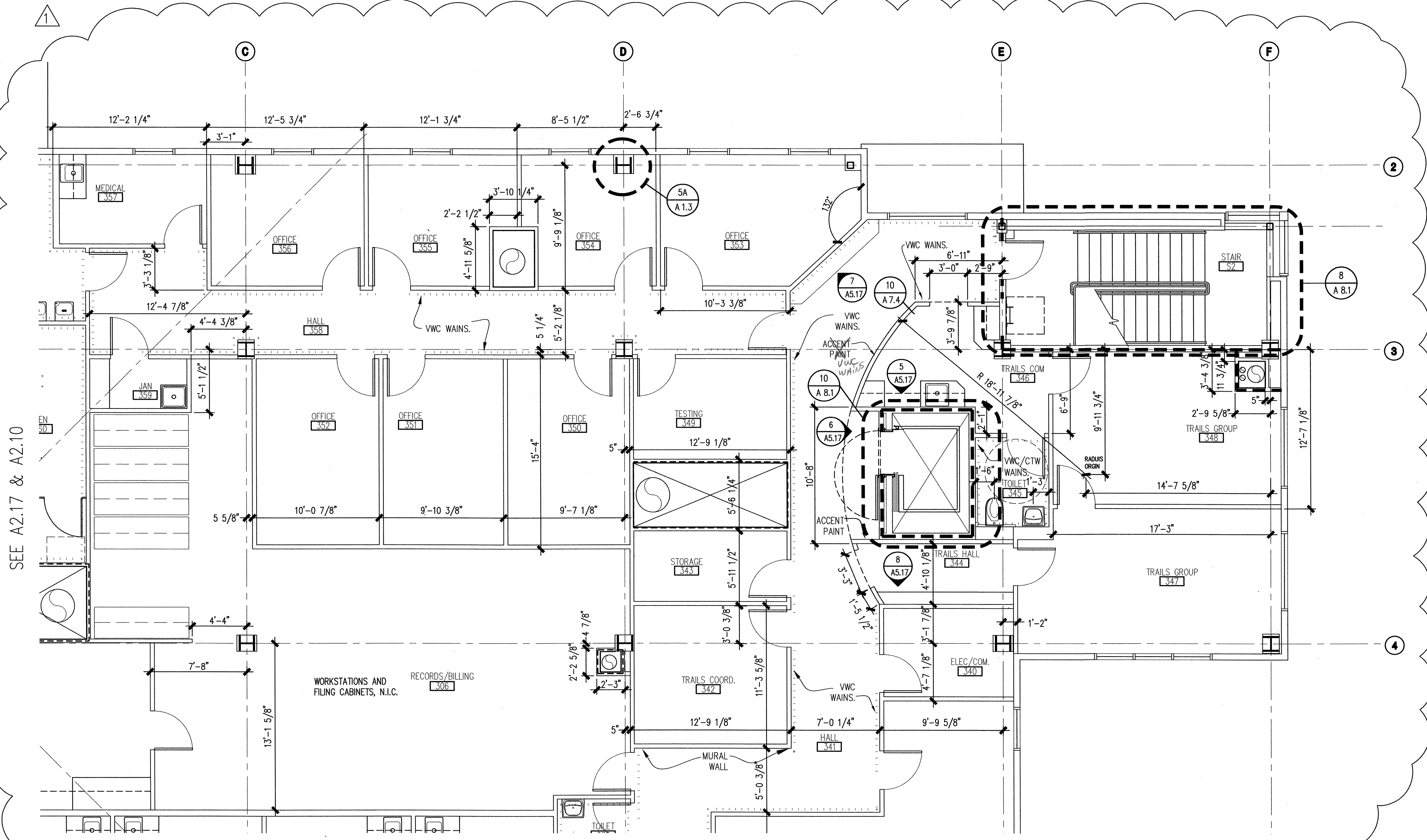

SEE A2.17 & A2.10

SEE A2.18

A1 ENLARGED THIRD FLOOR PLAN - EAST WING
 1/4" = 1'-0"

SOUTHCENTRAL FOUNDATION
 NEW CLINIC FOR:
 DENTAL, OPTOMETRY and BEHAVIORAL HEALTH
 TUDOR RD. and TUDOR CENTER DRIVE ANCHORAGE ALASKA

drawn	SAL
checked	DB, JS
date	
revisions	
▲	9-17-02 00%
▲	11-4-02
	CARRY DIMENSIONS
job no.	20152
dwg. title	
	ENLARGED PLAN
	THIRD FLOOR
sheet no.	
A2.19	

100% SUBMITTAL

We have selected "Cordovan" (CC701) as color for all interior Timely door frames. Any painted doors may be painted to match. I will send the box of sample colors, including the additional chips received today back to you.

As noted at previous progress meeting, the plain sliced maple door sample with clear finished was approved.

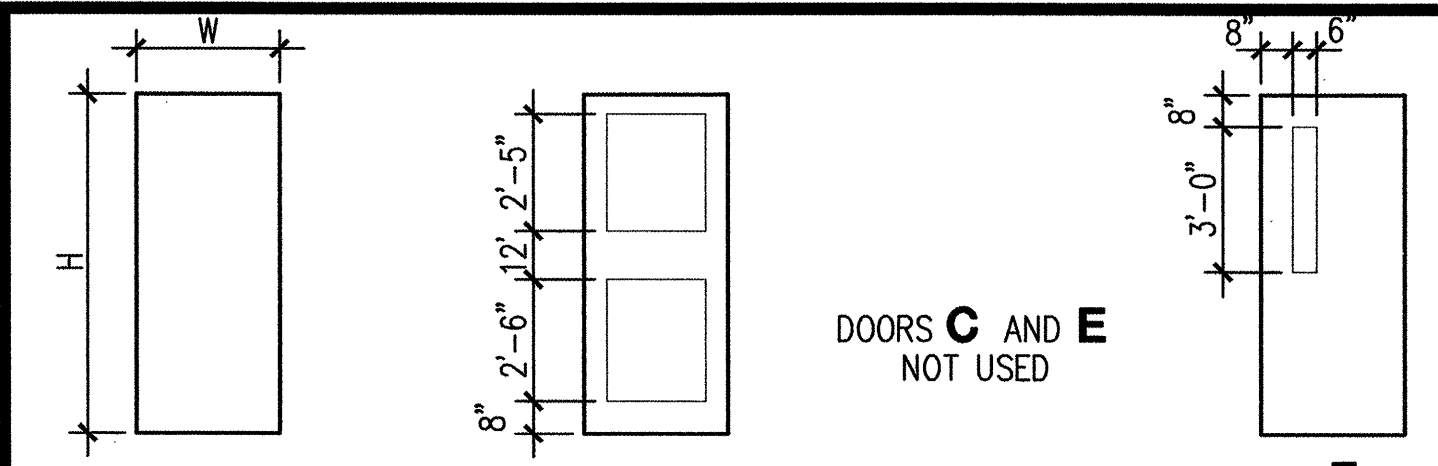

A1 SOLID CORE WOOD DOOR
A2 HOLLOW METAL DOOR
A3 INSULATED METAL DOOR

B1 WOOD DOOR
B2 ALUMINUM DOOR

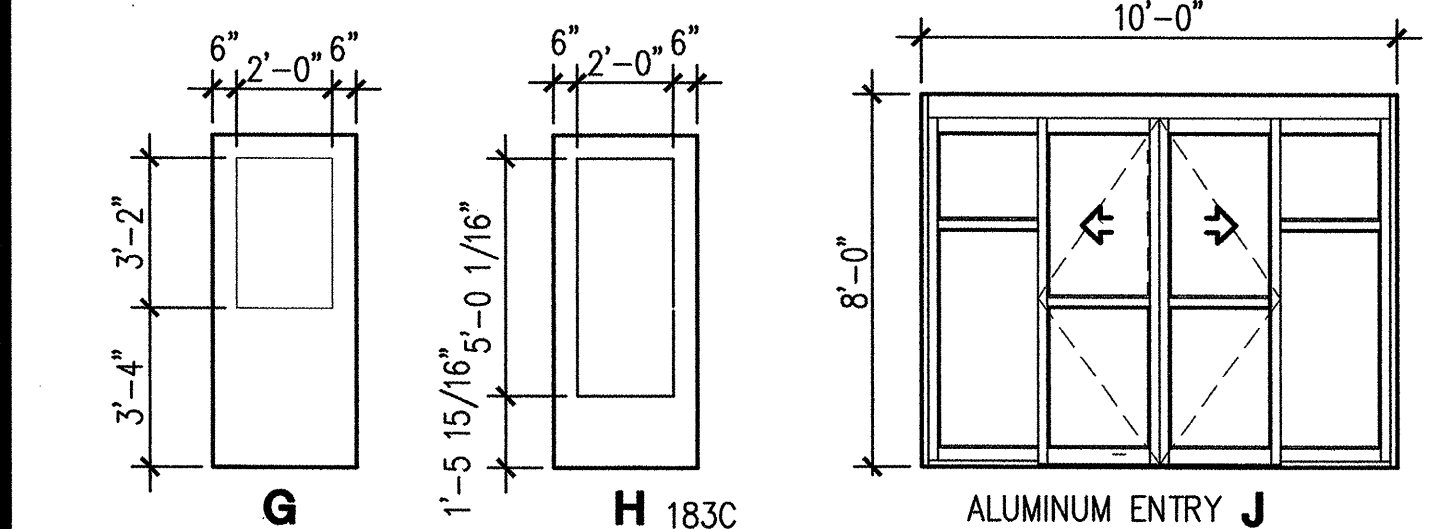
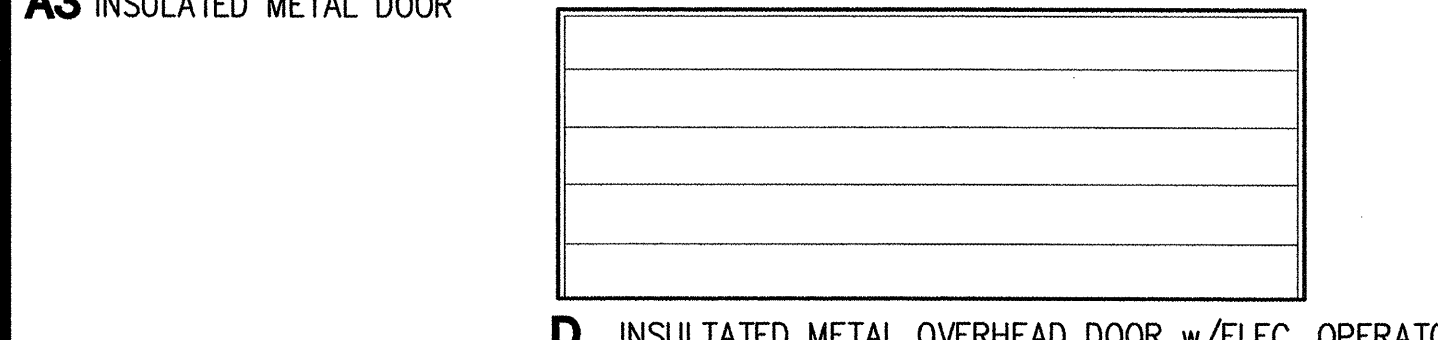

DOOR TYPES

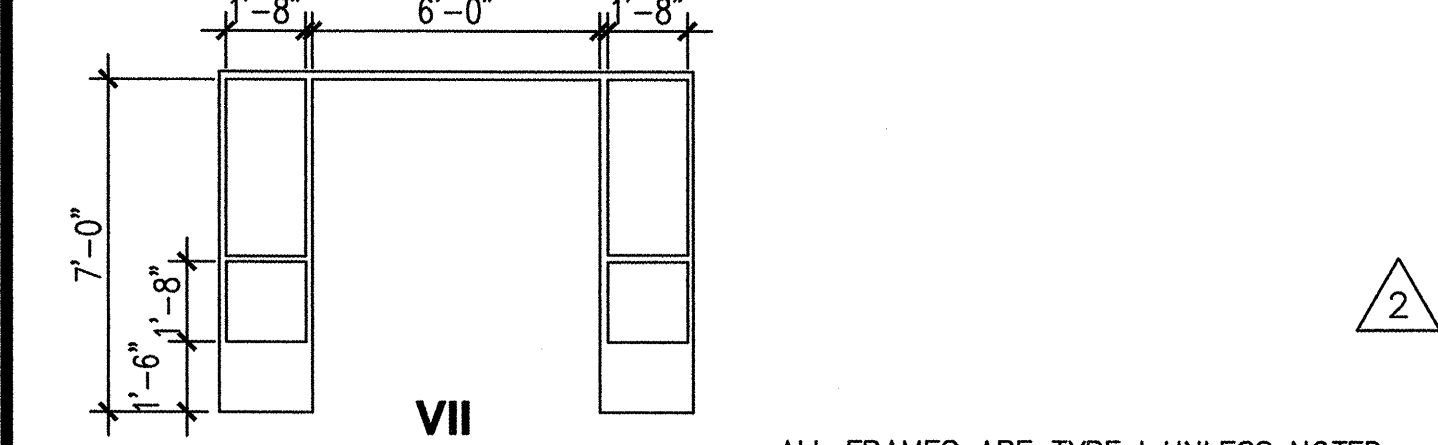
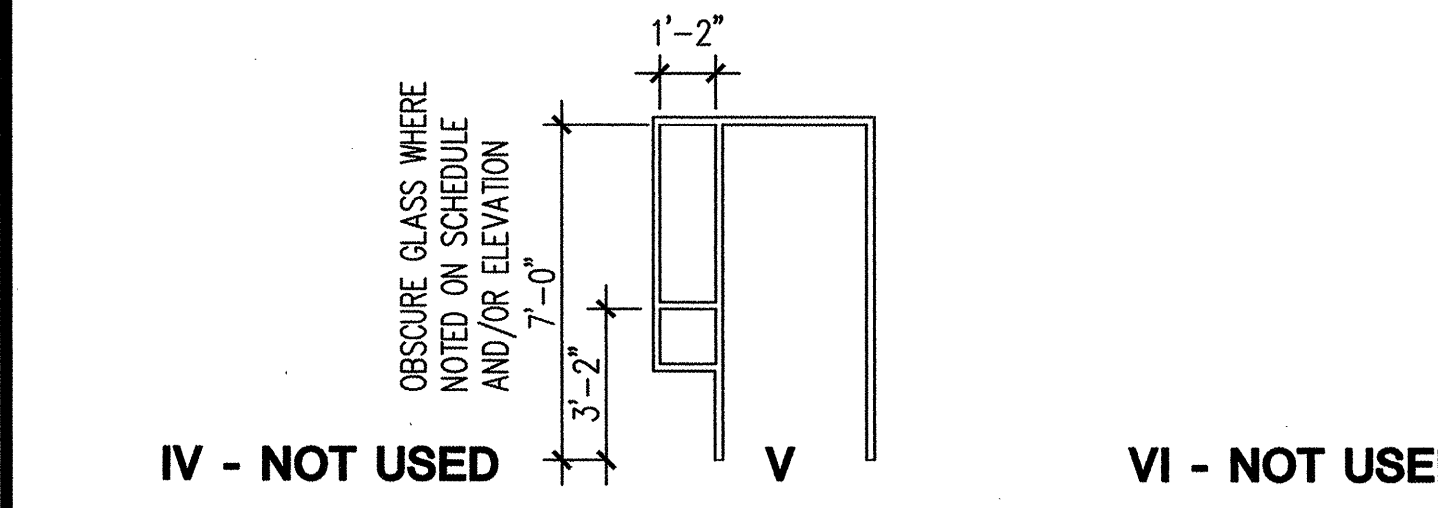
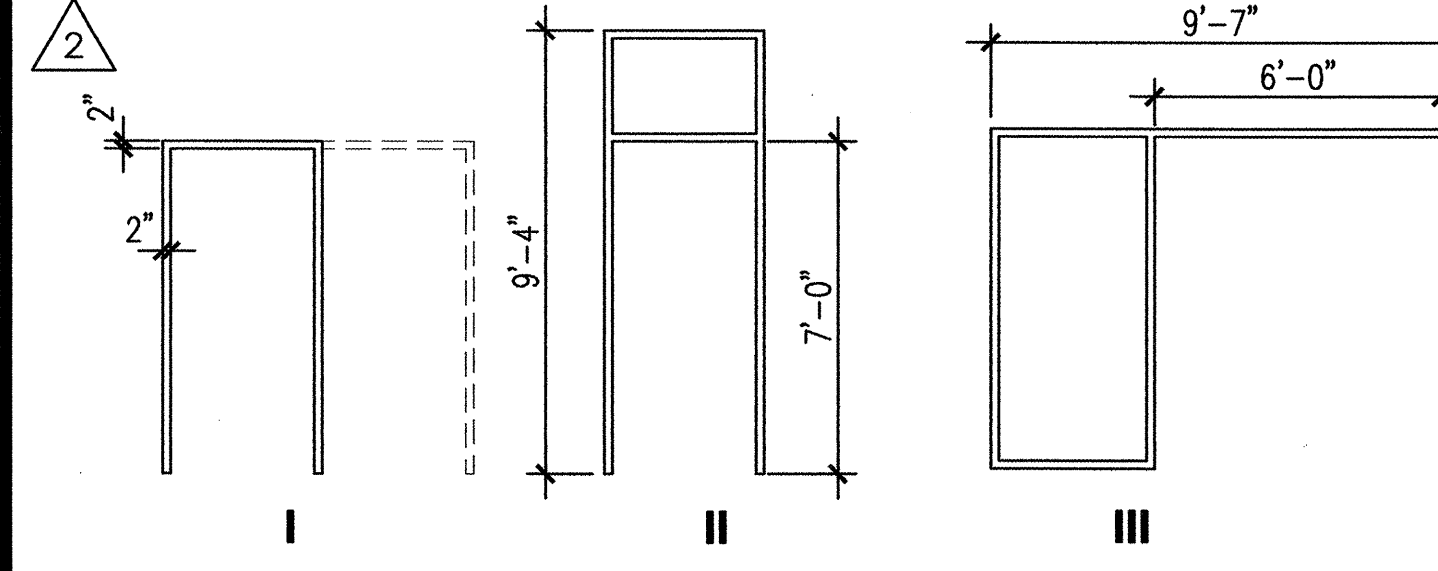

FRAME TYPES

DOOR SCHEDULE NOTES

1. OBSCURE GLASS WHERE APPLICABLE. SEE INTERIOR ELEVATIONS.
2. PROVIDE LIGHT SEALS, AUTOMATIC DOOR BOTTOM, THRESHOLD, PRIVACY LOCK.
3. MAGNETIC HOLD OPENS ON ELEVATOR DOORS ONLY.
4. PROVIDE LOCK SET.
5. PROVIDE KEYPAD & ELECTRIC STRIKE.
6. PROVIDE EXIT DEVICE.
7. AUTOMATIC SLIDING DOORS w/ EMERGENCY BREAK OUT PANELS.
8. RATED ACCESS DOOR
9. ALL FRAMES SHALL BE "TIMELY" U.N.O. SEE SEC. 08110.
10. WELDED HOLLOW METAL FRAME
11. THERMAL BREAK FRAME
12. PRIVACY LOCK
13. ALL FRAMES ARE TYPE I U.N.O.
14. ALL DOORS ARE PLAIN SLICED WHITE MAPLE w/ CLEAR FINISH, U.N.O.
15. PAINT ALL METAL DOORS & WELDED H.M. FRAMES
16. ALL GLAZING WITHIN DOORS SHALL BE LAMINATED OR TEMPERED SAFETY GLAZING.
17. ALUMINUM STOREFRONT/ENTRANCE
18. PROVIDE ACOUSTIC DOOR SEALS & THRESHOLD. SEE 10/A7.1

DOOR SCHEDULE ALL FRAMES ARE TYPE I UNLESS NOTED OTHERWISE.

DOOR No.	SIZE			THICK	DOOR TYPE	FRAME TYPE	DETAILS			FIRE RATING	HDW GRP	SIGN	NOTES	DOOR NUMBER
	WIDTH	HEIGHT	THICK				HEAD	JAMB	SILL					
001	3'-0"	4'-0"	1 3/4"	A2	MFR				90 MIN.			8, 10	001	
002	3'-0"	7'-0"	1 3/4"	A2					90 MIN.			4, 10	002	
003	3'-0"	7'-0"	1 3/4"	A2					90 MIN.			4, 10	003	
005	4'-0"	7'-0"	1 3/4"	A2								4, 10	005	
006A	3'-0"	7'-0"	1 3/4"	A3								4, 6, 10, 11	006A	
006B	18'-0"	7'-0"	1 3/4"	D	MFR								006B	
006C	3'-0"	7'-0"	1 3/4"	A2					45 MIN.			5, 6, 10	006C	
006D	3'-6"	7'-0"	1 3/4"	A2					45 MIN.			5, 6, 10	006D	
006E	3'-0"	7'-0"	1 3/4"	A2								4, 10	006E	
007	3'-0"	7'-0"	1 3/4"	A2								10	007	
008	3'-0"	7'-0"	1 3/4"	A2								4, 10	008	
009	3'-0"	7'-0"	1 3/4"	A2								4, 10	009	
010	3'-0"	7'-0"	1 3/4"	A2					45 MIN.			4, 10	010	
011A	3'-0"	7'-0"	1 3/4"	A3								10, 11	011A	
011B	3'-0"	7'-0"	1 3/4"	A2					45 MIN.			4	011B	
012	3'-0"	7'-0"	1 3/4"	A1					90 MIN.			4	012	
013	3'-6"	7'-0"	1 3/4"	A1					90 MIN.			3	013	
014	3'-6"	7'-0"	1 3/4"	A1								4	014	
015	3'-0"	7'-0"	1 3/4"	A1								B	015	
024	3'-0"	7'-0"	1 3/4"	A1								B	024	
025	3'-0"	7'-0"	1 3/4"	A1								A	025	
S1-A	3'-0"	7'-0"	1 3/4"	F					90 MIN.			5, 6	S1-A	
S2-A	3'-0"	7'-0"	1 3/4"	F					90 MIN.			5, 6	S2-A	
101A	10'-0"	8'-0"	2"	J	MFR							7	101A	
101B	10'-0"	8'-0"	2"	J	MFR							7	101B	
111	3'-0"	7'-0"	1 3/4"	F				A					111	
113	3'-0"	7'-0"	1 3/4"	F				A					113	
115	3'-0"	7'-0"	1 3/4"	A1				A					115	
116	3'-0"	7'-0"	1 3/4"	A1				A				2	116	
118	3'-0"	7'-0"	1 3/4"	A1				A					118	
126	3'-0"	7'-0"	1 3/4"	A1				A				4	126	
131	3'-0"	7'-0"	1 3/4"	A1				A				12	131	
133	3'-0"	7'-0"	1 3/4"	A1				A				4	133	
136	3'-0"	7'-0"	1 3/4"	A1				A				4	136	
137	3'-0"	7'-0"	1 3/4"	F				A				4	137	
138	3'-0"	7'-0"	1 3/4"	A1				A					138	
139	3'-0"	7'-0"	1 3/4"	A1				A				2	139	
140	3'-0"	7'-0"	1 3/4"	A1				A				12	140	
141	3'-0"	7'-0"	1 3/4"	A1				A				4	141	
142	3'-0"	7'-0"	1 3/4"	F				A				4	142	
143	3'-0"	7'-0"	1 3/4"	A1				A					143	
157A	3'-0"	7'-0"	1 3/4"	F				A					157A	
157B	2'-4"	7'-0"	1 3/4"	F				A					157B	
158A	3'-0"	7'-0"	1 3/4"	F				A					158A	
158B	2'-4"	7'-0"	1 3/4"	F				A					158B	
160A	3'-0"	7'-0"	1 3/4"	F				A				5, 6	160A	
160B	3'-6"	7'-0"	1 3/4"	A1				A				3, 5	160B	
161	3'-0"	7'-0"	1 3/4"	A1				A					161	
162	3'-0"	7'-0"	1 3/4"	A1				A				2	162	
163	3'-0"	7'-0"	1 3/4"	A1				A					163	
166	3'-0"	7'-0"	1 3/4"	F				A					166	
169	3'-0"	7'-0"	1 3/4"	A1				B				12	169	
172	3'-0"	7'-0"	1 3/4"	F				A					172	
174A	3'-0"	7'-0"	1 3/4"	A1				A					174A	
174B	3'-0"	7'-0"	1 3/4"	F				A					174B	
175A	3'-0"	7'-0"	1 3/4"	F				A					175A	
175B	3'-0"	7'-0"	1 3/4"	A1				A					175B	
176	3'-0"	7'-0"	1 3/4"	A1				A				4	176	
177A	(2)3'-0"	7'-0"	1 3/4"	B2	III							6, 17	177A	
177B	3'-0"	7'-0"	1 3/4"	A1								5, 6	177B	
178A	3'-0"	7'-0"	1 3/4"	B2								6, 17	178A	
178B	3'-0"	7'-0"	1 3/4"	F				A				4	178B	
180	3'-0"	7'-0"	1 3/4"	A1				B					180	
181	3'-0"	7'-0"	1 3/4"	A1				B					181	
183A	3'-0"	7'-0"	1 3/4"	B				A				5, 6	183A	
183B	3'-0"	7'-0"	1 3/4"	B1				A				5, 6	183B	
183C	(2)3'-0"	7'-0"	1 3/4"	B1	VII			A				6	183C	
S1-B	3'-0"	7'-0"	1 3/4"	A3	II							10, 11	S1-B	
S1-C	3'-0"	7'-0"	1 3/4"	F					90 MIN.			5, 6	S1-C	
S2-B	3'-0"	7'-0"	1 3/4"	F					90 MIN.			6	S2-B	
201	3'-6"	7'-0"	1 3/4"	A1					90 MIN.			3	201	
202	3'-0"	7'-0"	1 3/4"	A1									202	
203	(2) 3'-0"	7'-0"	1 3/4"	H								4, 6	203	
204	3'-0"	7'-0"	1 3/4"	H								4, 6	204	
205	3'-0"	7'-0"	1 3/4"	A1									205	
208A	(2) 3'-0"	7'-0"	1 3/4"	H								4, 6	208A	
208B	3'-0"	7'-0"	1 3/4"	B									208B	
214	3'-0"	7'-0"	1 3/4"	A1									214	
215A	3'-0"	7'-0"	1 3/4"	F									215A	
215B	3'-0"	7'-0"	1 3/4"	F								4	215B	
218	3'-0"	7'-0"	1 3/4"	F				C					218	
220	3'-0"	7'-0"	1 3/4"	A1				B				12	220	
221	3'-0"	7'-0"	1 3/4"	A1				A				4	221	
223	3'-0"	7'-0"	1 3/4"	A1									223	
224	3'-0"	7'-0"	1 3/4"	A1									224	
225	3'-0"	7'-0"	1 3/4"	A1									225	
226	3'-0"	7'-0"	1 3/4"	A1									226	
227	3'-0"	7'-0"	1 3/4"	A1									227	
228	3'-0"	7'-0"	1 3/4"	A1									228	
229	3'-0"	7'-0"	1 3/4"	A1									229	

DOOR SCHEDULE ALL FRAMES ARE TYPE I UNLESS NOTED OTHERWISE.

DOOR No.	SIZE			THICK	DOOR TYPE	FRAME TYPE	DETAILS			FIRE RATING	HDW GRP	SIGN	NOTES	DOOR NUMBER	
	WIDTH	HEIGHT	THICK				HEAD	JAMB	SILL						
230	3'-0"	7'-0"	1 3/4"	A1								X	A	230	
231	3'-0"	7'-0"	1 3/4"	A1									A	231	
235	3'-6"	7'-0"	1 3/4"	A1					90 MIN.				3, 5	235	
236	3'-0"	7'-0"	1 3/4"	A1									C	236	
237	3'-0"	7'-0"	1 3/4"	A1									C	237	
238	3'-0"	7'-0"	1 3/4"	A1									C	238	
239	3'-0"	7'-0"	1 3/4"	A1									C	239	
240	3'-0"	7'-0"	1 3/4"	A										240	
241	3'-0"	7'-0"	1 3/4"	A1									A	241	
242	3'-0"	7'-0"	1 3/4"	A1									A	242	
243	3'-0"	7'-0"	1 3/4"	F									A	243	
244	3'-0"	7'-0"	1 3/4"	A1									B	244	
245	3'-0"	7'-0"	1 3/4"	A1									A	245	
246	3'-0"	7'-0"	1 3/4"	A1									A	246	
247	3'-0"	7'-0"	1 3/4"	A1									A	247	
249	3'-0"	7'-0"	1 3/4"	A1									A	249	
250	3'-0"	7'-0"	1 3/4"	A1									A	250	
251	3'-0"	7'-0"	1 3/4"	A1									A	251	
252	3'-0"	7'-0"	1 3/4"	F									A	252	
253	3'-0"	7'-0"	1 3/4"	A1									A	260	
254	3'-0"	7'-0"	1 3/4"	F									C	254	
255	3'-0"	7'-0"	1 3/4"	F									C	255	
256	3'-0"	7'-0"	1 3/4"	F									C	256	
257	3'-0"	7'-0"	1 3/4"	F									C	257	
258	3'-0"	7'-0"	1 3/4"	F									A	258	
262A	3'-0"	7'-0"	1 3/4"	A1									A	5	262A
262B	3'-0"	7'-0"	1 3/4"	F									A	5	262B
264	3'-0"	7'-0"	1 3/4"	A1											

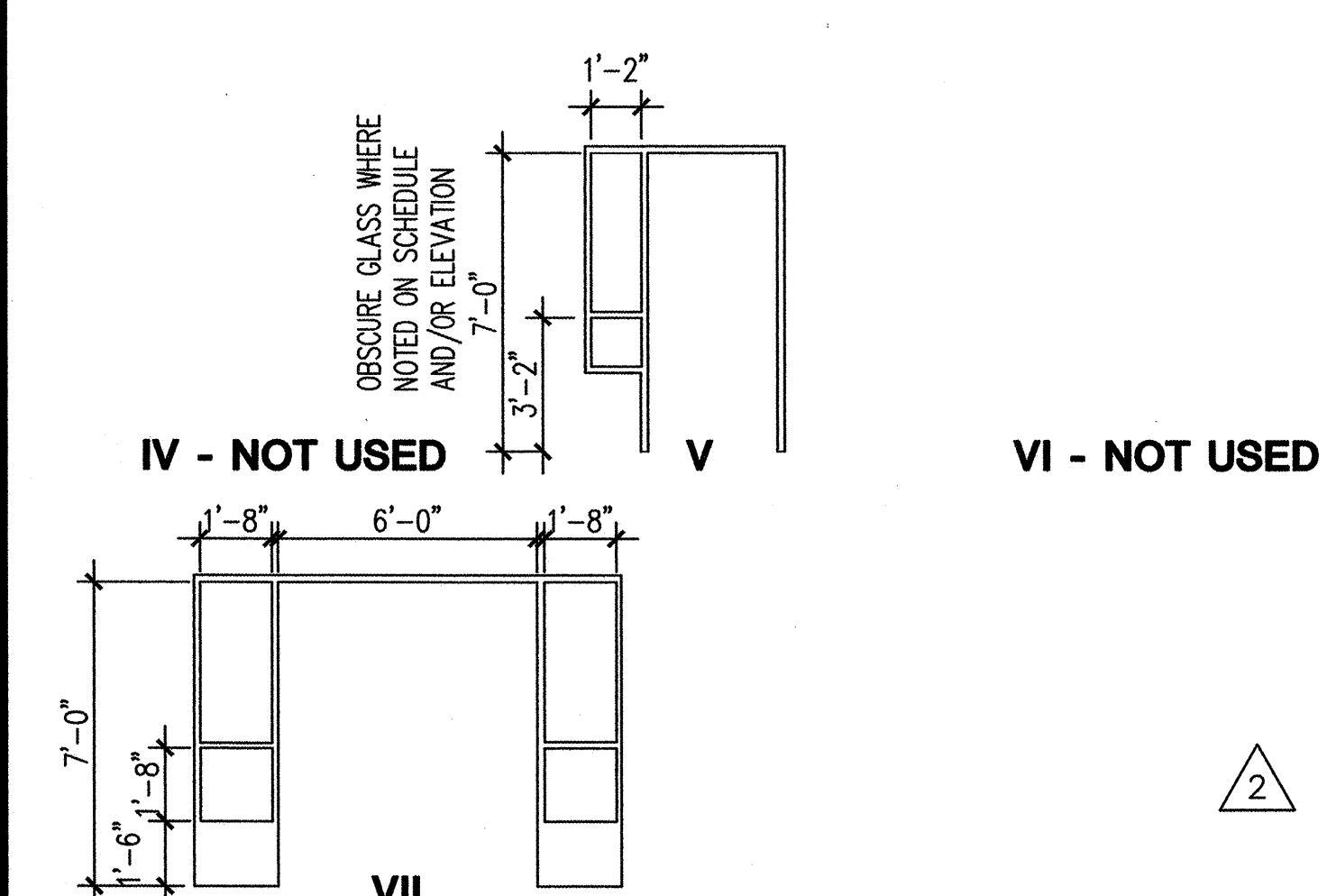
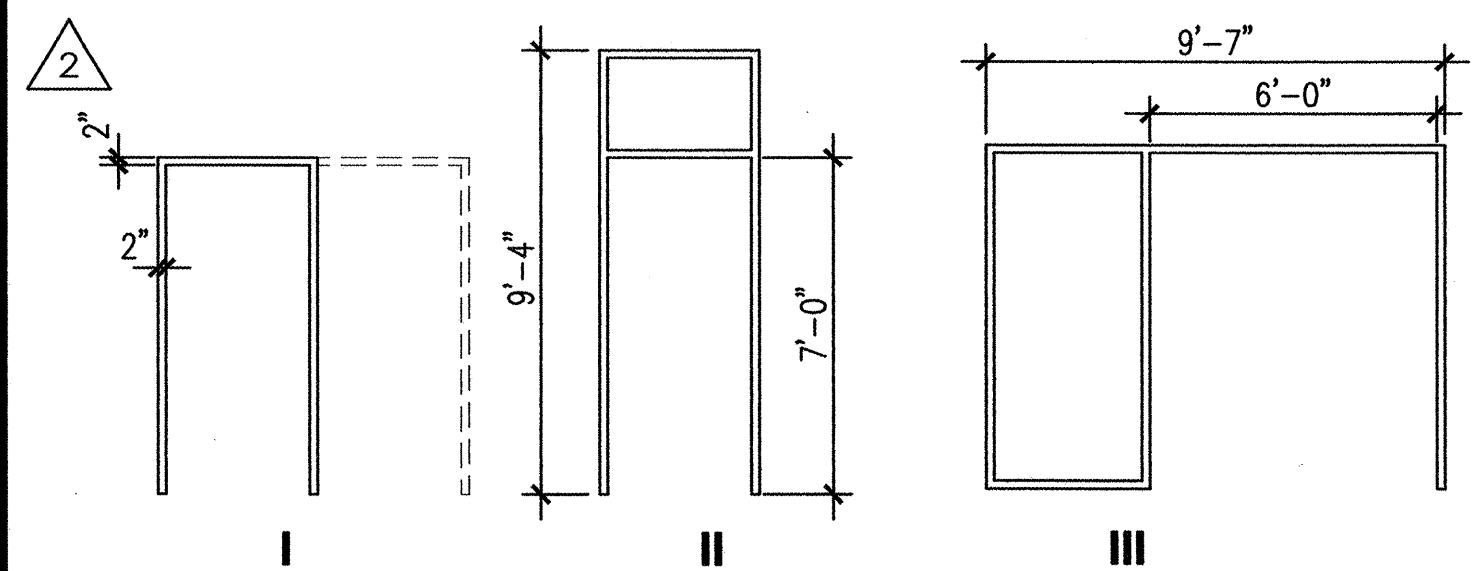
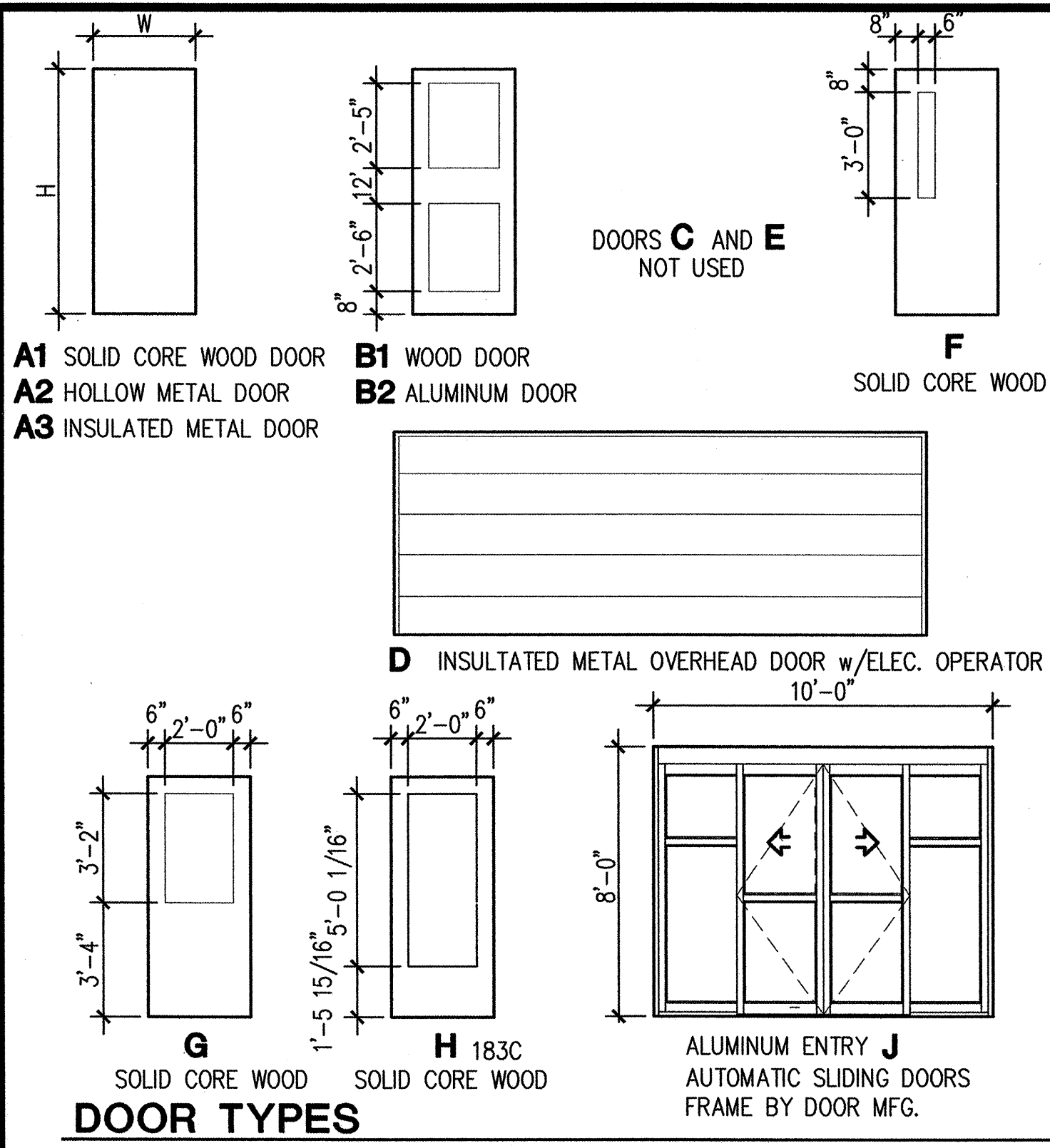

DOOR SCHEDULE

ALL FRAMES ARE TYPE I UNLESS NOTED OTHERWISE.

DOOR No.	SIZE			DOOR/FRAME			DETAILS			FIRE RATING	HDW GRP	SIGN	NOTES	DOOR NUMBER
	WIDTH	HEIGHT	THICK	TYPE	TYPE	HEAD	JAMB	SILL						
001	3'-0"	4'-0"	1 3/4"	A2	MFR				90 MIN.			8, 10	001	
002	3'-0"	7'-0"	1 3/4"	A2	MFR				90 MIN.			4, 10	002	
003	3'-0"	7'-0"	1 3/4"	A2	MFR				90 MIN.			4, 10	003	
005	4'-0"	7'-0"	1 3/4"	A2	MFR							4, 10	005	
006A	3'-0"	7'-0"	1 3/4"	A3	MFR				45 MIN.			5, 6, 10	006A	
006B	18'-0"	7'-0"	1 3/4"	D	MFR				45 MIN.			5, 6, 10	006B	
006C	3'-0"	7'-0"	1 3/4"	A2	MFR				45 MIN.			4, 10	006C	
006D	3'-6"	7'-0"	1 3/4"	A2	MFR				45 MIN.			4, 10	006D	
006E	3'-0"	7'-0"	1 3/4"	A2	MFR				90 MIN.			4, 10	006E	
007	3'-0"	7'-0"	1 3/4"	A2	MFR				90 MIN.			10	007	
008	3'-0"	7'-0"	1 3/4"	A2	MFR				90 MIN.			4, 10	008	
009	3'-0"	7'-0"	1 3/4"	A2	MFR				90 MIN.			4, 10	009	
010	3'-0"	7'-0"	1 3/4"	A2	MFR				90 MIN.			4, 10	010	
011A	3'-0"	7'-0"	1 3/4"	A2	MFR				90 MIN.			10, 11	011A	
011B	3'-0"	7'-0"	1 3/4"	A3	MFR				90 MIN.			4	011B	
012	3'-0"	7'-0"	1 3/4"	A1	MFR				90 MIN.			4	012	
013	3'-6"	7'-0"	1 3/4"	A1	MFR				90 MIN.			3	013	
014	3'-6"	7'-0"	1 3/4"	A1	MFR				90 MIN.			4	014	
015	3'-0"	7'-0"	1 3/4"	A1	MFR				90 MIN.			5, 6	015	
024	3'-0"	7'-0"	1 3/4"	A1	MFR				90 MIN.		B	4	024	
025	3'-0"	7'-0"	1 3/4"	A1	MFR				90 MIN.		A	4	025	
S1-A	3'-0"	7'-0"	1 3/4"	F	MFR				90 MIN.			5, 6	S1-A	
S2-A	3'-0"	7'-0"	1 3/4"	F	MFR				90 MIN.			5, 6	S2-A	

DOOR SCHEDULE

ALL FRAMES ARE TYPE I UNLESS NOTED OTHERWISE.

DOOR No.	SIZE			DOOR/FRAME			DETAILS			FIRE RATING	HDW GRP	SIGN	NOTES	DOOR NUMBER
	WIDTH	HEIGHT	THICK	TYPE	TYPE	HEAD	JAMB	SILL						
101A	10'-0"	8'-0"	2"	J	MFR							7	101A	
101B	10'-0"	8'-0"	2"	J	MFR							7	101B	
111	3'-0"	7'-0"	1 3/4"	F	MFR						A	4	111	
113	3'-0"	7'-0"	1 3/4"	F	MFR						A	4	113	
115	3'-0"	7'-0"	1 3/4"	A1	MFR						A	4	115	
116	3'-0"	7'-0"	1 3/4"	A1	MFR						A	2	116	
118	3'-0"	7'-0"	1 3/4"	A1	MFR						A	4	118	
126	3'-0"	7'-0"	1 3/4"	A1	MFR						A	4	126	
131	3'-0"	7'-0"	1 3/4"	A1	MFR						A	12	131	
133	3'-0"	7'-0"	1 3/4"	A1	MFR						A	4	133	
136	3'-0"	7'-0"	1 3/4"	A1	MFR						A	4	136	
137	3'-0"	7'-0"	1 3/4"	A1	MFR						A	4	137	
138	3'-0"	7'-0"	1 3/4"	F	MFR						A	4	138	
139	3'-0"	7'-0"	1 3/4"	A1	MFR						A	2	139	
140	3'-0"	7'-0"	1 3/4"	A1	MFR						A	12	140	
141	3'-0"	7'-0"	1 3/4"	A1	MFR						A	4	141	
142	3'-0"	7'-0"	1 3/4"	F	MFR						A	4	142	
143	3'-0"	7'-0"	1 3/4"	A1	MFR						A	4	143	
157A	3'-0"	7'-0"	1 3/4"	F	MFR						A	4	157A	
157B	2'-4"	7'-0"	1 3/4"	F	MFR						A	4	157B	
158A	3'-0"	7'-0"	1 3/4"	F	MFR						A	4	158A	
158B	2'-4"	7'-0"	1 3/4"	F	MFR						A	4	158B	
160A	3'-0"	7'-0"	1 3/4"	F	MFR						A	4	160A	
160B	3'-6"	7'-0"	1 3/4"	A1	MFR				90		A	4	160B	
161	3'-0"	7'-0"	1 3/4"	A1	MFR				90		A	4	161	
162	3'-0"	7'-0"	1 3/4"	A1	MFR				90		A	4	162	
163	3'-0"	7'-0"	1 3/4"	A1	MFR				90		A	4	163	
166	3'-0"	7'-0"	1 3/4"	F	MFR				90		A	4	166	
169	3'-0"	7'-0"	1 3/4"	A1	MFR				90		A	4	169	
172	3'-0"	7'-0"	1 3/4"	F	MFR				90		A	4	172	
174A	3'-0"	7'-0"	1 3/4"	A1	MFR				90		A	4	174A	
174B	3'-0"	7'-0"	1 3/4"	F	MFR				90		A	4	174B	
175A	3'-0"	7'-0"	1 3/4"	F	MFR				90		A	4	175A	
175B	3'-0"	7'-0"	1 3/4"	A1	MFR				90		A	4	175B	
176	3'-0"	7'-0"	1 3/4"	A1	MFR				90		A	4	176	
177A	(2)3'-0"	7'-0"	1 3/4"	B2	MFR				90		A	4	177A	
177B	3'-0"	7'-0"	1 3/4"	G	MFR				90		A	4	177B	
178A	3'-0"	7'-0"	1 3/4"	B2	MFR				90		A	4	178A	
178B	3'-0"	7'-0"	1 3/4"	F	MFR				90		A	4	178B	
180	3'-0"	7'-0"	1 3/4"	A1	MFR				90		A	4	180	
181	3'-0"	7'-0"	1 3/4"	A1	MFR				90		A	4	181	
183A	3'-0"	7'-0"	1 3/4"	B	MFR				90		A	4	183A	
183B	3'-0"	7'-0"	1 3/4"	B1	MFR				90		A	4	183B	
183C	(2)3'-0"	7'-0"	1 3/4"	B1	MFR				90		A	4	183C	
S1-B	3'-0"	7'-0"	1 3/4"	A3	MFR				90		A	4	S1-B	
S1-C	3'-0"	7'-0"	1 3/4"	F	MFR				90		A	4	S1-C	
S2-B	3'-0"	7'-0"	1 3/4"	F	MFR				90		A	4	S2-B	
201	3'-6"	7'-0"	1 3/4"	A1	MFR				90		A	4	201	
202	3'-0"	7'-0"	1 3/4"	A1	MFR				90		A	4	202	
203	(2)3'-0"	7'-0"	1 3/4"	H	MFR				90		A	4	203	
204	3'-0"	7'-0"	1 3/4"	H	MFR				90		A	4	204	
205	3'-0"	7'-0"	1 3/4"	A1	MFR				90		A	4	205	
208A	(2)3'-0"	7'-0"	1 3/4"	H	MFR				90		A	4	208A	
208B	3'-0"	7'-0"	1 3/4"	B	MFR				90		A	4	208B	
214	3'-0"	7'-0"	1 3/4"	A1	MFR				90		A	4	214	
215A	3'-0"	7'-0"	1 3/4"	F	MFR				90		A	4	215A	
215B	3'-0"	7'-0"	1 3/4"	F	MFR				90		A	4	215B	
218	3'-0"	7'-0"	1 3/4"	F	MFR				90		A	4	218	
220	3'-0"	7'-0"	1 3/4"	A1	MFR				90		A	4	220	
221	3'-0"	7'-0"	1 3/4"	A1	MFR				90		A	4	221	
223	3'-0"	7'-0"	1 3/4"	A1	MFR				90		A	4	223	
224	3'-0"	7'-0"	1 3/4"	A1	MFR				90		A	4	224	
225	3'-0"	7'-0"	1 3/4"	A1	MFR				90		A	4	225	
226	3'-0"	7'-0"	1 3/4"	A1	MFR				90		A	4	226	
227	3'-0"	7'-0"	1 3/4"	A1	MFR				90		A	4	227	
228	3'-0"	7'-0"	1 3/4"	A1	MFR				90		A	4	228	
229	3'-0"	7'-0"	1 3/4"	A1	MFR				90		A	4	229	

DOOR SCHEDULE

ALL FRAMES ARE TYPE I UNLESS NOTED OTHERWISE.

DOOR No.	SIZE			DOOR/FRAME			DETAILS			FIRE RATING	HDW GRP	SIGN	NOTES	DOOR NUMBER
	WIDTH	HEIGHT	THICK	TYPE	TYPE	HEAD	JAMB	SILL						
230	3'-0"	7'-0"	1 3/4"	A1	MFR									230
231	3'-0"	7'-0"	1 3/4"	A1	MFR									231
235	3'-6"	7'-0"	1 3/4"	A1	MFR				90 MIN.				3, 5	235
236	3'-0"	7'-0"	1 3/4"	A1	MFR						C	4		236
237	3'-0"	7'-0"	1 3/4"	A1	MFR						C	4		237
238	3'-0"	7'-0"	1 3/4"	A1	MFR						C	4		238
239	3'-0"	7'-0"	1 3/4"	A1	MFR						C	4		239
240	3'-0"	7'-0"	1 3/4"	A	MFR									240
241	3'-0"	7'-0"	1 3/4"	A1	MFR						A			241
242	3'-0"	7'-0"	1 3/4"	A1	MFR						A			242
243	3'-0"	7'-0"	1 3/4"	F	MFR						A			243
244	3'-0"	7'-0"	1 3/4"	A1	MFR						B	12		244
245	3'-0"	7'-0"	1 3/4"	A1	MFR						A			245
246	3'-0"	7'-0"	1 3/4"	A1	MFR						A			246
247	3'-0"	7'-0"	1 3/4"	A1	MFR						A			247
249	3'-0"	7'-0"	1 3/4"	A1	MFR						A			249
250	3'-0"	7'-0"	1 3/4"	A1	MFR						A			250
251	3'-0"	7'-0"	1 3/4"	A1	MFR						A			251
252	3'-0"	7'-0"	1 3/4"	F	MFR						A			252
253	3'-0"	7'-0"	1 3/4"	A1	MFR						A			253
254	3'-0"	7'-0"	1 3/4"	F	MFR						C	4		254
255	3'-0"	7'-0"	1 3/4"	F	MFR						C	4		255
256	3'-0"	7'-0"	1 3/4"	F	MFR						C	4		256
257	3'-0"	7'-0"	1 3/4"	F	MFR						C	4		257
258	3'-0"	7'-0"	1 3/4"	F	MFR						A	5		258
262A	3'-0"	7'-0"	1 3/4"	A1	MFR						A	5		262A
262B	3'-0"	7'-0"	1 3/4"	F	MFR						A	5		262B
264	3'-0"	7'-0"	1 3/4"	A1	MFR						B			264
265	3'-0"	7'-0"												

ROOM FINISH SCHEDULE BASEMENT							
ROOM NO.	ROOM NAME	FLOOR	BASE	WALLS	CEILING	CEILING HT	REMARKS
001	ELEVATOR PIT		CONC	NONE	PNT-1	EXPOSED	VARIES
002	SPRINKLER RISER		CONC	NONE	PNT-1	EXPOSED	VARIES
003	ELEVATOR EQUIPMENT		CONC	NONE	PNT-1	EXPOSED	VARIES
004	BIKE AREA		CONC	NONE	PNT-1	EXPOSED	VARIES
005	DENTAL UTILITIES		CONC	NONE	PNT-1	EXPOSED	VARIES
006	PARKING		CONC	NONE	PNT-1	EXPOSED	VARIES
007	GENERATOR		CONC	NONE	PNT-1	EXPOSED	VARIES
008	ELECTRICAL		CONC	NONE	PNT-1	EXPOSED	VARIES
009	GAS		CONC	NONE	PNT-1	EXPOSED	VARIES
010	COMM ROOM		CONC	NONE	PNT-1	EXPOSED	VARIES
011	BOILER ROOM		CONC	NONE	PNT-1	EXPOSED	VARIES
012	ELEVATOR EQUIPMENT		CONC	NONE	PNT-1	EXPOSED	VARIES
013	LOBBY	CPT-2	RB-1	PNT-1/VWC-6	EXPOSED	VARIES	3, 4
014	STORAGE	CONC	RB-1	PNT-1	EXPOSED	VARIES	
015	HALL	CPT-2	RB-1	PNT-1/VWC-5	AC-2	8'-0"	
016	CLEAN SCRUBS	CPT-2	RB-1	PNT-1	AC-2	8'-0"	
017	DIRTY SCRUBS	CPT-2	RB-1	PNT-1	AC-2	8'-0"	
018	HALL	CPT-2	RB-1	PNT-1/VWC-5	AC-2	8'-0"	
019	LOCKERS	CPT-2	RB-1	PNT-1	AC-2	8'-0"	
020	MEN	CTF-1	CTF-1	CTW-1-5/VWC-5	AC-2	8'-0"	
021	HALL	CPT-2	RB-1	PNT-1/VWC-6	EXPOSED	VARIES	3, 4
022	WOMEN	CTF-1	CTF-1	CTW-1-5/VWC-5	AC-2	8'-0"	
023	HALL	CPT-2	RB-1	PNT-1/VWC-5	AC-2	8'-0"	
024	HALL	CPT-2	RB-1	PNT-1/VWC-5	AC-2	8'-0"	
025	JANITOR'S CLOSET	SV-2	SV-2	PNT-1	EXPOSED	VARIES	
026	CLEAN SCRUBS	CPT-2	RB-1	PNT-1	AC-2	8'-0"	
027	DIRTY SCRUBS	CPT-2	RB-1	PNT-1	AC-2	8'-0"	
028	LOCKERS	CPT-2	RB-1	PNT-1	AC-2	8'-0"	

KEY:	AC	ACOUSTIC CEILING PANELS	PNT	PAINT (ON GWB U.N.O.)	SV	SHEET VINYL
	CONC	FINISHED CONCRETE	PL	PLASTIC LAMINATE	VCT	VINYL COMPOSITION TILE
	CPT	CARPET	RB	RUBBER BASE	VWC	VINYL WALL COVERING
	CTF	CERAMIC FLOOR TILE	RF	RUBBER FLOORING/TREADS	WD	WOOD
	CTW	CERAMIC WALL TILE	STF	STONE FLOOR TILE	WM	WALK-OFF MAT
	PTF	PORCELAIN FLOOR TILE			WP	WALL PROTECTION

ROOM FINISH SCHEDULE STAIRS							
ROOM NO.	ROOM NAME	FLOOR	BASE	WALLS	CEILING	CEILING HT	REMARKS
S1	STAIR	RF-1	RB-1	PNT-1	AC-2	VAR.	
S2	STAIR	RF-1	RB-1	PNT-1	AC-2	VAR.	
S3	OPEN STAIR	PTF-1	PNT-9	VWC-6	PNT-9/WD-1	VAR.	
E1	ELEVATOR CAB	CPT-5	FACT.	FACT.	FACT.	8'-0"	
E2	ELEVATOR CAB	CPT-5	FACT.	FACT.	FACT.	8'-0"	

GENERAL FINISH NOTES

- WHERE VINYL WALLCOVERING IS SHOWN AS THE ONLY WALL FINISH IN A ROOM, PROVIDE FULL HEIGHT WALL COVERING ON ALL WALLS OF THAT ROOM.
- WHEREVER WALLCOVERING ENDS ON AN OUTSIDE CORNER, PROVIDE CORNER GUARDS, FULL HEIGHT OR WAINGCOT HEIGHT AS REQUIRED.

ROOM FINISH SCHEDULE FIRST FLOOR							
ROOM NO.	ROOM NAME	FLOOR	BASE	WALLS	CEILING	CEILING HT	REMARKS
101	VESTIBULE	STF-1/WM-1	PTF-1	VWC-6	PNT-9/WD-1	VAR.	6, 7, 12
102	LOBBY	PTF-1,2/STF-1	PTF-1	VWC-6	PNT-9/WD-1	9'-0"	4, 6, 7, 8, 12
103	DOCTOR NOOK	CPT-2	RB-1	PNT-1	AC-1	9'-0"	
104	BRUSHING	SV-1	RB-1	PNT-1	PNT-4	7'-0"	12
105	ON DECK	CPT-2	RB-1	PNT-1/VWC-1	AC-2	8'-6"	
106	HALLWAY	CPT-2	RB-1	PNT-1/VWC-1	AC-2	8'-6"	2, 3
107	ORTHO	SV-1	SV-1	PNT-1/VWC-1	AC-1	9'-0"	3, 5
108	ORTHO	SV-1	SV-1	PNT-1/VWC-1	AC-1	9'-0"	3, 5
109	ORTHO	SV-1	SV-1	PNT-1/VWC-1	AC-1	9'-0"	3, 5
110	ORTHO	SV-1	SV-1	PNT-1/VWC-1	AC-1	9'-0"	3, 5
111	ORTHO RECORDS	SV-1	SV-1	VWC-1	AC-1	9'-0"	5
112	COMPUTER KIOSK	CPT-2	RB-1	PNT-1	PNT-4	8'-0"	7, 12
113	ORTHO STERILE	SV-1	SV-1	PNT-1	AC-2	8'-6"	5
114	HALLWAY	CPT-2	RB-1	PNT-1/VWC-1	AC-2	8'-6"	2, 3
115	PANORAMIC X-RAY	SV-1	RB-1	PNT-1	AC-2	8'-6"	
116	DARK ROOM	SV-1	RB-1	PNT-9	PNT-9	8'-6"	
117	LABORATORY	SV-1	SV-1	PNT-1	AC-2	8'-6"	5
118	HALL	CPT-2	RB-1	PNT-1/VWC-1	AC-2	8'-6"	3
119	OPERATORY	SV-1	SV-1	PNT-1/VWC-1	AC-1	9'-0"	3, 5
120	OPERATORY	SV-1	SV-1	PNT-1/VWC-1	AC-1	9'-0"	3, 5
121	OPERATORY	SV-1	SV-1	PNT-1/VWC-1	AC-1	9'-0"	3, 5
122	OPERATORY	SV-1	SV-1	PNT-1/VWC-1	AC-1	9'-0"	3, 5
123	OPERATORY	SV-1	SV-1	PNT-1/VWC-1	AC-1	9'-0"	3, 5
124	OPERATORY	SV-1	SV-1	PNT-1/VWC-1	AC-1	9'-0"	3, 5
125	COMPUTER KIOSK	CPT-2	RB-1	PNT-1	PNT-4	8'-0"	7, 12
126	JANITOR'S CLOSET	SV-2	SV-2	PNT-1/MP-1	AC-2	8'-6"	5, 10
127	COMPUTER KIOSK	CPT-2	RB-1	PNT-1	PNT-4	8'-0"	7, 12
128	HALLWAY	CPT-2	RB-1	PNT-1/VWC-1	AC-2	8'-6"	2, 3
129	STERILE - WEST	SV-1	SV-1	PNT-1	AC-2	8'-6"	5
130	COMPUTER KIOSK	CPT-2	RB-1	PNT-1	PNT-4	8'-0"	7, 12
131	TOILET	CTF-1	CTF-1	CTW-1-5/VWC-5	PNT-1	8'-6"	1
132	HALLWAY	CPT-2	RB-1	PNT-1/VWC-1	AC-2	8'-6"	2, 3
133	CONFERENCE ROOM	CPT-2	RB-1	VWC-4	AC-2	8'-6"	
134	MIRROR	CPT-2	RB-1	PNT-1/VWC-1	PNT-4	7'-0"	3, 4, 7, 12
135	HALLWAY	CPT-2	RB-1	PNT-1/VWC-1	AC-2	8'-6"	3, 4
136	STORAGE	CPT-2	RB-1	PNT-1	AC-2	8'-6"	
137	CONFERENCE ROOM	CPT-2	RB-1	VWC-4	AC-2	8'-6"	
138	PANORAMIC X-RAY	SV-1	RB-1	PNT-1	AC-2	8'-6"	
139	DARK ROOM	SV-1	RB-1	PNT-9	PNT-9	8'-6"	
140	TOILET	CTF-1	CTF-1	CTW-1-5/VWC-5	PNT-1	8'-6"	1
141	FILES	CPT-2	RB-1	PNT-1	AC-2	8'-6"	
142	CONFERENCE ROOM	CPT-2	RB-1	VWC-4	AC-2	8'-6"	
143	LABORATORY	SV-1	SV-1	PNT-1	AC-2	8'-6"	5
144	HALLWAY	CPT-2	RB-1	PNT-1/VWC-1	AC-2	8'-6"	2, 3
145	OPERATORY	SV-1	SV-1	PNT-1/VWC-1	AC-1	9'-0"	3, 5
146	OPERATORY	SV-1	SV-1	PNT-1/VWC-1	AC-1	9'-0"	3, 5
147	OPERATORY	SV-1	SV-1	PNT-1/VWC-1	AC-1	9'-0"	3, 5

KEY:	AC	ACOUSTIC CEILING PANELS	PNT	PAINT (ON GWB U.N.O.)	SV	SHEET VINYL
	CONC	FINISHED CONCRETE	PL	PLASTIC LAMINATE	VCT	VINYL COMPOSITION TILE
	CPT	CARPET	RB	RUBBER BASE	VWC	VINYL WALL COVERING
	CTF	CERAMIC FLOOR TILE	RF	RUBBER FLOORING/TREADS	WD	WOOD
	CTW	CERAMIC WALL TILE	STF	STONE FLOOR TILE	WM	WALK-OFF MAT
	PTF	PORCELAIN FLOOR TILE			WP	WALL PROTECTION

ROOM FINISH SCHEDULE FIRST FLOOR							
ROOM NO.	ROOM NAME	FLOOR	BASE	WALLS	CEILING	CEILING HT	REMARKS
148	OPERATORY	SV-1	SV-1	PNT-1/VWC-1	AC-1	9'-0"	3, 5
149	OPERATORY	SV-1	SV-1	PNT-1/VWC-1	AC-1	9'-0"	3, 5
150	OPERATORY	SV-1	SV-1	PNT-1/VWC-1	AC-1	9'-0"	3, 5
151	OPERATORY	SV-1	SV-1	PNT-1/VWC-1	AC-1	9'-0"	3, 5
152	OPERATORY	SV-1	SV-1	PNT-1/VWC-1	AC-1	9'-0"	3, 5
153	OPERATORY	SV-1	SV-1	PNT-1/VWC-1	AC-1	9'-0"	3, 5
154	OPERATORY	SV-1	SV-1	PNT-1/VWC-1	AC-1	9'-0"	3, 5
155	HALLWAY	SV-1	SV-1	VWC-1	AC-1	9'-0"	5
156	ENDO OPERATORY	SV-1	SV-1	VWC-1	AC-1	9'-0"	5
157	PRIVATE OPERATORY	SV-1	SV-1	VWC-1	AC-1	9'-0"	5
158	PRIVATE OPERATORY	SV-1	SV-1	VWC-1	AC-1	9'-0"	5
159	COMPUTER KIOSK	CPT-2	RB-1	PNT-1/VWC-1	PNT-4	8'-0"	2, 3, 7, 12
160	HALLWAY	CPT-2	RB-1	PNT-1/VWC-1	AC-2	8'-6"	2, 3
161	PANORAMIC X-RAY	SV-1	RB-1	PNT-1	AC-2	8'-6"	
162	DARK ROOM	SV-1	RB-1	PNT-9	PNT-9	8'-6"	
163	HALL	CPT-2	RB-1	PNT-1/VWC-1	AC-2	8'-6"	3
164	COMPUTER KIOSK	CPT-2	RB-1	PNT-1	PNT-4	8'-0"	7, 12
165	STERILE - EAST	SV-1	SV-1	PNT-1	AC-2	8'-6"	5
166	COPY ROOM	CPT-2	RB-1	PNT-1	AC-2	8'-6"	
167	HALLWAY	CPT-2	RB-1	PNT-1/VWC-1	AC-2	8'-6"	2, 3
168	HALLWAY	CPT-2	RB-1	PNT-1/VWC-1	AC-2	8'-6"	2, 3
169	TOILET	CTF-1	CTF-1	CTW-1-5/VWC-5	PNT-1	8'-6"	1
170	COMPUTER KIOSK	SV-1	SV-1	PNT-1/VWC-1	AC-2	8'-0"	2, 3, 7
171	HALLWAY	SV-1	SV-1	PNT-1/VWC-1	AC-2	8'-6"	2, 3
172	ORAL SURGERY	SV-1	SV-1	PNT-1/VWC-1	AC-1	8'-6"	3, 5
173	ORAL SURGERY STERILE	SV-1	SV-1	PNT-1/VWC-1	AC-2	8'-6"	2, 3, 5
174	ORAL SURGERY	SV-1	SV-1	PNT-1/VWC-1	AC-1	8'-6"	3, 5
175	ORAL SURGERY	SV-1	SV-1	PNT-1/VWC-1	AC-1	8'-6"	3, 5
176	ELEC / COMM	VCT-1	RB-1	PNT-1	EXPOSED	VARIES	
177	VESTIBULE	WM-1	RB-1	VWC-6	AC-1	8'-6"	
178	STAFF LOUNGE	CPT-2	RB-1	PNT-1/PNT-6	AC-2	8'-6"	9b, 9c
179	COMPUTER KIOSK	CPT-2	RB-1	PNT-1	AC-2	8'-6"	7
180	WOMEN'S TOILET	CTF-1	CTF-1	CTW-1-5/VWC-5	AC-2	8'-6"	1
181	MEN'S TOILET	CTF-1	CTF-1	CTW-1-5/VWC-5	AC-2	8'-6"	1
182	HALLWAY	CPT-1	RB-1	PNT-1/VWC-6	AC-2	8'-6"	3, 4
183	RECEPTION	CPT-1	RB-1	VWC-6	AC-1	9'-0"	4
184	RECEPTIONIST	CPT-1	RB-1	VWC-6	AC-1/PNT-4	VARIES	4, 7, 12
185	PATIENT LOUNGE	CPT-1	RB-1	VWC-6	AC-1	9'-0"	4
186	KID'S AREA	CPT-1	RB-1	VWC-6	AC-1	9'-0"	4
187	PATIENT LOUNGE	CPT-1	RB-1	VWC-6	AC-1	9'-0"	4
188	WORK AREA	CPT-1	RB-1	PNT-1	AC-1	9'-0"	
189	REAPPOINT.	CPT-1	RB-1	VWC-6	AC-1/PNT-4	VARIES	4, 7, 12
190	REAPPOINT.	CPT-1	RB-1	VWC-6	AC-1/PNT-4	VARIES	4, 7, 12
191	HALLWAY	CPT-2	RB-1	PNT-1/VWC-1	AC-2	8'-6"	3, 4
192	MIRROR	CPT-2	RB-1	PNT-1/VWC-1	PNT-4	7'-0"	3, 4, 7, 12

KEY:	AC	ACOUSTIC CEILING PANELS	PNT	PAINT (ON GWB U.N.O.)	SV	SHEET VINYL
	CONC	FINISHED CONCRETE	PL	PLASTIC LAMINATE	VCT	VINYL COMPOSITION TILE
	CPT	CARPET	RB	RUBBER BASE	VWC	VINYL WALL COVERING
	CTF	CERAMIC FLOOR TILE	RF	RUBBER FLOORING/TREADS	WD	WOOD
	CTW	CERAMIC WALL TILE	STF	STONE FLOOR TILE	WM	WALK-OFF MAT
	PTF	PORCELAIN FLOOR TILE			WP	WALL PROTECTION

NOTE: FOR ROOM FINISH KEY AND REMARKS, SEE SHEET A3.3

1 FINISH SCHEDULE

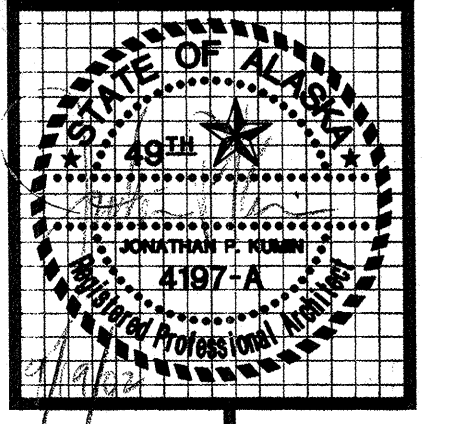
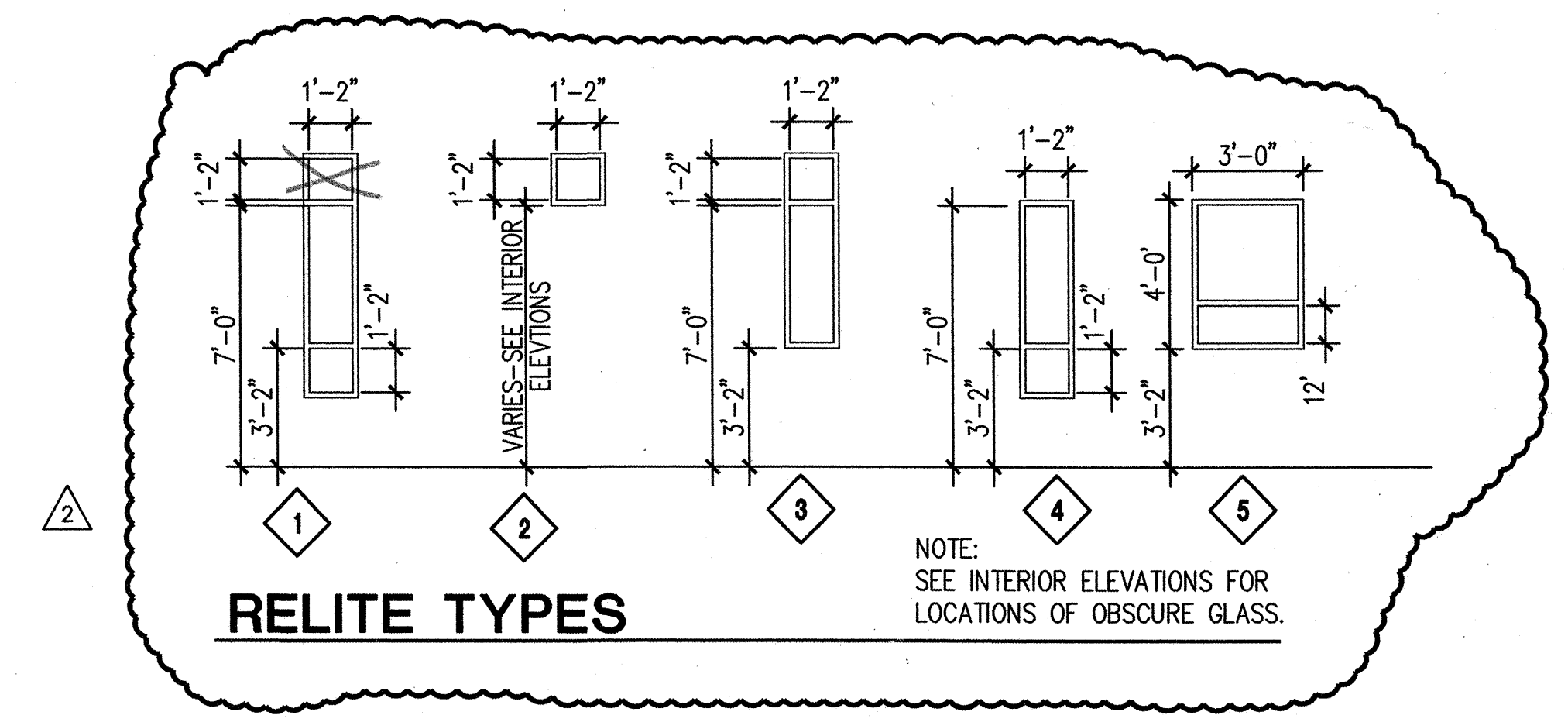

kumin associates, inc. interior designers
architects • planners • interior designers

612.779.9233 Fax 612.379.9263

Sigquist Architects, Inc.
2001 University Ave. SE #200
Minneapolis, Minnesota 55414
http://www.sigquist.com

SOUTHCENTRAL FOUNDATION
NEW CLINIC FOR
DENTAL, OPTOMETRY and BEHAVIORAL HEALTH
TUDOR RD. and TUDOR CENTER DRIVE, ANCHORAGE, ALASKA

drawn
checked DB, JS
date 9-17-02

revisions
7-8-02 S&C
8-28-02 95%
9-17-02 100%

job no. 20152
dwg title
FINISH SCHEDULES
BASEMENT
FIRST FLOOR, STAIRS
RELITES

sheet no.
A3.2

100% SUBMITTAL

Memorandum

Southcentral Foundation
Dental, Optometry and Behavioral Health Clinic
Anchorage, AK

ASSOCIATES, INC.

ARCHITECTS | PLANNERS | INTERIOR DESIGNERS
December 19, 2002

KAI Job: 20152

To: Pat Budke, Neeser Construction
Larry Mathis, Pan American Engineers
From: Jon Stolle, Kumin Associates Inc.

Pat and Larry: We have reviewed the quantity of vinyl wall covering throughout the building and offer the following recommendation for eliminating wall covering and/or wood trim.

Single toilet rooms, including: 131, 140, 169, 220, 244, 332, 337, 338 and 345

- 1) All of these rooms have a ceramic tile wainscot to 4'-6" above the floor with vinyl wall covering above (see detail 3/A7.1). Eliminate the VWC above the tile wainscot in all of these rooms.
- 2) Provide painted wall above the tile in lieu of VWC. Paint color to be selected later.

Lobby 013 and Hall 021 (basement service hall)

- 1) Eliminate VWC wainscot throughout including wood chair rail and wood base (see notes 3 & 4 on A3.3 and detail 5/A7.4).
- 2) Provide painted wall (pnt-1) and rubber base.

Men's and Women's locker rooms (015, 018, 020, 022, 023, 024)

- 1) Eliminate all full height VWC throughout.
- 2) Provide painted wall in lieu of VWC. Paint color to be selected later.

First floor conference rooms, including: 133, 137 and 142.

- 1) Eliminate all full height VWC throughout.
- 2) Provide painted wall in lieu of VWC. Paint color to be selected later.

Dispensary 209, 210, 211 and 212.

- 1) Eliminate all full height VWC throughout.
- 2) Provide painted wall in lieu of VWC. Paint color to be selected later.

Second floor optometry clinic

- 1) Eliminate full height VWC at Southwest wall of patient lounge 208 (common wall with Dispensary area).
- 2) Eliminate VWC wainscot, including wood chair rail and wood base (see notes 3 & 4 on A3.3 and detail 5/A7.4) at South wall of hall 213, mirror 222, South wall of hall 232 and East wall of hall 233 and 235.
- 3) Eliminate full height VWC throughout conference 252.
- 4) Provide painted wall in lieu of VWC. Paint color to be selected later.

Hall 358

- 1) Eliminate VWC wainscot throughout including wood chair rail and wood base (see notes 3 & 4 on A3.3 and detail 5/A7.4).
- 2) Provide painted wall (pnt-1) and rubber base.

The above recommendations are offered for value engineering purposes.

Prepared by: Jon Stolle, AIA
Kumin Associates Inc.

EQUIPMENT SCHEDULE						
E #	ITEM	LOCATION	PROVIDED BY:	INSTALLED BY:	UTILITIES	REMARKS
E1	DENTAL CHAIR	119 THRU 124 145 THRU 154 B1, B8	OWNER	1. OWNER 2. ELECTR. CONTR. 3. EQUIP. SUPPLIER	120V POWER (N E5 FLOOR UTILITY CENTER)	1. OWNER AND EQUIPMENT SUPPLIER TO SET IN PLACE. 2. ELECTRICAL CONTRACTOR TO PROVIDE AND INSTALL 120V POWER IN E5 FLOOR UTILITY CENTER AT FOOT OF CHAIR. VERIFY EXACT LOCATION WITH THE EQUIPMENT SUPPLIER.
E2	DENTAL CHAIR	112, 114, 115	OWNER	1. OWNER 2. ELECTR. CONTR. 3. EQUIP. SUPPLIER	120V POWER (N E6 FLOOR UTILITY CENTER)	1. OWNER AND EQUIPMENT SUPPLIER TO SET IN PLACE. 2. ELECTRICAL CONTRACTOR TO PROVIDE AND INSTALL 120V POWER IN E6 FLOOR UTILITY CENTER AT FOOT OF CHAIR. VERIFY EXACT LOCATION WITH THE EQUIPMENT SUPPLIER.
E3	DENTAL CHAIR	107 THRU 111	OWNER	1. OWNER 2. ELECTR. CONTR. 3. EQUIP. SUPPLIER	120V POWER (N E1 FLOOR UTILITY CENTER)	1. OWNER AND EQUIPMENT SUPPLIER TO SET IN PLACE. 2. ELECTRICAL CONTRACTOR TO PROVIDE AND INSTALL 120V POWER IN E1 FLOOR UTILITY CENTER AT FOOT OF CHAIR. VERIFY EXACT LOCATION WITH THE EQUIPMENT SUPPLIER.
E4	DENTAL CHAIR	156	OWNER	1. OWNER 2. ELECTR. CONTR. 3. EQUIP. SUPPLIER	120V POWER (N E8 FLOOR UTILITY CENTER)	1. OWNER AND EQUIPMENT SUPPLIER TO SET IN PLACE. 2. ELECTRICAL CONTRACTOR TO PROVIDE AND INSTALL 120V POWER IN E8 FLOOR UTILITY CENTER AT FOOT OF CHAIR. VERIFY EXACT LOCATION WITH THE EQUIPMENT SUPPLIER.
E5	FLOOR UTILITY CENTER	119 THRU 124 145 THRU 154 B1, B8	EQUIP. SUPPLIER	1. MECH. CONTR. 2. ELECTR. CONTR. 3. EQUIP. SUPPLIER	1/2" AIR 120V QUADRAPLEX 2" CONDUIT	1. MECHANICAL CONTRACTOR TO PROVIDE AND INSTALL 1/2" AIR LINES. INSTALL VALVES SUPPLIED BY OWNER. 2. ELECTRICAL CONTRACTOR TO PROVIDE AND INSTALL 120V QUADRAPLEX OUTLETS. PROVIDE AND INSTALL 2" EMPTY CONDUIT FROM UTILITY CENTER TO SIDE CABINETS. 3. EQUIP. SUPPLIER TO VERIFY EXACT LOCATION FOR AIR AND ELECTRICAL OUTLET LOCATIONS.
E6	FLOOR UTILITY CENTER (FLUSH OUTLET)	112, 114, 115	ELECT. CONTR.	1. ELECTR. CONTR. 2. EQUIP. SUPPLIER	120V DUPLEX RECESSED OUTLET 2" CONDUIT	1. ELECTRICAL CONTRACTOR TO PROVIDE AND INSTALL 120V FLUSH DUPLEX OUTLET RECESSED IN FLOOR AT TOE OF CHAIR BASE. PROVIDE AND INSTALL 2" EMPTY CONDUIT FROM BASE OF CHAIR TO BASE OF CABINET AT HEAD OF CHAIR. 3. EQUIPMENT SUPPLIER TO VERIFY EXACT LOCATION FOR ELECTRICAL OUTLET AND CONDUIT LOCATIONS.
E7	FLOOR UTILITY CENTER (FLUSH OUTLET)	107 THRU 111	ELECT. CONTR.	1. ELECTR. CONTR. 2. EQUIP. SUPPLIER	120V DUPLEX RECESSED OUTLET 2" CONDUIT	1. ELECTRICAL CONTRACTOR TO PROVIDE AND INSTALL 120V FLUSH DUPLEX OUTLET RECESSED IN FLOOR AT TOE OF CHAIR BASE. PROVIDE AND INSTALL 2" EMPTY CONDUIT FROM BASE OF CHAIR TO 12 O'CLOCK CABINETS AND ADJACENT SIDE CABINET AT ROOM 111. 3. EQUIPMENT SUPPLIER TO VERIFY EXACT LOCATION FOR ELECTRICAL OUTLET AND CONDUIT LOCATIONS.
E8	FLOOR UTILITY CENTER	156	EQUIP. SUPPLIER	1. MECH. CONTR. 2. ELECTR. CONTR. 3. EQUIP. SUPPLIER	1/2" AIR 120V QUADRAPLEX 2" CONDUIT	1. MECHANICAL CONTRACTOR TO PROVIDE AND INSTALL 1/2" AIR LINES. INSTALL VALVES SUPPLIED BY OWNER. 2. ELECTRICAL CONTRACTOR TO PROVIDE AND INSTALL 120V QUADRAPLEX OUTLETS. PROVIDE AND INSTALL 2" CONDUIT FROM UTILITY CENTER TO SIDE CABINETS. 3. EQUIP. SUPPLIER TO VERIFY EXACT LOCATION FOR AIR LINE AND ELECTRICAL LOCATIONS.
E9	TREATMENT CONSOLE 12 O'CLOCK HEAD CABINET	108, 109, 111 119 THRU 124 145 THRU 154, 156	EQUIP. SUPPLIER	1. MECH. CONTR. 2. ELECTR. CONTR. 3. EQUIP. SUPPLIER	1/2" AIR 1/2" VACUUM 120V 20 AMP CT 120V QUADRAPLEX THREE 2" CONDUITS	1. MECHANICAL CONTRACTOR TO PROVIDE AND INSTALL 1/2" AIR LINES & 1/2" VACUUM LINES. INSTALL VALVES SUPPLIED BY OWNER. 2. ELECTR. CONTR. TO PROVIDE & INSTALL 120V 20 AMP CIRCUIT, QUADRAPLEX OUTLET & 2" EMPTY CONDUITS TO CENTRAL (E11) & ACCESSORY (E12) CONSOLES & DENTAL CHAIR - SEE PLAN. 3. EQUIP. SUPPLIER TO VERIFY ALL UTILITY LOCATIONS LOCATED INSIDE BASE OF CABINET.
E10	TREATMENT CONSOLE 12 O'CLOCK HEAD CABINET	151, 158	EQUIP. SUPPLIER	1. MECH. CONTR. 2. ELECTR. CONTR. 3. EQUIP. SUPPLIER	1/2" AIR & 1/2" VAC 1/4" NDB & 1/2" 120V 120V 20 AMP CT 120V QUADRAPLEX THREE 2" CONDUITS	1. MECH. CONTR. TO PROVIDE & INSTALL 1/2" AIR LINE, 1/2" VACUUM LINE, 1/2" COPPER NITROUS OXIDE & 1/2" OXYGEN LINES. INSTALL VALVES SUPPLIED BY OWNER. 2. ELECTR. CONTR. TO PROVIDE & INSTALL 120V 20 AMP SEPARATE CIRCUIT & QUADRAPLEX OUTLET. PROVIDE & INSTALL 2" EMPTY CONDUITS TO ACC. CONSOLES (E12) & CHAIR - SEE PLAN. 3. EQUIP. SUPPLIER TO VERIFY ALL UTILITY LOCATIONS LOCATED INSIDE BASE CABINET.
E11	CENTRAL CONSOLE ISLAND CABINET	119 THRU 124 145 THRU 154	EQUIP. SUPPLIER	1. MECH. CONTR. 2. ELECTR. CONTR. 3. EQUIP. SUPPLIER	H & C WATER WASTE & ISLAND VENT 120V 20 AMP CT 1/2" AIR	1. MECH. CONTR. TO PROVIDE & INSTALL 1/2" HOT & COLD WATER LINES, 1/2" AIR LINE, 2" WASTE & ISLAND VENT. PROVIDE & INSTALL ANGLE STOPS & SHUT-OFF VALVES ON WATER LINES. 2. ELECTR. CONTR. TO PROVIDE & INSTALL 120V 20 AMP SEPARATE CIRCUIT INTO BASE OF CABINET. COORDINATE 2" CONDUIT TO E9. COORDINATE WIRING FROM KEYPAD SWITCH TO DENTAL LIGHT. 3. EQUIP. SUPPLIER TO VERIFY EXACT LOCATIONS OF ALL UTILITIES IN BASE OF CABINET.
E12	ACCESSORY CONSOLE SIDEWALL CABINET	111, 119, 124 145 & 154 156, 151, B8	EQUIP. SUPPLIER	1. MECH. CONTR. 2. ELECTR. CONTR. 3. EQUIP. SUPPLIER	H & C WATER WASTE & VENT	1. MECH. CONTR. TO PROVIDE & INSTALL 1/2" HOT & COLD WATER LINES, 2" WASTE AND VENT. PROVIDE & INSTALL ANGLE STOPS & SHUT-OFF VALVES ON WATER LINES. 2. ELECTR. CONTR. TO COORDINATE 2" CONDUIT TO E9. 3. EQUIP. SUPPLIER TO VERIFY EXACT LOCATIONS OF WATER & WASTE LINES IN BASE OF CABINET.
E13	X-RAY SURFACE MOUNTED	111, 119, 151, 158, 112, 114, 115	OWNER	1. GENERAL CONTR. 2. EQUIP. SUPPLIER	120V POWER	1. GENERAL CONTRACTOR TO PROVIDE AND INSTALL 2x BACKING AS SHOWN ON THE DRAWINGS. 2. ELECTRICAL CONTRACTOR TO PROVIDE AND INSTALL 120V 20 AMP SEPARATE CIRCUIT WITH A DIRECT GROUND BACK TO PANEL. PROVIDE CONDUIT TO REMOTE CONTROL AND A 2 x 4 x 6 BOX PROVIDE THREE 1/2" POWER WIRES FROM PANEL. (120' IF DISTANCE EXCEEDS 100 FEET). 3. EQUIPMENT SUPPLIER TO INSTALL X-RAY MACHINE AND MAKE FINAL ADJUSTMENTS.
E14	X-RAY IN CENTRAL CONSOLE (E11)	119 THRU 124 145 THRU 154	OWNER	1. ELECTR. CONTR. 2. EQUIP. SUPPLIER	120V POWER	1. ELECTRICAL CONTRACTOR TO PROVIDE AND INSTALL 120V 20 AMP SEPARATE CIRCUIT WITH A DIRECT GROUND BACK TO PANEL. PROVIDE CONDUIT TO REMOTE CONTROL AND A 2 x 4 x 6 BOX PROVIDE THREE 1/2" POWER WIRES FROM PANEL. (120' IF DISTANCE EXCEEDS 100 FEET). 2. EQUIPMENT SUPPLIER TO INSTALL X-RAY MACHINE AND MAKE FINAL ADJUSTMENTS.
E15	DENTAL CLG. LIGHT	107, 108, 109, 110 111, 156, 151, B8 112, 114, 115	OWNER	1. ELECTR. CONTR. 2. GEN. CONTR. 3. EQUIP. SUPPLIER	120V POWER	1. ELECTRICAL CONTRACTOR TO PROVIDE & INSTALL 120V POWER IN CEILING SPACE ABOVE DENTAL CHAIR (E1, E2, E3 & E4). VERIFY EXACT LOCATION WITH EQUIPMENT SUPPLIER. 2. GENERAL CONTRACTOR TO PROVIDE AND INSTALL BLOCKING AS REQUIRED TO SUPPORT LIGHT FROM STRUCTURE ABOVE 3. EQUIPMENT SUPPLIER TO INSTALL LIGHT AND MAKE FINAL ADJUSTMENTS.
E16	DENTAL LIGHT ON CENTRAL CONSOLE (E11)	119 THRU 124 145 THRU 154	OWNER	1. ELECTR. CONTR. 2. EQUIP. SUPPLIER	120V POWER	1. ELECTR. CONTR. TO PROVIDE & INSTALL 120V POWER AND CONNECTION TO SWITCH ON KEYPAD. VERIFY EXACT LOCATION WITH EQUIPMENT SUPPLIER. 2. EQUIPMENT SUPPLIER TO INSTALL LIGHT AND MAKE FINAL ADJUSTMENTS.
E17	PLASTER TRAP	111, 2 LOCATIONS IN 143	OWNER	1. MECH. CONTR.	1 1/2" WASTE & VENT	1. MECHANICAL CONTRACTOR TO INSTALL PLASTER TRAP PROVIDED BY OWNER. CONNECT WASTE AND VENT TO TAILPIECE OF ADJACENT SINK (SEE PLUMBING FIXTURE SCHEDULE).
E18	CAST TRIMMER	111, 2 LOCATIONS IN 143	OWNER	1. GENERAL CONTR. 2. MECH. CONTR. 3. ELECTR. CONTR.	1" FLEXIBLE HOSE 1/4" COLD WATER 120V SHUT-OFF	1. GEN. CONTR. TO DRILL HOLES IN COUNTERTOP FOR UTILITY LINES AND BOLT TO COUNTER. 2. MECH. CONTR. TO PROVIDE & INSTALL WATER LINE AND FLEXIBLE WASTE TO ADJACENT SINK. OBTAIN IN LINE WATER FLOW SOLENOID FROM ELECTR. CONTR. & INSTALL IN 1/4" WATER LINE AND PROVIDE CHICAGO 1325 SHUT-OFF VALVE IN COUNTERTOP. MECH. CONTR. TO REMOVE EXISTING AND RELOCATE. 3. ELECTR. CONTR. TO PROVIDE 120V POWER TO SOLENOID.
E19	FILM PROCESSOR	116, 119, 162	OWNER	1. GEN. CONTR. 2. MECH. CONTR.	1 1/2" WASTE & VENT 1/2" COLD WATER	1. GENERAL CONTRACTOR TO DRILL HOLE IN COUNTERTOP FOR WASTE PIPING. 2. MECHANICAL CONTRACTOR TO PROVIDE AND INSTALL FLEXIBLE WASTE CONNECTION TO THE ADJACENT SINK AND PROVIDE AND INSTALL A SHUTOFF VALVE IN THE COUNTERTOP, CHICAGO NO. 1325. 3. EQUIPMENT SUPPLIER TO INSTALL PROCESSOR AND MAKE FINAL CONNECTIONS.
E20	ULTRASONIC	119, 129, 165, 113	OWNER	1. GEN. CONTR. 2. ELECTR. CONTR. 3. MECH. CONTR.	120V POWER	1. GENERAL CONTRACTOR TO PROVIDE SEALANT AT ALL JOINTS. 2. MECHANICAL CONTRACTOR TO PROVIDE AND INSTALL DISHWASHER "TEE" AT SINK WASTE AND AND CONNECT FLEXIBLE WASTE TO DRAIN AT ADJACENT SINK. 3. ELECTRICAL CONTRACTOR TO PROVIDE AND INSTALL 120V POWER TO UNIT. VERIFY LOCATION AND POWER REQUIREMENTS.

EQUIPMENT SCHEDULE						
E #	ITEM	LOCATION	PROVIDED BY:	INSTALLED BY:	UTILITIES	REMARKS
E21	STATIM	113, 129, 165	OWNER	1. ELECTR. CONTR. 2. EQUIP. SUPPLIER	120V POWER	1. EQUIPMENT SUPPLIER TO SET IN PLACE AND MAKE FINAL CONNECTIONS. 2. ELECTRICAL CONTRACTOR TO PROVIDE AND INSTALL 120V 20 AMP SEPARATE CIRCUIT POWER TO BACK OF CABINET - VERIFY LOCATION AND POWER REQUIREMENTS WITH EQUIP. SUPPLIER.
E22	AIR OUTLET	113, 116, 111 129, 139, 2 AT 143 162, 165, 113	MECHANICAL CONTR.	1. MECH. CONTR.	1/2" AIR	1. MECHANICAL CONTRACTOR TO PROVIDE AND INSTALL A CHICAGO #86-831CH BACK MOUNTED VALVE WITH A 3/8" MALE SHANK AND HOSE COCK. INSTALL ABOVE COUNTER AND BACKSPASH AS SHOWN. VERIFY EXACT TYPE OF VALVE AND LOCATION WITH THE EQUIPMENT SUPPLIER.
E23	PANORAMIC X-RAY	138, 161	OWNER	1. GEN. CONTR. 2. ELECTR. CONTR. 3. EQUIP. SUPPLIER	120V POWER (VERIFY)	1. GENERAL CONTRACTOR TO PROVIDE AND INSTALL 2x BACKING AS SHOWN ON THE DRAWINGS. 2. ELECTRICAL CONTRACTOR TO PROVIDE & INSTALL 208V OUTLET WITH A DIRECT GROUND BACK TO PANEL & CONNECT TO A 20 AMP SEPARATE CIRCUIT. PROVIDE CONDUIT & CONTROL WIRES TO REMOTE CONTROL. VERIFY NUMBER AND SIZE OF WIRES WITH EQUIPMENT SUPPLIER. 3. EQUIPMENT SUPPLIER TO INSTALL X-RAY MACHINE AND MAKE FINAL ADJUSTMENTS.
E24	PANORAMIC X-RAY WITH CEPHALOMETRIC ARM	115	OWNER	1. GEN. CONTR. 2. ELECTR. CONTR. 3. EQUIP. SUPPLIER	120V POWER (VERIFY)	1. GENERAL CONTRACTOR TO PROVIDE AND INSTALL 2x BACKING AS SHOWN ON THE DRAWINGS. 2. ELECTRICAL CONTRACTOR TO PROVIDE & INSTALL 208V OUTLET WITH A DIRECT GROUND BACK TO PANEL & CONNECT TO A 20 AMP SEPARATE CIRCUIT. PROVIDE CONDUIT & CONTROL WIRES TO REMOTE CONTROL. VERIFY NUMBER AND SIZE OF WIRES WITH EQUIPMENT SUPPLIER. 3. EQUIPMENT SUPPLIER TO INSTALL X-RAY MACHINE AND MAKE FINAL ADJUSTMENTS.
E25	VACUUM MACHINE 3 UNITS	001	OWNER	1. ELECTR. CONTR. 2. MECH. CONTR. 3. EQUIP. SUPPLIER	1 1/2" VAC. LINE 2" WASTE & VENT LOW VOLT. WIRE 480V POWER TIME CLOCK	1. ELECTR. CONTRACTOR TO PROVIDE & INSTALL LOW VOLTAGE WIRE FROM VACUUM MACHINE TO VACUUM MASTER SWITCH E26, LOCATED IN ROOM 160. PROVIDE & INSTALL 480V POWER (30 AMP SEP. CIRCUIT) FOR EACH MACHINE (3 TOTAL). PROVIDE & INSTALL TIME CLOCK IN 001. 2. MECH. CONTR. TO PROVIDE & INSTALL 2" PVC VACUUM LINES W/ REDUCERS TO E5, E6, E1, E8, E9, E10 & E31. WASTE & VENT. 3. EQUIP. SUPPLIER TO COORD. LOCATIONS & MAKE FINAL CONNECTIONS.
E26	VACUUM MASTER SW.	130	ELECTRICAL CONTR.	1. ELECTR. CONTR.	LOW VOLT. WIRE	1. ELECTRICAL CONTRACTOR TO INSTALL MASTER SWITCH ON WALL IN ROOM 116. PROVIDE AND INSTALL LOW VOLTAGE WIRE TO VACUUM MACHINE IN UTILITY ROOM 001, AND CONNECT TO SOLENOIDS. COORDINATE SWITCH WITH TIME CLOCK TO ALLOW SWITCH TO TURN EQUIPMENT ON OR OFF BEFORE AND AFTER TIME CLOCK SETTINGS.
E27	AIR COMPRESSOR 2 UNITS	001	OWNER	1. ELECTR. CONTR. 2. MECH. CONTR. 3. EQUIP. SUPPLIER	1/2" COPPER LINES 2" WASTE & VENT 120V POWER TIME CLOCK	1. ELECTR. CONTR. TO PROVIDE & INSTALL LOW VOLTAGE CONTACTOR FOR COMPRESSOR MASTER SWITCH E28, LOCATED IN ROOM 160. PROVIDE & INSTALL 208V 40 AMP SEPARATE CIRCUIT TO EACH UNIT (2 TOTAL). PROVIDE & INSTALL TIME CLOCK IN ROOM 001 FOR BOTH UNITS. 2. MECH. CONTR. TO PROVIDE & INSTALL 1/2" COPPER AIR LINES TO E5, E6, E1, E8, E9, E10 & E22 & MAKE FINAL CONNECTION TO COMP. 3. EQUIP. SUPPLIER TO COORDINATE EXACT LOCATIONS.
E28	COMP. MASTER SW.	130	ELECTRICAL CONTR.	1. ELECTR. CONTR.	LOW VOLT. WIRE	1. ELECTRICAL CONTRACTOR TO INSTALL MASTER SWITCH ON WALL IN ROOM 116. PROVIDE AND INSTALL LOW VOLTAGE WIRE TO COMPRESSOR IN ROOM 001, AND CONNECT TO SOLENOIDS. COORDINATE SWITCH WITH TIME CLOCK TO ALLOW SWITCH TO TURN EQUIPMENT ON AND OFF BEFORE AND AFTER TIME CLOCK SETTINGS.
E29	NITROUS ALARM	130	OWNER	1. ELECTR. CONTR.	120V RECEPTACLE	1. ELECTRICAL CONTRACTOR TO INSTALL OUTLET ON WALL IN ROOM 130 - VERIFY LOCATION. PROVIDE AND INSTALL LOW VOLTAGE WIRE TO MANIFOLD ELECTRICAL BOX IN ROOM 011.
E30	NITROUS & OXYGEN TANKS	011	OWNER	1. ELECTR. CONTR. 2. MECH. CONTR. 3. GEN. CONTR.	3/4" NITROUS LINES 1/2" OXYGEN LINES LOW VOLT. WIRE 120V RECEPTACLE	1. ELECTR. CONTR. TO INSTALL LOW VOLTAGE WIRE TO NITROUS OXIDE & OXYGEN ALARM E29 IN ROOM 130. PROVIDE & INSTALL 120V DUPLEX OUTLET - VERIFY LOCATION WITH EQUIP. SUPPLIER. 2. GEN. CONTR. TO PROVIDE & INSTALL 2x BACKING IN WALL - VERIFY WITH EQUIP. SUPPLIER. 3. MECH. CONTR. TO PROVIDE & INSTALL 3/8" NITROUS OXIDE & 1/2" OXYGEN LINES FROM MANIFOLD IN TANK ROOM THRU ZONE VALVE, TO OUTLETS, E31. FURGE & TEST SYSTEM AS REQ'D. BY F.P.A.
E31	NITROUS OUTLETS	151, 158 112, 114 115	OWNER	1. MECH. CONTR.	3/4" NITROUS LINES 1/2" OXYGEN LINES 1/2" VACUUM LINES	1. MECHANICAL CONTRACTOR TO PROVIDE AND INSTALL 3/4" NITROUS OXIDE, 1/2" OXYGEN LINES & 1/2" VACUUM LINES AND ALL DROPS FROM OUTLETS THRU ZONE VALVE E34, TO MANIFOLD IN ROOM 011. FURGE AND TEST ENTIRE SYSTEM AS REQUIRED BY F.P.A. INSTALL INTO BASE OF CABINET. VERIFY LOCATION WITH THE EQUIPMENT SUPPLIER. 2. GENERAL CONTRACTOR TO PROVIDE AND INSTALL BACKING FOR OUTLET BOX.
E32	NATURAL GAS OUTLET	111, 119, 124 143, 145, 154 151, 158	MECHANICAL CONTR.	1. MECH. CONTR.	1/2" AIR	1. MECHANICAL CONTRACTOR TO PROVIDE AND INSTALL A CHICAGO #86-831CH BACK MOUNTED VALVE WITH A 3/8" MALE SHANK AND HOSE COCK. INSTALL ABOVE COUNTER AND BACKSPASH AS SHOWN. VERIFY EXACT TYPE OF VALVE AND LOCATION WITH THE EQUIPMENT SUPPLIER.
E33	TREATMENT CONSOLE 12 O'CLOCK HEAD CABINET	107, 110	EQUIP. SUPPLIER	1. MECH. CONTR. 2. ELECTR. CONTR. 3. EQUIP. SUPPLIER	1/2" AIR & 1/2" VAC 120V 20 AMP CT H & C WATER WASTE & VENT	1. MECH. CONTR. TO PROVIDE & INSTALL 1/2" AIR LINE, 1/2" COPPER VACUUM LINE, 1/2" HOT & COLD WATER LINES, 2" WASTE & ISLAND VENT. PROVIDE & INSTALL ALL HOT & COLD WATER SHUT-OFF VALVES. 2. ELECTR. CONTR. TO PROVIDE & INSTALL 120V 20 AMP SEPARATE CIRCUIT & QUADRAPLEX OUTLET. 3. EQUIP. SUPPLIER TO VERIFY ALL UTILITY LOCATIONS LOCATED INSIDE BASE CABINET.
E34	ZONE VALVE	159	OWNER	1. MECH. CONTR. 2. GEN. CONTR.	3/4" NITROUS LINES 1/2" OXYGEN LINES	1. MECHANICAL CONTRACTOR TO INSTALL ZONE VALVE OUTLET ON WALL IN ROOM 159 - VERIFY LOCATION WITH EQUIPMENT SUPPLIER. 2. GENERAL CONTRACTOR TO COORDINATE LOCATION, CUT OUT IN WALL AND ENSURE A TRUE AND LEVEL INSTALLATION.
E35	DUST COLLECTOR	143	OWNER	1. ELECTR. CONTR. 2. MECH. CONTR. 3. GEN. CONTR.	208V POWER 2" PVC PIPE	1. ELECTRICAL CONTRACTOR TO PROVIDE AND INSTALL 208V OUTLET ON WALL, IN BACK OF CABINET IN ROOM 143 - VERIFY EXACT LOCATION WITH DUST COLLECTOR UNIT. 2. MECH. CONTR. TO PROVIDE AND INSTALL 2" (VERIFY DIA) PVC PIPING AND ELBOUS, "T"s, ETC TO CONNECT TO EQUIPMENT LOCATED ON COUNTERTOP. 3. GEN. CONTR. TO DRILL HOLE(S) IN COUNTER & CABINET AS REQ'D - SEAL PIPE PENETRATIONS.
E36	WALL UTILITY CENTER	112, 114, 115	EQUIP. SUPPLIER	1. MECH. CONTR. 2. EQUIP. SUPPLIER	1/2" AIR 1/2" VACUUM	1. MECHANICAL CONTRACTOR TO PROVIDE AND INSTALL 1/2" AIR LINES & 1/2" VACUUM LINES. INSTALL VALVES SUPPLIED BY OWNER. COORDINATE EXACT LOCATION WITH EQUIP. SUPPLIER. 2. EQUIP. SUPPLIER TO VERIFY ALL UTILITY LOCATIONS INSIDE WALL UTILITY CENTER MOUNTED UNDER COUNTERTOP AT KNEESPACE.
E37	ACCESSORY CONSOLE SIDEWALL CABINET	111, 119, 124 145 & 154 156, 151, B8	EQUIP. SUPPLIER	1. GENERAL CONTR. 2. ELECTR. CONTR.	120V POWER	1. GENERAL CONTR. TO PROVIDE 2x BACKING AS REQUIRED. 2. ELECTR. CONTR. TO PROVIDE AND INSTALL 120V POWER FOR DUPLEX - VERIFY LOCATION.
E40	OPTOMETRY CHAIR	224, 225, 226, 221, 228, 229, 230, 231, 246, 241, 250, 251	OWNER	1. OWNER 2. EQUIP. SUPPLIER	NONE	1. OWNER AND EQUIPMENT SUPPLIER TO SET CHAIR IN PLACE AND MAKE FINAL ADJUSTMENTS.
E41	OPTOMETRY STAND	224, 225, 226, 221, 228, 229, 230, 231, 246, 241, 250, 251	OWNER	1. ELECTR. CONTR. 2. EQUIP. SUPPLIER	120V POWER DATA OUTLET 1" CONDUIT	1. ELECTRICAL CONTRACTOR TO PROVIDE & INSTALL 120V OUTLET ON WALL, 1" CONDUIT AND J-BOX FOR DATA OUTLET ON WALL - REFER TO INTERIOR ELEVATIONS FOR LOCATION. 2. EQUIPMENT SUPPLIER TO SET STAND IN PLACE AND INSTALL DATA CABLE TO HARDWARE BOX (E42) ABOVE CEILING.
E42	HARDWARE BOX	224, 225, 226, 221, 228, 229, 230, 231, 246, 241, 250, 251	OWNER	1. GEN. CONTR. 2. ELECTR. CONTR. 3. EQUIP. SUPPLIER	120V POWER J-BOXES	1. GENERAL CONTRACTOR TO PROVIDE A METAL STUD BRACKET ABOUT 6" ABOVE CEILING FOR HARDWARE BOX - SEE PLAN FOR APPROX. LOCATION - COORDINATE W/ EQUIP. SUPPLIER. 2. ELECTR. CONTR. TO PROVIDE & INSTALL 120V POWER TO HARDWARE BOX. PROVIDE & INSTALL POWER TO LIGHT SWITCH, POWER & 3 J-BOXES AT FRONT & REAR WALL FOR FIXTURE LIGHTS. 3. EQUIP. SUPPLIER TO INSTALL, PULL DATA CABLE AND MAKE FINAL CONNECTIONS.

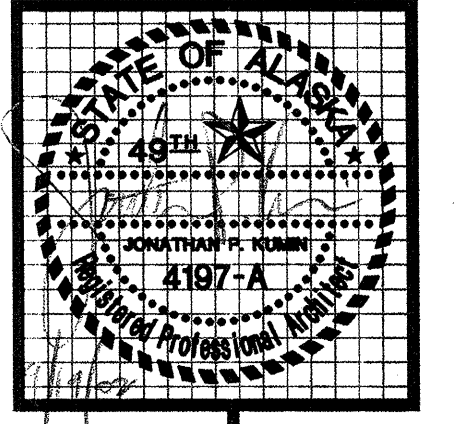

kumin associates, inc. interior designers
planners • architects

Sjoquist Architects, Inc.
2007 University Ave SE #200
Minneapolis, Minnesota 55414
612.379.9333 Fax: 612.379.9263
http://www.sjoquist.com

SOUTHCENTRAL FOUNDATION
NEW CLINIC FOR
DENTAL, OPTOMETRY and BEHAVIORAL HEALTH
TUDOR RD. and TUDOR CENTER DRIVE, ANCHORAGE, ALASKA

drawn SAJ
checked DB, JS
date 9-17-02

revisions
7-8-02 S&C
8-28-02 S&C
9-17-02 100%

job no. 20152
dwg. title
EQUIPMENT SCHEDULE

sheet no.
A3.4

100% SUBMITTAL

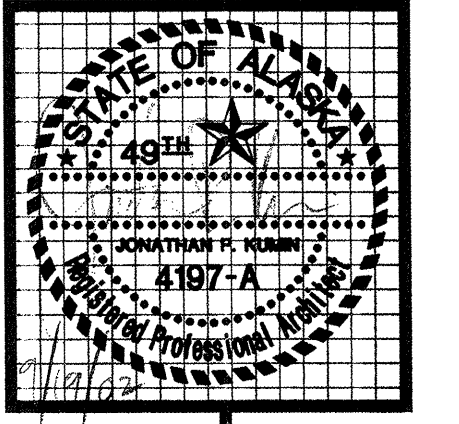

kumin associates, inc.
 architects • planners • interior designers

Sjoquist Architects, Inc.
 Minneapolis, Minnesota 55414
 2001 University Ave. SE #200
 612.379.9233 Fax 612.379.9263
 http://www.sjoquist.com

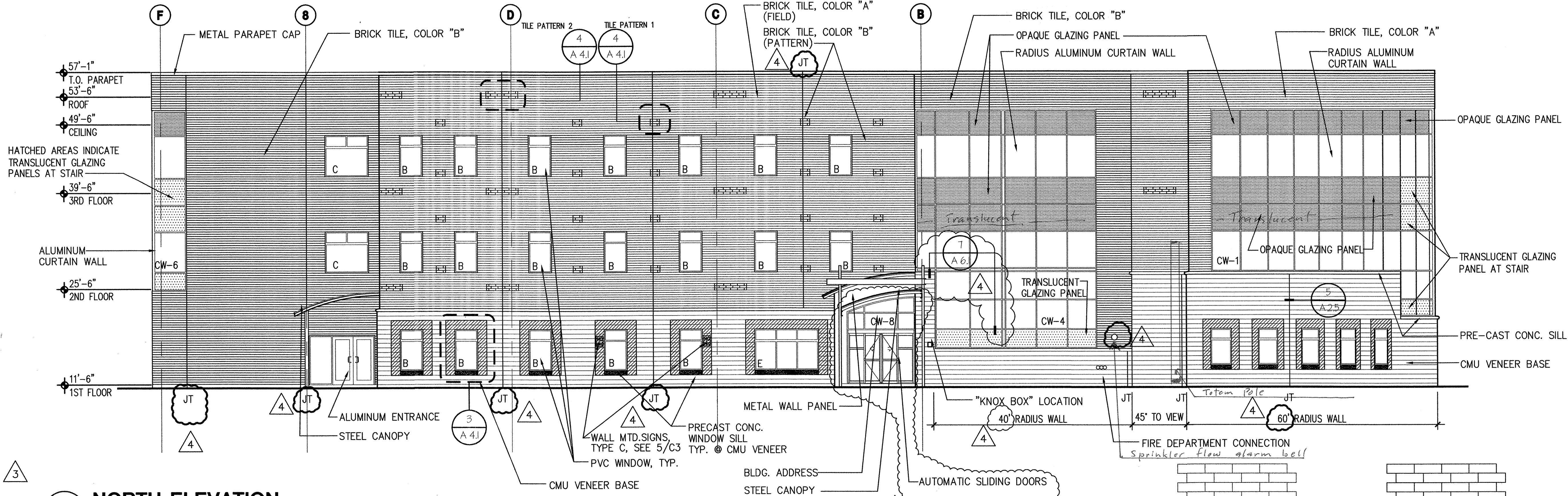

1 NORTH ELEVATION
 SCALE: 1/8" = 1'-0"

ELEVATION GENERAL NOTES:

- TILE COLOR SELECTIONS ARE BASED ON COLORS AVAILABLE FROM ENDICOTT TILE LTD.
- ALL BRICK TILE TEXTURES SHALL BE "SMOOTH"
- SEAL ALL BRICK TILE, CMU, PRECAST CONCRETE AND EXPOSED VERTICAL CONCRETE SURFACES WITH A CLEAR, WATER-BASED, VOC-COMPLIANT PENETRATING SEALER: HYDROZO ENVIROSEAL DOUBLE 7 H.D., OR EQUAL.
- IN ADDITION TO PENETRATING SEALER, PROVIDE NON-YELLOWING, PURE ACRYLIC TOP-COAT AT ALL GROUND-FACE WINDOW "PICTURE FRAMES", SEE DETAIL 3/A4.1: "LUMISEAL PLUS", BY L&M CONSTRUCTION CHEMICALS, OR EQUAL.
- TILE LAYOUT IS BASED ON A 1/3 RUNNING BOND UTILIZING MANUFACTURER'S STANDARD 4" X 12" TILE
- USE MANUFACTURER'S STANDARD BRICK CORNER FOR ALL OUTSIDE CORNERS.
- ALL CONCRETE SURFACES SHALL HAVE 1 1/2" CHAMFERS AT ALL HORIZONTAL AND VERTICAL EDGES.
- PROVIDE EXPANSION JOINTS FOR TILE WALL ASSEMBLY IN ACCORDANCE WITH MANUFACTURER'S RECOMMENDATIONS, NOT TO EXCEED 30'-0".
- SEE 4/A6.1 FOR ALL MASONRY MORTAR JOINTS.
- SEE 5/A6.1 FOR ALL CMU VERTICAL CONTROL JOINTS.
- SEE 6/A6.1 FOR ALL CMU HORIZONTAL CONTROL JOINTS.
- SEE 7/A6.1 FOR ALL BRICK TILE CONTROL JOINTS.
- VERTICAL ELEVATIONS ARE BASED ON DATUM 0'-0" AT T.O. BASEMENT SLAB.
- GROUND-FACE BLOCK SHALL BE USED IN LIEU OF SPLIT-FACE BLOCK WHERE CONFLICTS EXIST WITH MOUNTING SURFACE OR FLANGED EQUIPMENT AND JOINING WITH OTHER TRADES. THE AREA SHALL BE NO LARGER THAN THE SIZE OF THE EQUIPMENT, PLUS THE DISTANCE TO THE NEAREST MORTAR JOINT. WHERE EQUIPMENT EXTENDS ACROSS MULTIPLE COURSES, THE JOINT BETWEEN GROUND AND SPLIT FACE(S) SHALL BE STRAIGHT AND PLUMB.
- MORTAR COLOR SHALL BE SELECTED BY THE ARCHITECT FROM MANUFACTURER'S STANDARD COLOR PALETTE AND APPROVED BEFORE USE.
- SEE SHEET A4.2 FOR WINDOW AND CURTAIN WALL TYPES AND GENERAL NOTES.
- BRICK TILE PATTERNS SHOWN FOR ESTIMATING PURPOSES ONLY. FINAL LAYOUT AND DESIGN TO BE RELEASED ON 100% DRAWING SUBMITTAL.

BRICK TILE "A"
 COLOR: DARK IRONSPOT
 TEXTURE: SMOOTH
 SIZE: 4" X 12", NOMINAL, U.N.O.

BRICK TILE "B"
 COLOR: COPPERTONE
 TEXTURE: SMOOTH
 SIZE: 4" X 12", NOMINAL, U.N.O.

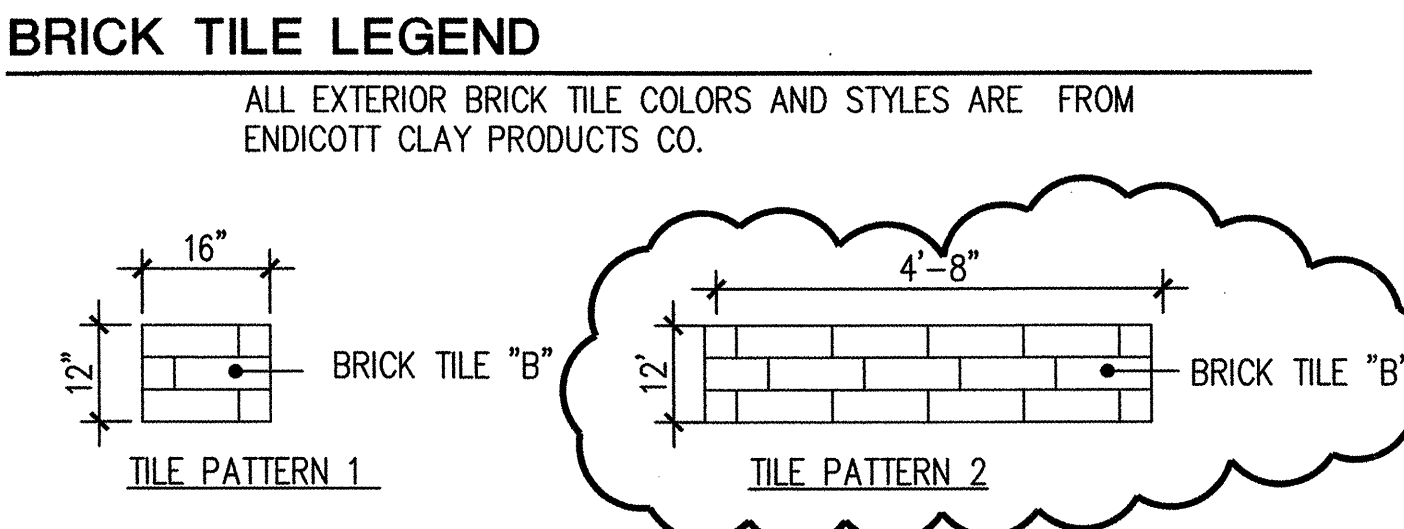

4 BRICK TILE PATTERNS
 SCALE: NTS

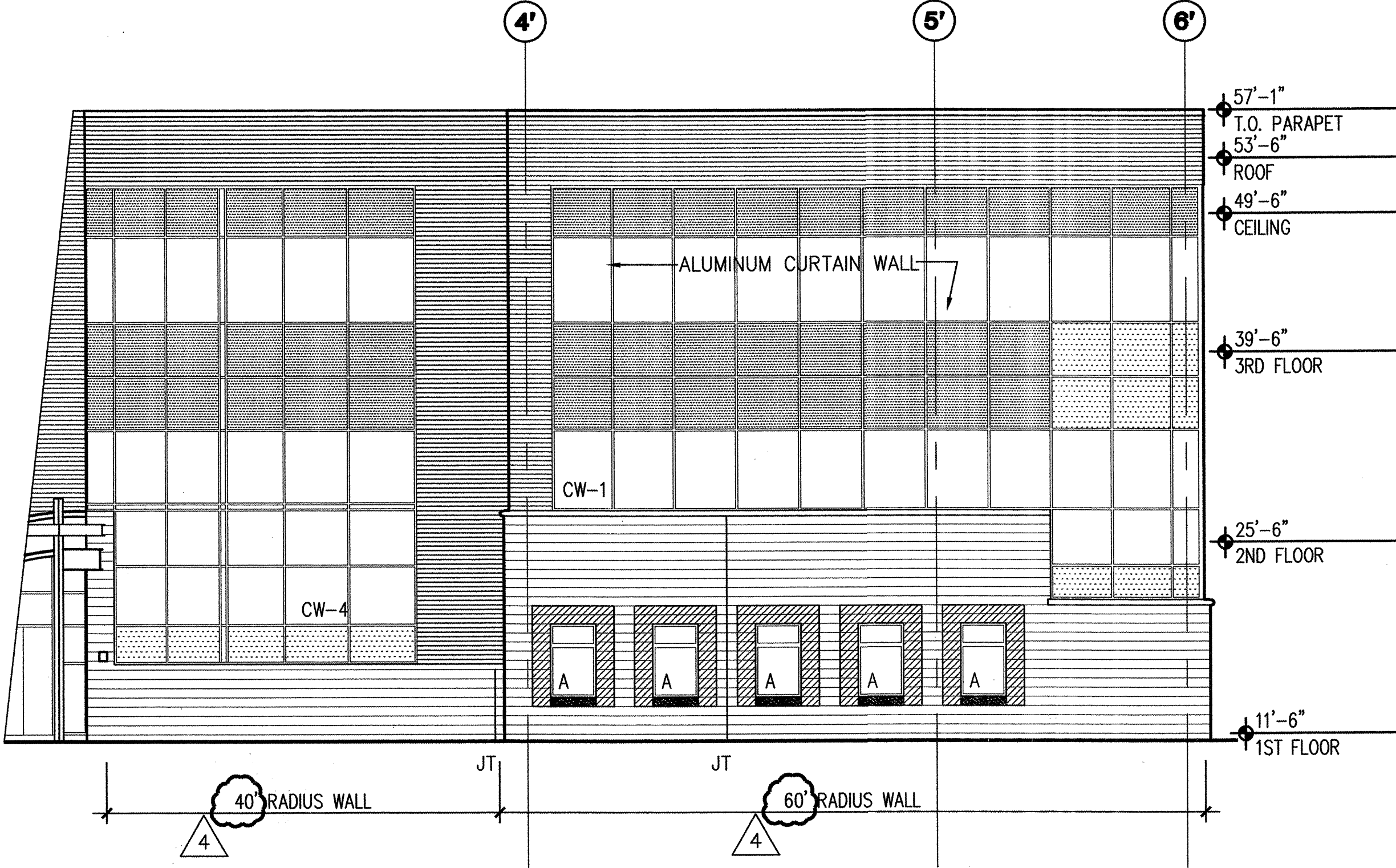

2 NORTHWEST ELEVATION
 SCALE: 1/8" = 1'-0"

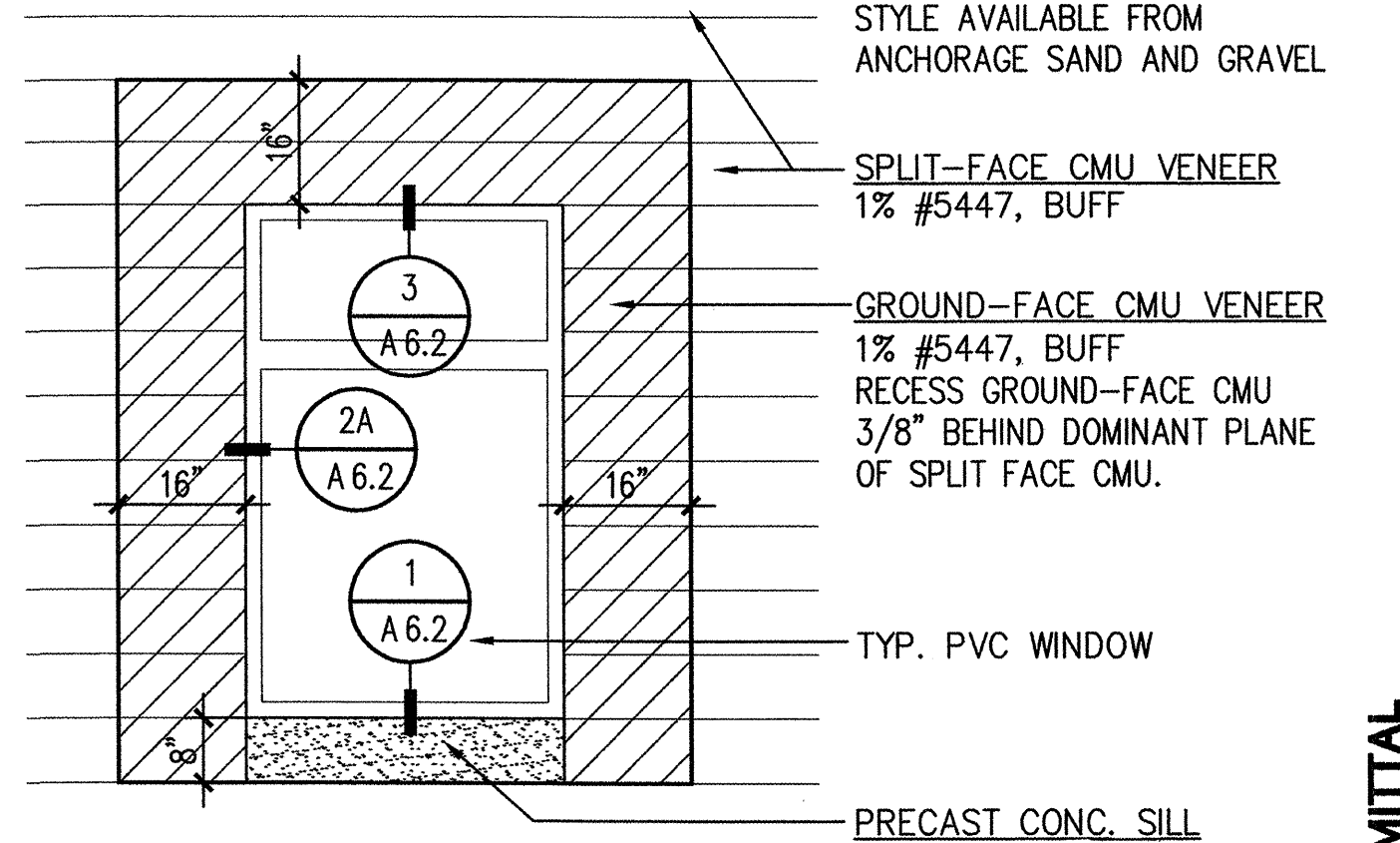

3 WINDOW DETAIL @ CMU VENEER
 SCALE: 1/2" = 1'-0"

SOUTHCENTRAL FOUNDATION
 NEW CLINIC FOR
 DENTAL, OPTOMETRY and BEHAVIORAL HEALTH
 TUDOR RD. and TUDOR CENTER DRIVE ANCHORAGE ALASKA

drawn	J.S.
checked	J.S.
date	9-17-02
revisions	
1	6-5-02 E&P
2	7-8-02 C&S
3	8-15-02 GEN. REVS.
4	8-28-02 95%
5	9-17-02 100%
job no.	201152
dwg. title	EXTERIOR ELEVATIONS ELEVATION NOTES
sheet no.	A4.1

100% SUBMITTAL