

**MBA Consulting Engineers, Inc.**  
 3812 Spennard Road, Suite 200 • Anchorage, AK 99517  
 (907) 274-2622 • FAX (907) 274-0914  
 Email: mbaconsulting@alaska.com

**kumin associates, inc.**  
 architects • planners • interior designers

**Soquist Architects, Inc.**  
 2001 University Ave. SE #200  
 Minneapolis, Minnesota 55414  
 612.379.9233 Fax: 612.379.9263  
<http://www.sqat.com>

**SOUTHCENTRAL FOUNDATION**  
 NEW CLINIC FOR  
 DENTAL, OPTOMETRY and BEHAVIORAL HEALTH  
 TUDOR RD. and TUDOR CENTER DRIVE, ANCHORAGE, ALASKA

drawn	JBM
checked	
date	7-8-02
revisions	
job no.	20152
dwg. title	UNDERFLOOR PLUMBING PLAN
sheet no.	M2.0

CORE & SHELL SUBMITTAL

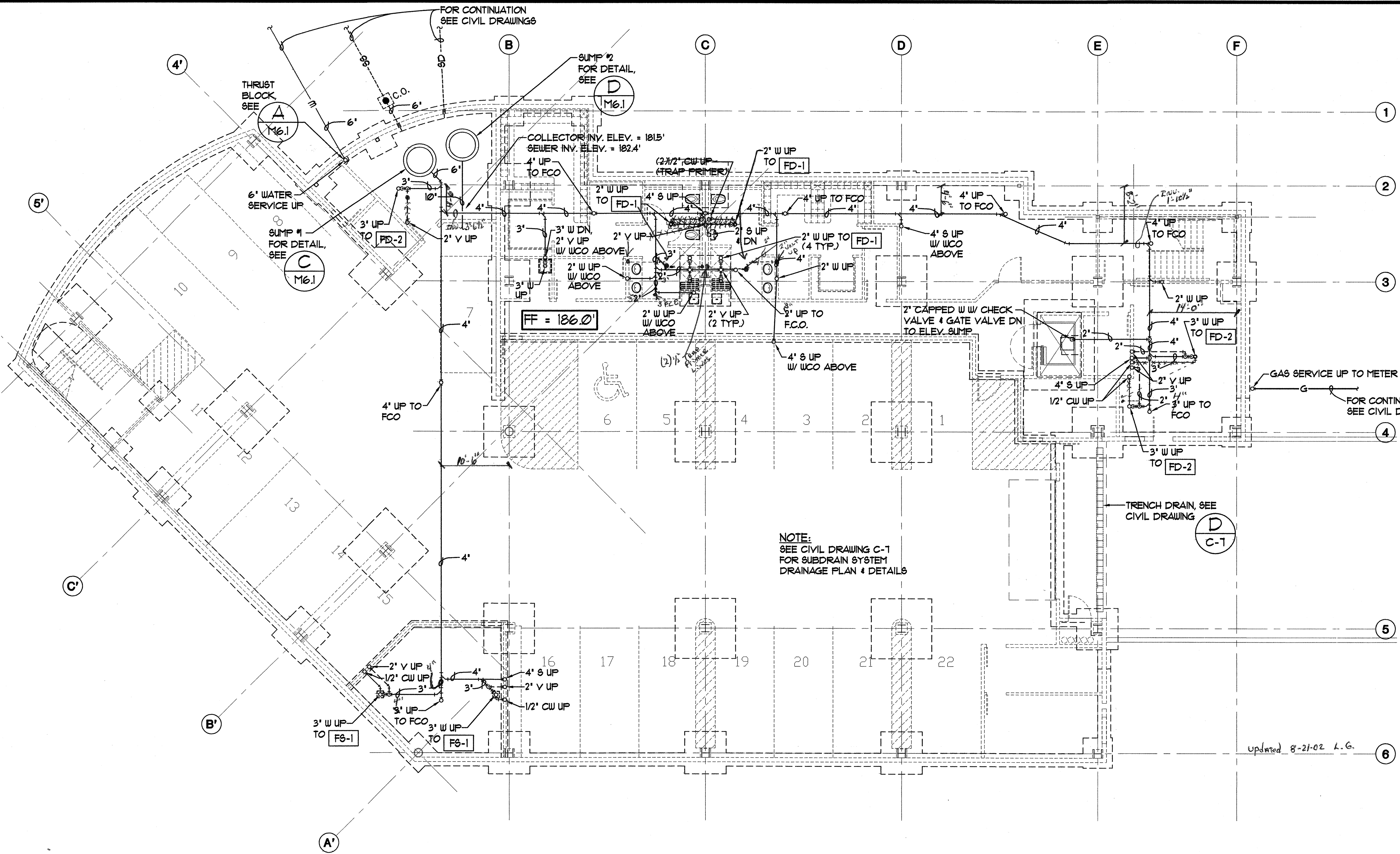

**A UNDERFLOOR PLUMBING PLAN**  
 M2.0 SCALE: 1/8" = 1'-0"

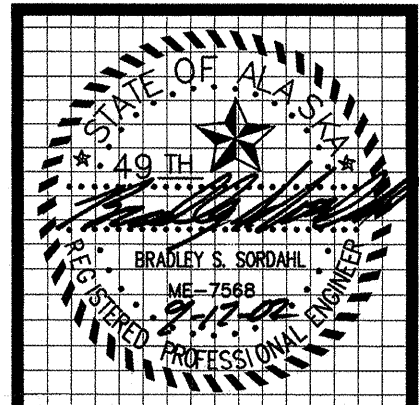

**MBA Consulting Engineers, Inc.**  
 3812 Spenard Road, Suite 200 • Anchorage, AK 99517  
 (907) 274-2622 • FAX (907) 274-0914  
 Email: mbaconsulting@alaska.com

**kumin associates, inc.**  
 architects • planners • interior designers  
 808 E street, suite 200 • anchorage, alaska 99501 • (907) 275-9833

**Sjoquist Architects, Inc.**  
 2001 University Ave. SE #200  
 Minneapolis, Minnesota 55414  
 612.379.9233 Fax: 612.379.9263  
<http://www.sjoquist.com>

**SOUTHCENTRAL FOUNDATION**  
 NEW CLINIC FOR  
 DENTAL, OPTOMETRY and BEHAVIORAL HEALTH  
 TUDOR RD. and TUDOR CENTER DRIVE, ANCHORAGE, ALASKA

drawn	JBM
checked	
date	7-8-02
revisions	
job no.	20152
dwg. title	UNDERFLOOR PLUMBING PLAN
sheet no.	

100% SUBMITTAL

REVISIONS	DATE
△ 1-12-02	
△ 1-19-02	
△ 8-5-02	
△ 8-13-02	
△ 8-23-02	
△ 9-17-02	

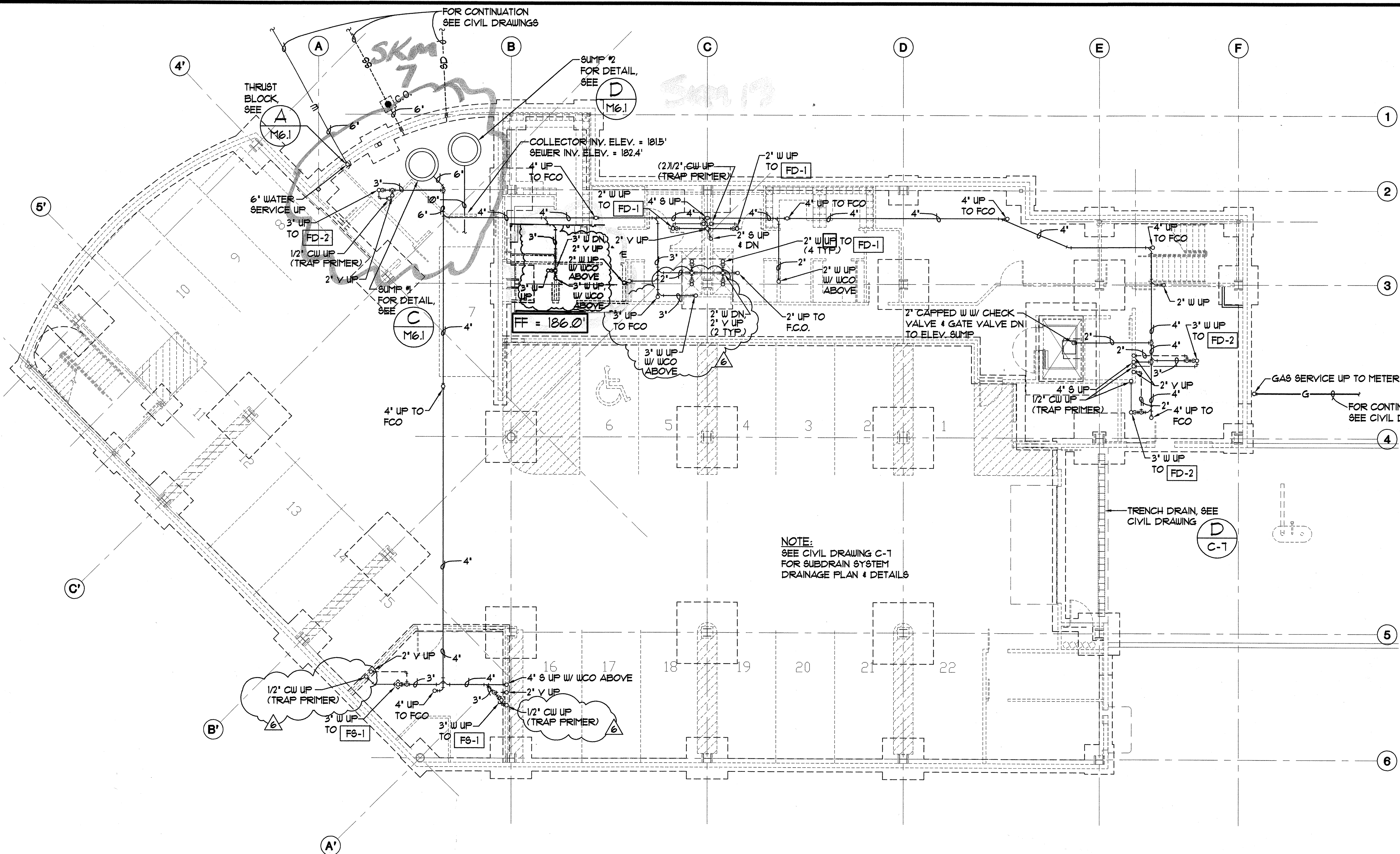

**UNDERFLOOR PLUMBING PLAN**  
 M2.0 SCALE: 1/8" = 1'-0"

Plot Time: 15:07:02  
 Plot Date: 09/17/02  
 DWG Name: J:\ASON\G:\C001DC00\WORKING\C001\_M2.0.dwg

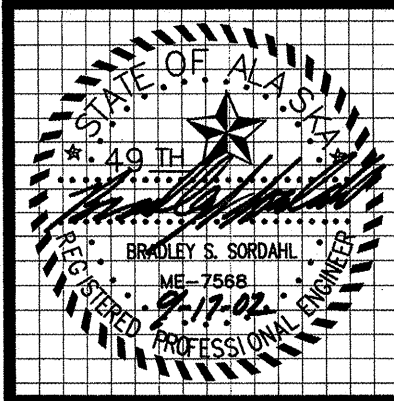

**MBA Consulting Engineers, Inc.**  
 3812 Spensard Road, Suite 200 • Anchorage, AK 99517  
 (907) 274-2622 • FAX (907) 274-0914  
 Email: mbaconsulting@alaska.com

**kumin associates, inc.**  
 architects • interior designers  
 planners •

**Sjoquist Architects, Inc.**  
 2001 University Ave. SE #200  
 Minneapolis, Minnesota 55414  
 612.379.9233 Fax 612.379.9233  
 http://www.sjoquist.com

**SOUTHCENTRAL FOUNDATION**  
 NEW CLINIC FOR  
 DENTAL, OPTOMETRY and BEHAVIORAL HEALTH  
 TUDOR RD. and TUDOR CENTER DRIVE, ANCHORAGE, ALASKA

drawn	JBM
checked	
date	7-8-02
revisions	
▲	8-23-02
▲	9-11-02
Job no.	20152
dwg. title	BASEMENT PLUMBING PLAN
sheet no.	M2.1

100% SUBMITTAL

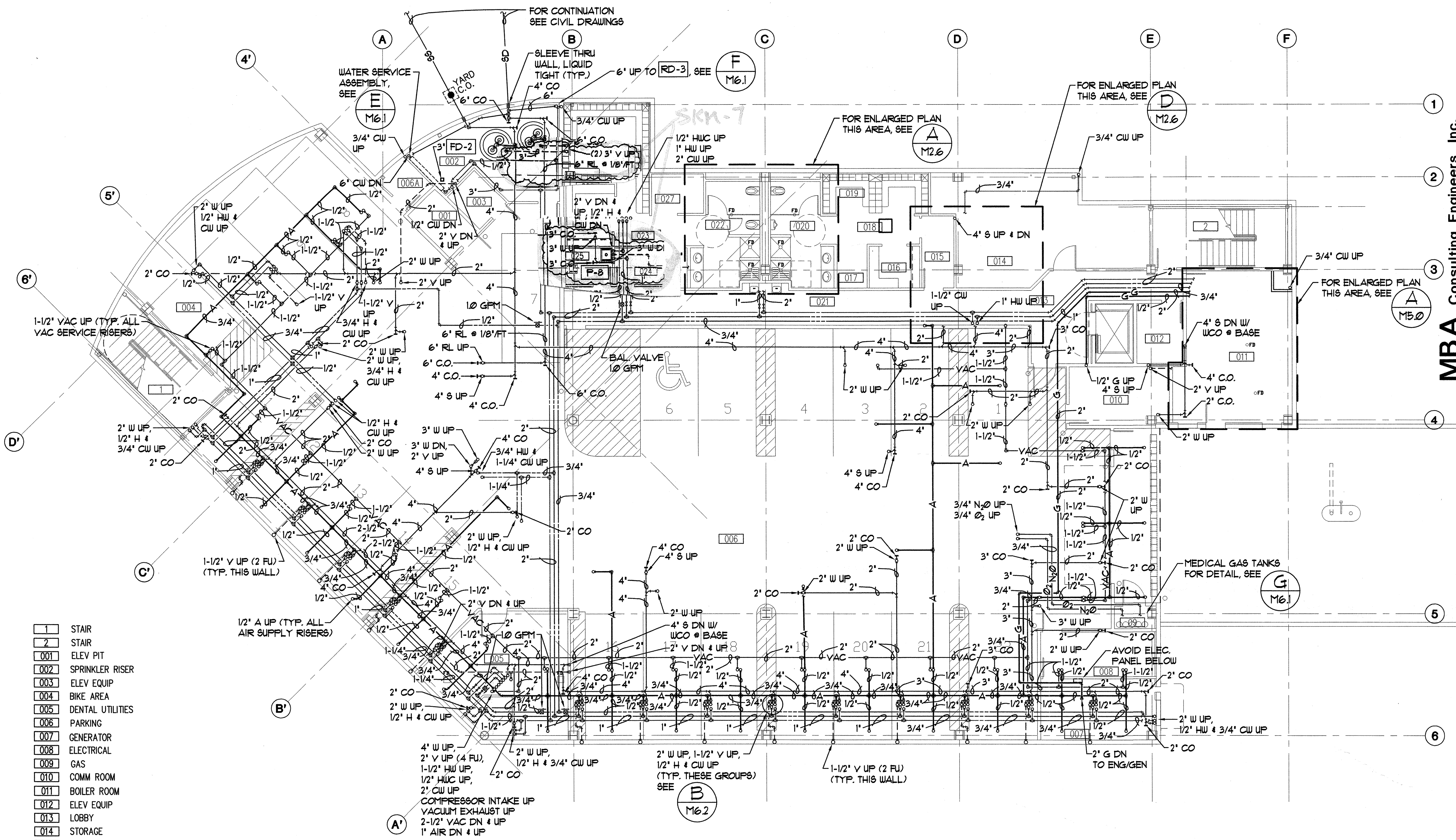

**A BASEMENT PLUMBING PLAN**  
 M2.1 SCALE: 1/8" = 1'-0"

- 1 STAIR
- 2 STAIR
- 001 ELEV PIT
- 002 SPRINKLER RISER
- 003 ELEV EQUIP
- 004 BIKE AREA
- 005 DENTAL UTILITIES
- 006 PARKING
- 007 GENERATOR
- 008 ELECTRICAL
- 009 GAS
- 010 COMM ROOM
- 011 BOILER ROOM
- 012 ELEV EQUIP
- 013 LOBBY
- 014 STORAGE
- 015 HALL
- 016 CLEAN SC.
- 017 DIRTY SC.
- 018 HALL
- 019 LOCKERS
- 020 MEN
- 021 HALL
- 022 WOMEN
- 023 HALL
- 024 HALL
- 025 JANITOR
- 026 CLEAN SC.
- 027 DIRTY SC.
- 028 LOCKERS

Plot Time: 09:46:25  
 Plot Date: 09/17/02  
 JWG Name: JASON:\G\CO01\DC00\WORKING\CO01\_M2.1.dwg

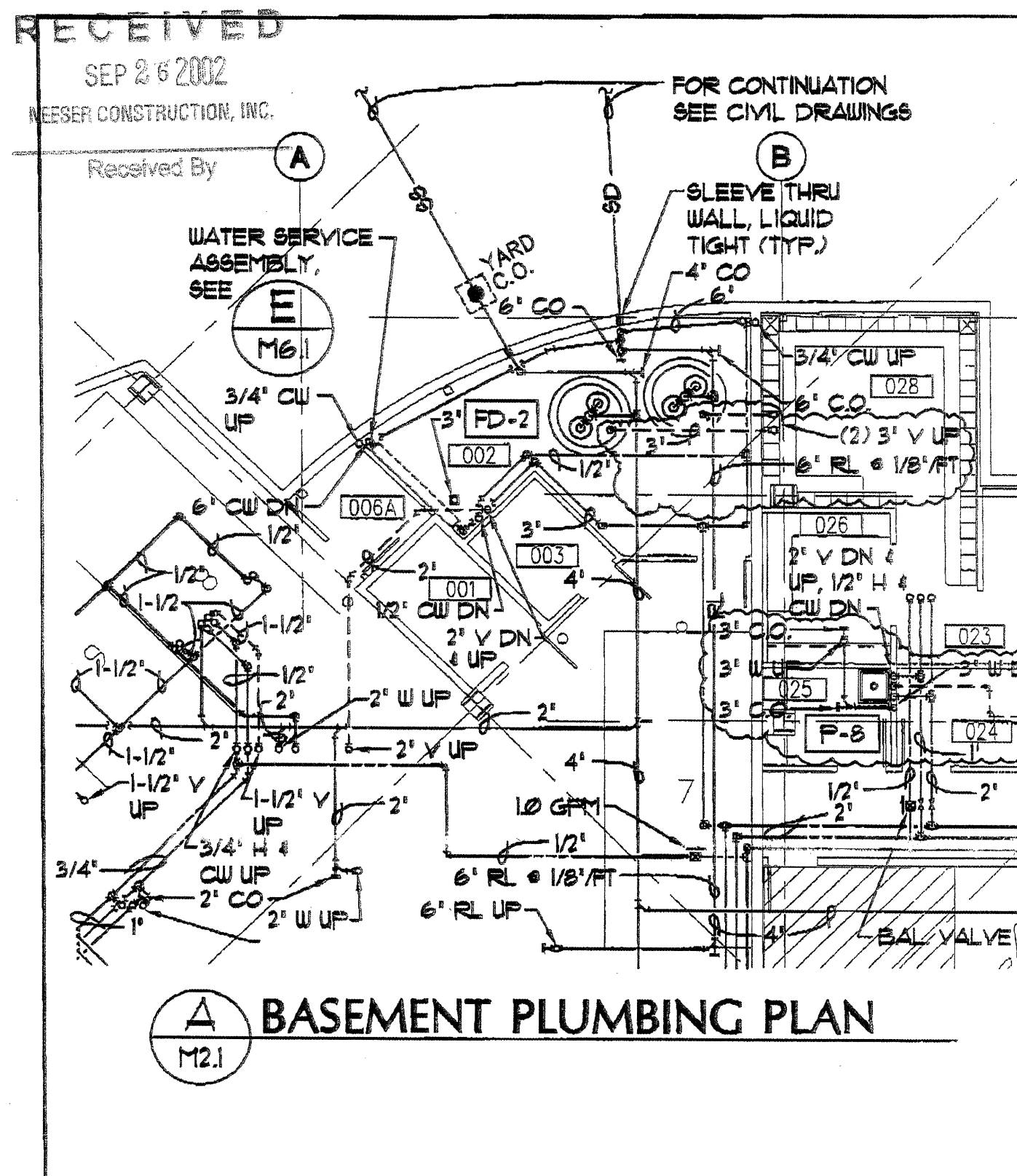

MBA Consulting Engineers, Inc.  
 2015 Spruill Road, Suite 200 • Anchorage, AK 99507  
 (907) 274-3828 • FAX (907) 274-0914  
 www.mbaengineers.com

JOB TITLE: SOUTH CENTRAL DOBH NO. 00010008  
 SUBJECT: SUMP PIT VENTS, REV. 3' W/ DN FROM MOP RECEIPT  
 BY: JEM, CHECKED: BSS, DATE: 9-25-02, SHEET: 9KM-1.1

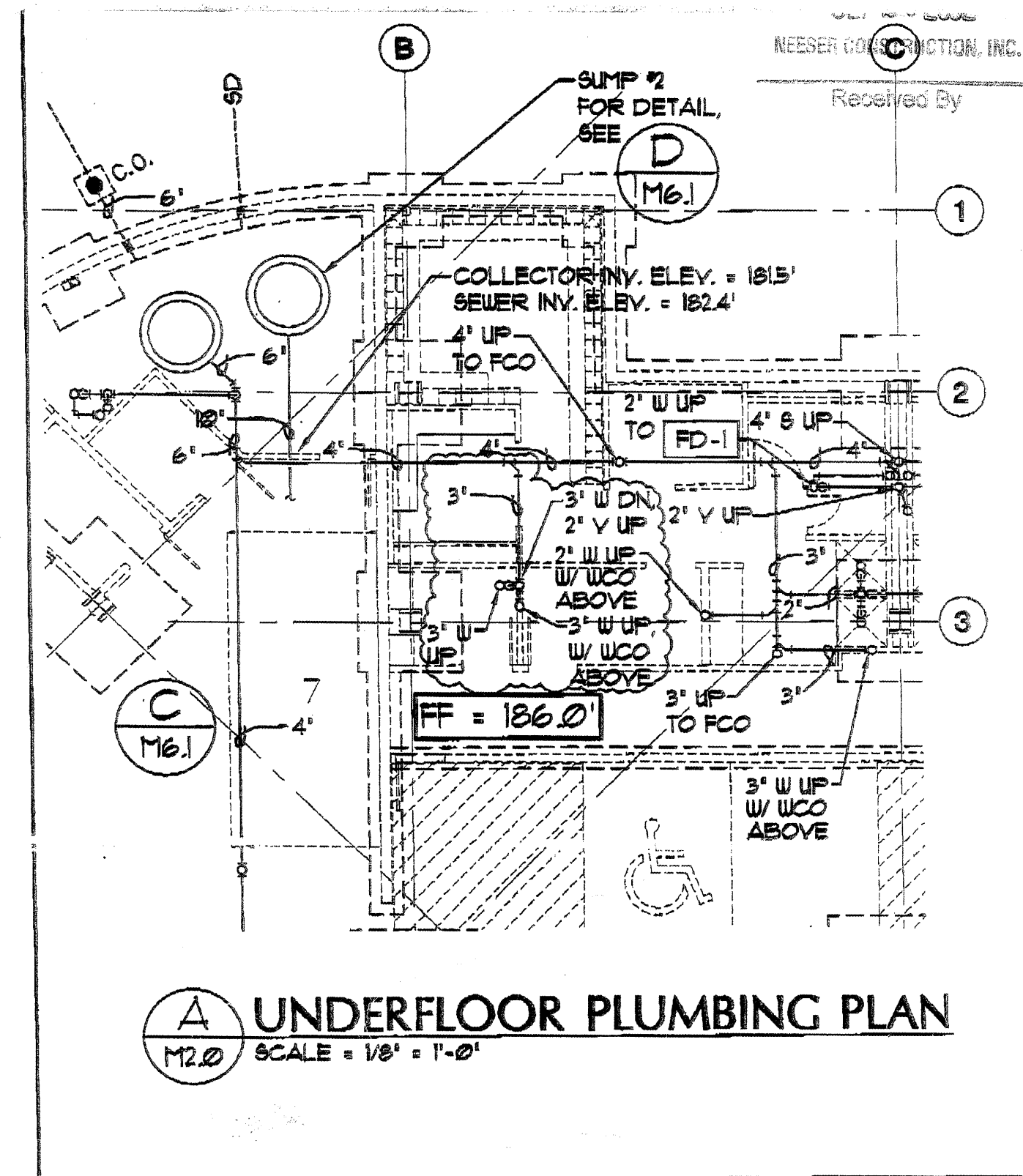

MBA Consulting Engineers, Inc.  
 2015 Spruill Road, Suite 200 • Anchorage, AK 99507  
 (907) 274-3828 • FAX (907) 274-0914  
 www.mbaengineers.com

JOB TITLE: SOUTH CENTRAL DOBH NO. 00010008  
 SUBJECT: REV. 3' W/ DN FROM 1ST FLOOR MOP RECEIPT  
 BY: JEM, CHECKED: BSS, DATE: 9-25-02, SHEET: 9KM-1.2

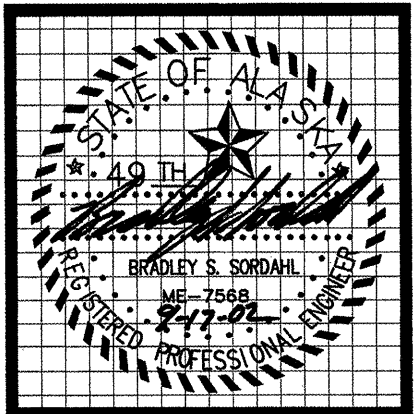

**MBA Consulting Engineers, Inc.**  
 3812 Spenard Road, Suite 200 • Anchorage, AK 99517  
 (907) 274-2622 • FAX (907) 274-0914  
 Email: mbaconsulting@alaska.com

**kumin associates, inc.**  
 architects • planners • interior designers

**Soquist Architects, Inc.**  
 2001 University Ave SE #200  
 Minneapolis, Minnesota 55414  
 612.379.9233 Fax 612.379.9263  
<http://www.sjgk.com>

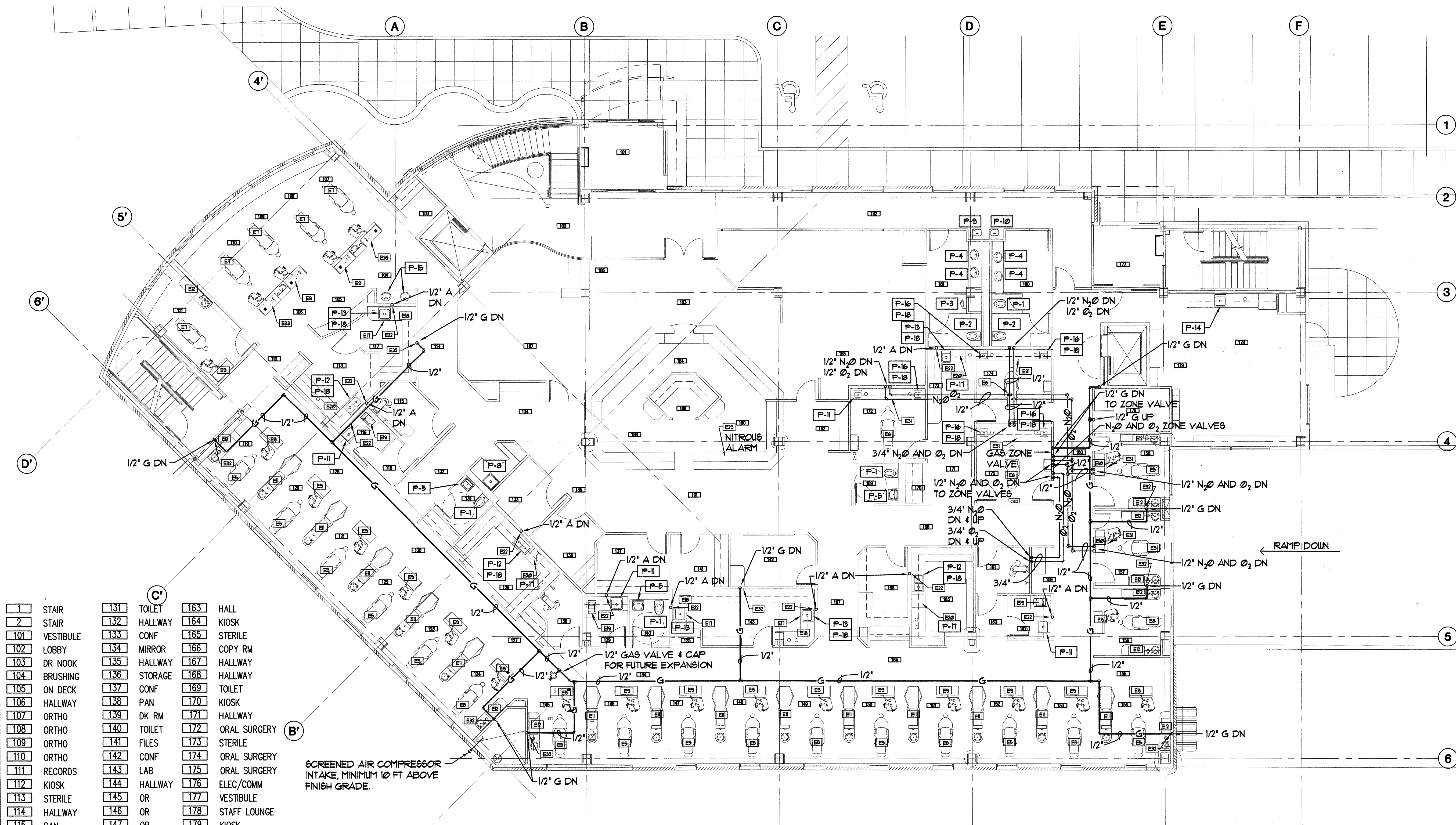

1	STAIR	131	TOILET	163	HALL
2	STAIR	132	HALLWAY	164	KIOSK
101	VESTIBULE	133	CONF	165	STERILE
102	LOBBY	134	MIRROR	166	COPY RM
103	DR NOOK	135	HALLWAY	167	HALLWAY
104	BRUSHING	136	STORAGE	168	HALLWAY
105	ON DECK	137	CONF	169	TOILET
106	HALLWAY	138	PAN	170	KIOSK
107	ORTHO	139	DK RM	171	HALLWAY
108	ORTHO	140	TOILET	172	ORAL SURGERY
109	ORTHO	141	FILES	173	STERILE
110	ORTHO	142	CONF	174	ORAL SURGERY
111	RECORDS	143	LAB	175	ORAL SURGERY
112	KIOSK	144	HALLWAY	176	ELEC/COMM
113	STERILE	145	OR	177	VESTIBULE
114	HALLWAY	146	OR	178	STAFF LOUNGE
115	PAN	147	OR	179	KIOSK
116	DK RM	148	OR	180	WOMEN
117	LAB	149	OR	181	MEN
118	HALL	150	OR	182	HALLWAY
119	OR	151	OR	183	RECEPTION
120	OR	152	OR	184	RECEPTIONIST
121	OR	153	OR	185	PATIENT LOUNGE
122	OR	154	OR	186	KIDS AREA
123	OR	155	HALLWAY	187	PATIENT LOUNGE
124	OR	156	ENDO OR	188	WORK AREA
125	KIOSK	157	OR	189	DISPLAY
126	JANITOR CLOSET	158	OR	190	DISPLAY
127	KIOSK	159	KIOSK	191	REAPPOINT
128	HALLWAY	160	HALLWAY	192	MIRROR
129	STERILE	161	PAN		
130	KIOSK	162	DK RM		

SCREENED AIR COMPRESSOR INTAKE, MINIMUM 10 FT ABOVE FINISH GRADE.

**FIRST FLOOR PLAN, DENTAL EQUIPMENT, PLUMBING FIXTURES, MEDICAL GAS**  
 M2.2 SCALE: 1/8" = 1'-0"

**NOTES:**

- FOR COMPLETE EQUIPMENT SCHEDULE, SEE ARCHITECTURAL DRAWING A-3.4 FOR ITEM NUMBER DESCRIPTION, UTILITIES REQUIRED, AND CONTRACTOR WORK INVOLVED.
- ONLY ITEM NUMBERS WITH PLUMBING CONNECTIONS ARE SHOWN.

**SOUTHCENTRAL FOUNDATION**  
 NEW CLINIC FOR DENTAL, OPTOMETRY and BEHAVIORAL HEALTH  
 TUDOR RD. and TUDOR CENTER DRIVE, ANCHORAGE, ALASKA

drawn	JBM
checked	
date	7-8-02
revisions	
1	8-23-02
2	9-11-02
job no.	20152
dwg title	FIRST FLOOR PLAN, DENTAL EQUIPMENT, PLUMBING FIXTURES, MEDICAL GAS
sheet no.	M2.2

100% SUBMITTAL

**M2.2**

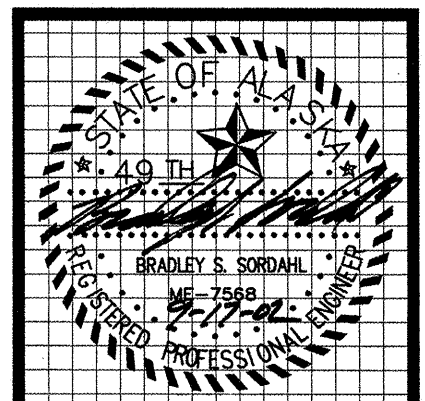

**MBA Consulting Engineers, Inc.**  
 3812 Spenard Road, Suite 200 • Anchorage, AK 99517  
 (907) 274-2622 • FAX (907) 274-0914  
 Email: mbaconsulting@alaska.com

**kumin associates, inc.**  
 architects • planners • interior designers  
 608 E Street, Suite 200 • Anchorage, Alaska 99501 • (907) 272-9838  
<http://www.kumin.com>

**Sjoquist Architects, Inc.**  
 2001 University Ave. SE #200  
 Minneapolis, Minnesota 55114  
 612.379.9233 Fax 612.379.9263  
<http://www.sjoquist.com>

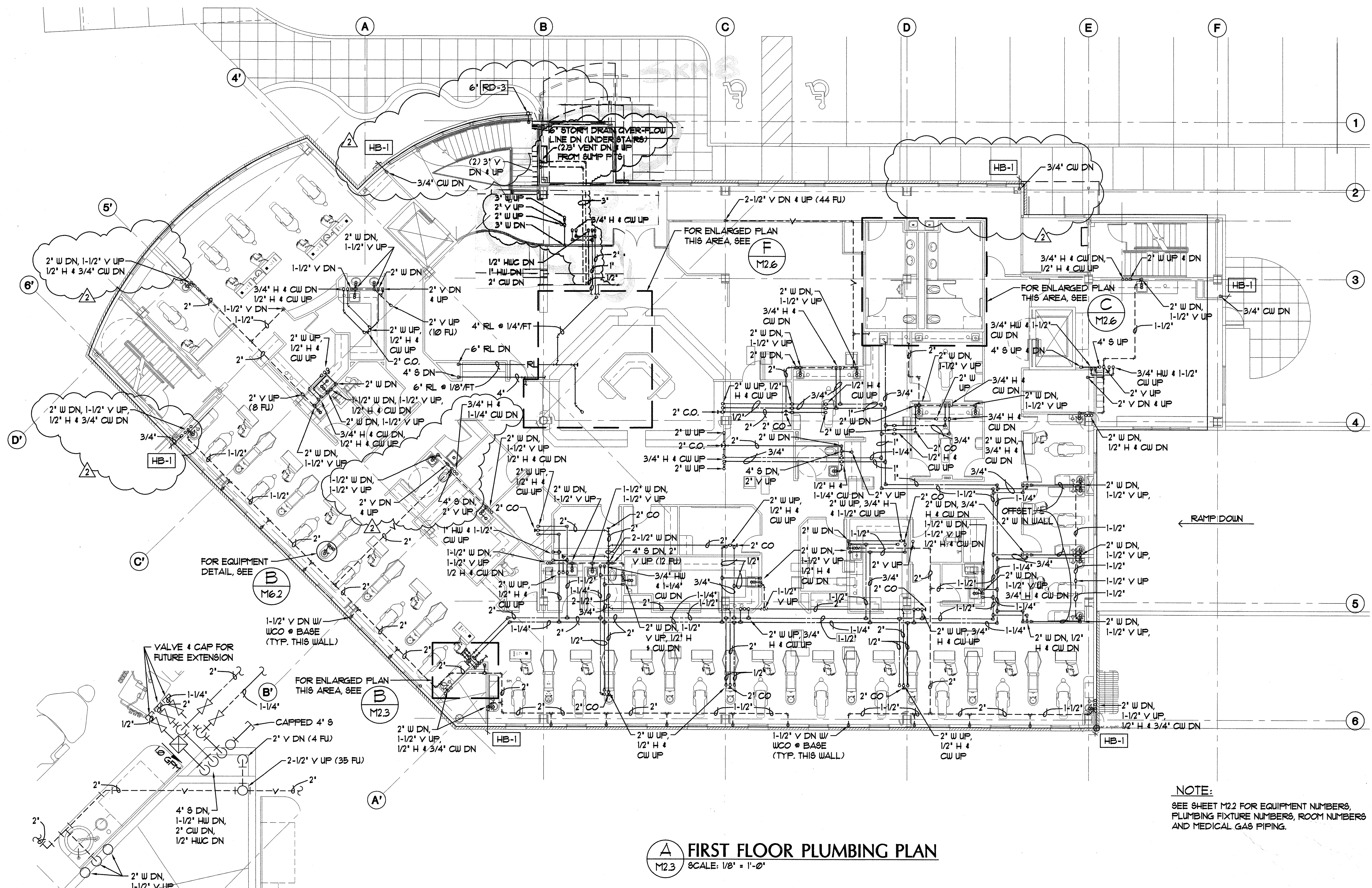

**A FIRST FLOOR PLUMBING PLAN**  
 M2.3 SCALE: 1/8" = 1'-0"

**B ENLARGED FIRST FLOOR PLUMBING PLAN**  
 M2.3 SCALE: 1/2" = 1'-0"

**NOTE:**  
 SEE SHEET M2.2 FOR EQUIPMENT NUMBERS,  
 PLUMBING FIXTURE NUMBERS, ROOM NUMBERS  
 AND MEDICAL GAS PIPING.

**SOUTHCENTRAL FOUNDATION**  
 NEW CLINIC FOR  
 DENTAL, OPTOMETRY and BEHAVIORAL HEALTH  
 TUDOR RD. and TUDOR CENTER DRIVE, ANCHORAGE, ALASKA

drawn	JBM
checked	
date	7-8-02
revisions	
▲	8-23-02
▲	9-17-02
job no.	20152
dwg. title	FIRST FLOOR PLUMBING PLAN
sheet no.	<b>M2.3</b>

100% SUBMITTAL

Plot Time: 14:26:32  
 Plot Date: 09/17/02  
 DWG Name: J:\ASON\S\001\DC00\WORKING\001\_M2.3.dwg



RECEIVED

SEP 26 2002

NEESER CONSTRUCTION, INC.

Drawn By

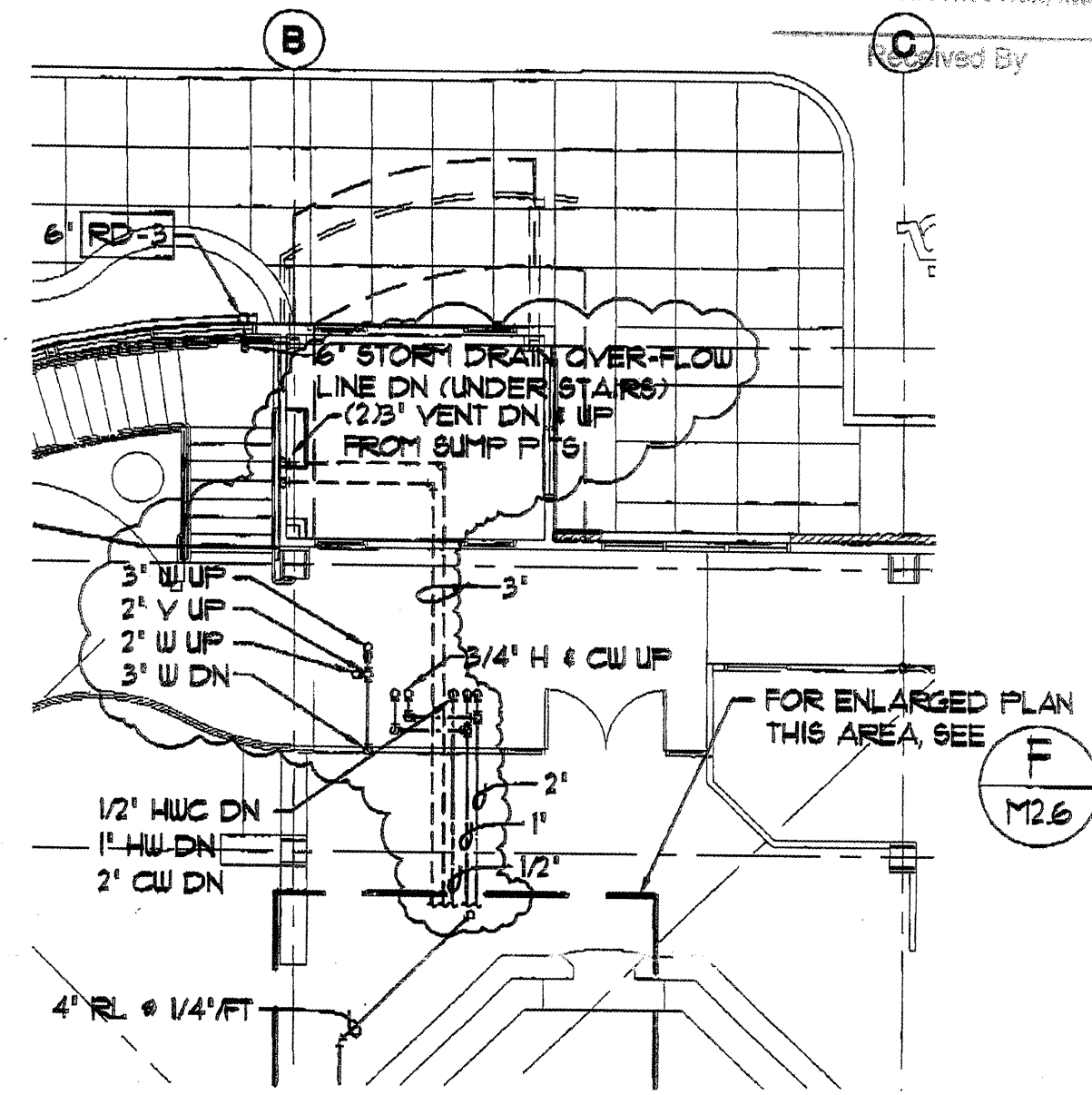

**A** FIRST FLOOR PLUMBING PLAN  
M2.3

**MBA** Consulting Engineers, Inc.  
2015 Diamond Road, Suite 200 • Anchorage, AK 99507  
907 274-9900 • FAX 907 274-7214  
E-MAIL: info@mbaeng.com

JOB TITLE: SOUTH CENTRAL DOBH... NO. 0001009  
SUBJECT: SUMP PIT VENTS, REVA 1/2" DOWN FROM HOP RECEIPT  
BY: JBM CHECKED: BSS DATE: 9-25-02 SHEET: SKM-6

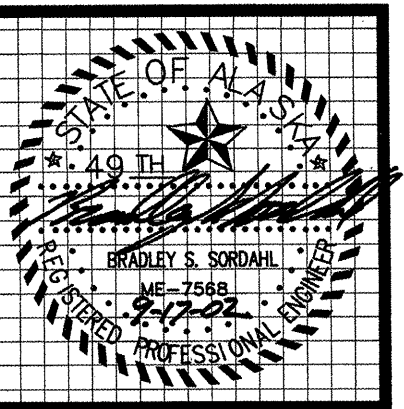

**MBA Consulting Engineers, Inc.**  
 3812 Spennard Road, Suite 200 • Anchorage, AK 99517  
 (907) 274-2622 • FAX (907) 274-0914  
 Email: mbaconsulting@alaska.com

**kumin associates, inc.**  
 architects • planners • interior designers  
 808 E Street, Suite 200 • Anchorage, Alaska 99501 • (907) 272-9888

**Sjoquist Architects, Inc.**  
 2001 University Ave. SE #200  
 Minneapolis, Minnesota 55414  
 612.379.9233 Fax: 612.379.9263  
<http://www.sjoquist.com>

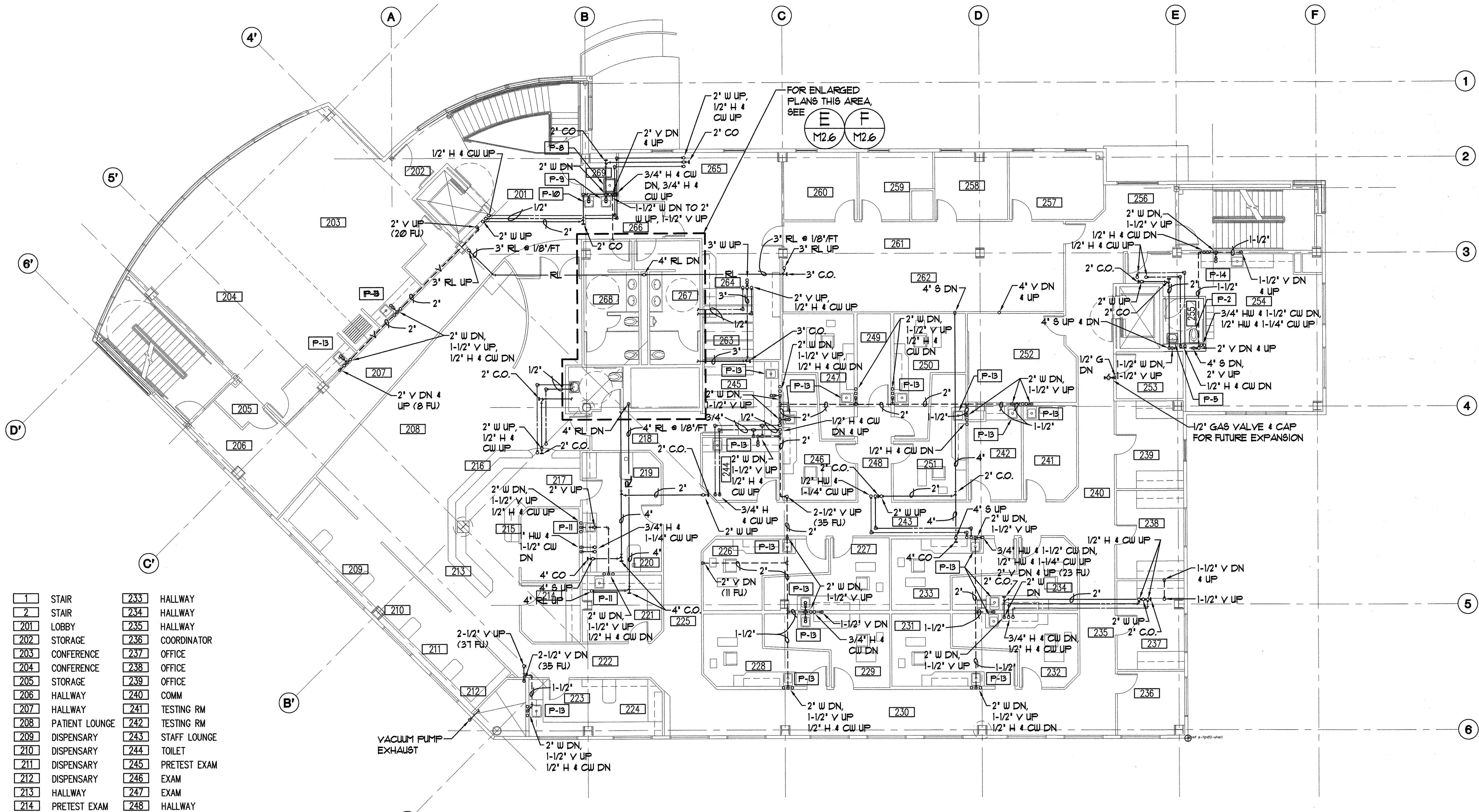

1	STAIR	233	HALLWAY
2	STAIR	234	HALLWAY
201	LOBBY	235	HALLWAY
202	STORAGE	236	COORDINATOR
203	CONFERENCE	237	OFFICE
204	CONFERENCE	238	OFFICE
205	STORAGE	239	OFFICE
206	HALLWAY	240	COMM
207	HALLWAY	241	TESTING RM
208	PATIENT LOUNGE	242	TESTING RM
209	DISPENSARY	243	STAFF LOUNGE
210	DISPENSARY	244	TOILET
211	DISPENSARY	245	PRETEST EXAM
212	DISPENSARY	246	EXAM
213	HALLWAY	247	EXAM
214	PRETEST EXAM	248	HALLWAY
215	CONTACT LENS	249	STOR
216	RECEPTIONIST	250	EXAM
217	FILES	251	EXAM
218	BUSINESS OFFICE	252	CONF
219	HALLWAY	253	HALLWAY
220	TOILET	254	DENTAL DIRECTOR'S
221	LAB	255	OFFICE
222	MIRROR	256	OFFICE
223	PRETEST EXAM	257	OFFICE
224	EXAM	258	HALLWAY
225	EXAM	259	WORK STATIONS
226	EXAM	260	STOR
227	EXAM	261	WORK AREA
228	EXAM	262	WORK STATIONS
229	EXAM	263	HALLWAY
230	EXAM	264	MEN'S
231	EXAM	265	WOMEN'S
232	HALLWAY	266	JAN

**A SECOND FLOOR PLUMBING PLAN**  
 M2.4 SCALE: 1/8" = 1'-0"

**SOUTHCENTRAL FOUNDATION**  
 NEW CLINIC FOR  
 DENTAL, OPTOMETRY and BEHAVIORAL HEALTH  
 TUDOR RD. and TUDOR CENTER DRIVE, ANCHORAGE, ALASKA

drawn	JBM
checked	
date	7-8-02
revisions	
▲	8-23-02
▲	9-11-02
job no.	20152
dwg. title	SECOND FLOOR PLUMBING PLAN
sheet no.	M2.4

100% SUBMITTAL

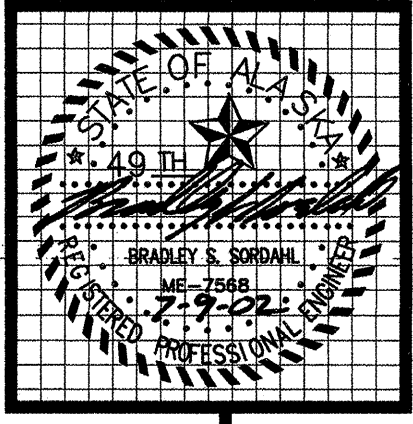

**MBA Consulting Engineers, Inc.**  
 3812 Spenard Road, Suite 200 • Anchorage, AK 99517  
 (907) 274-2622 • FAX (907) 274-0914  
 Email: mbaconsulting@alaska.com

**kumin associates, inc.**  
 architects • planners • interior designers

**Soquist Architects, Inc.**  
 2001 University Ave SE #200  
 Minneapolis, Minnesota 55414  
 612.379.9233 Fax: 612.379.9263  
 http://www.soquist.com

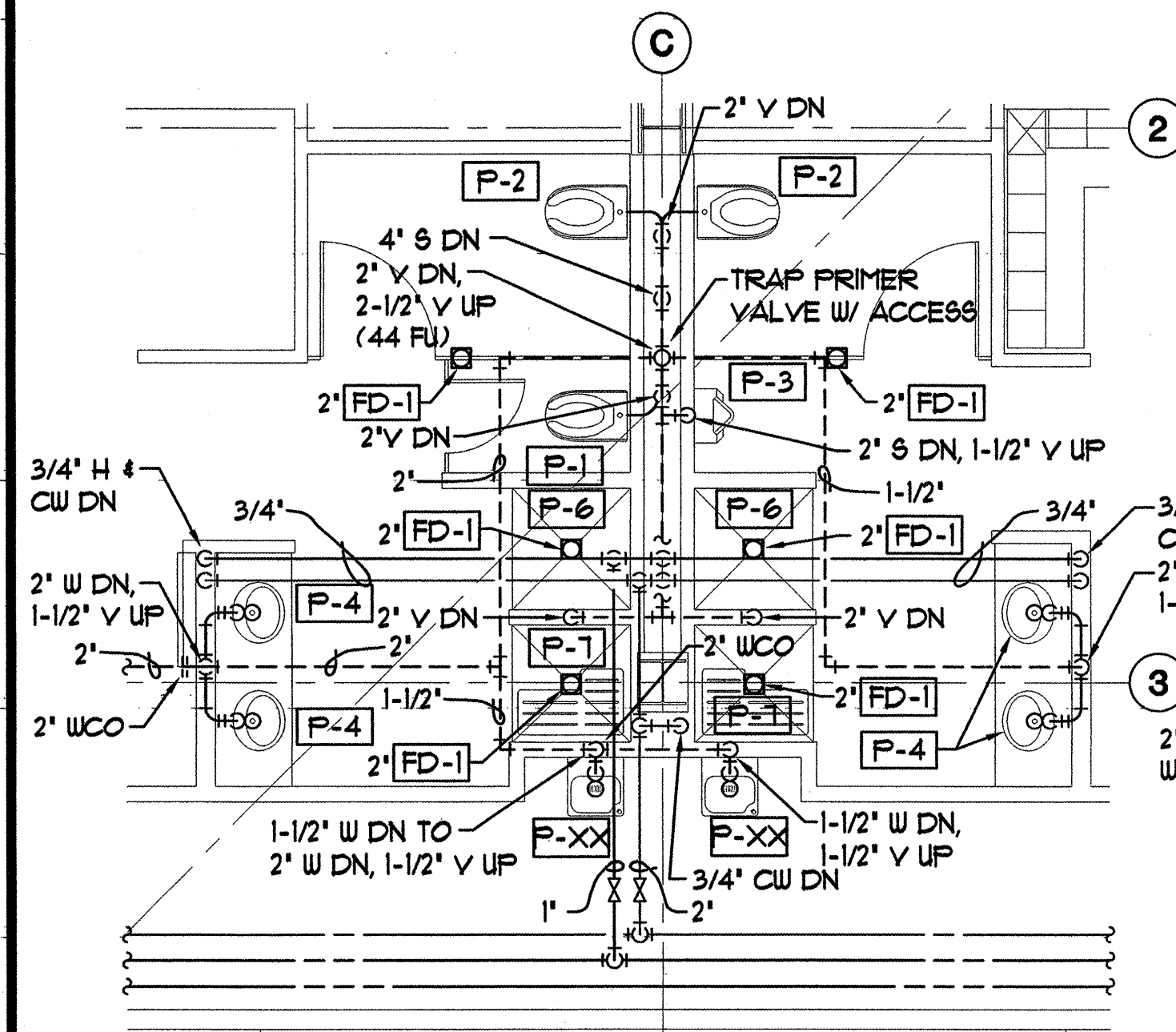

**A BASEMENT PLUMBING PLAN**  
 M2.5 SCALE: 1/4" = 1'-0"

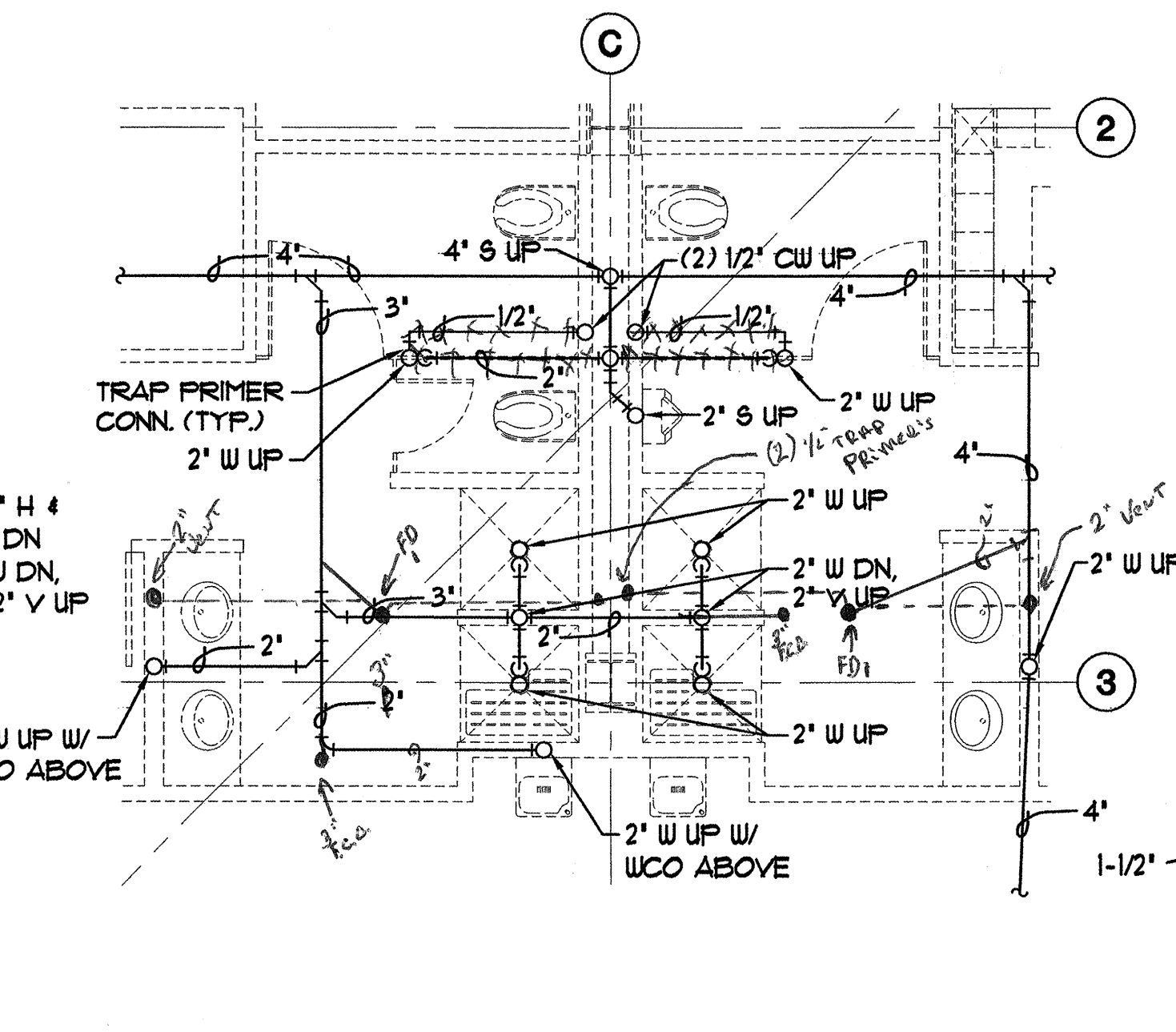

**B BASEMENT UNDERFLOOR PLAN**  
 M2.5 SCALE: 1/4" = 1'-0"

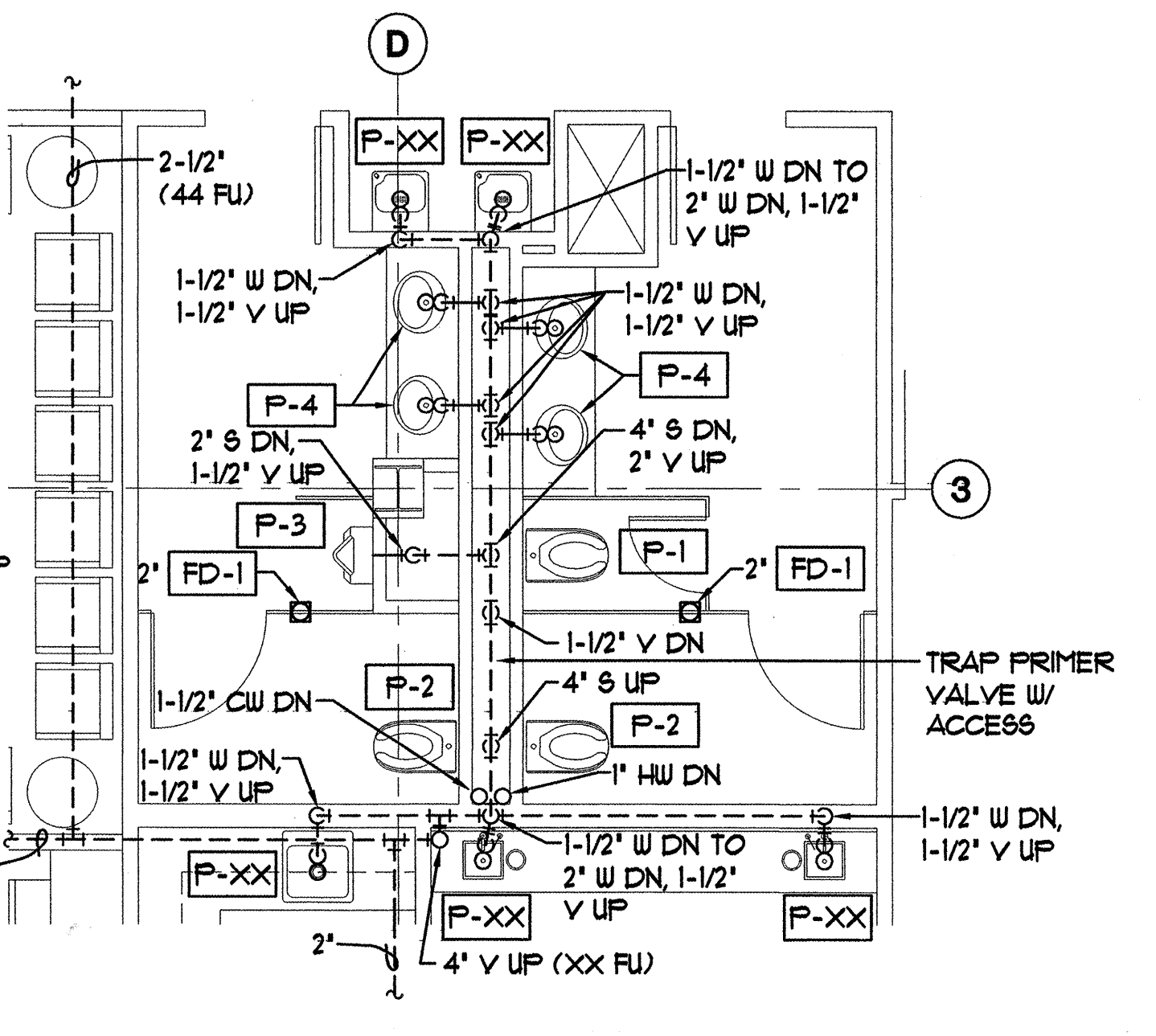

**C FIRST FLOOR PLUMBING PLAN**  
 M2.5 SCALE: 1/4" = 1'-0"

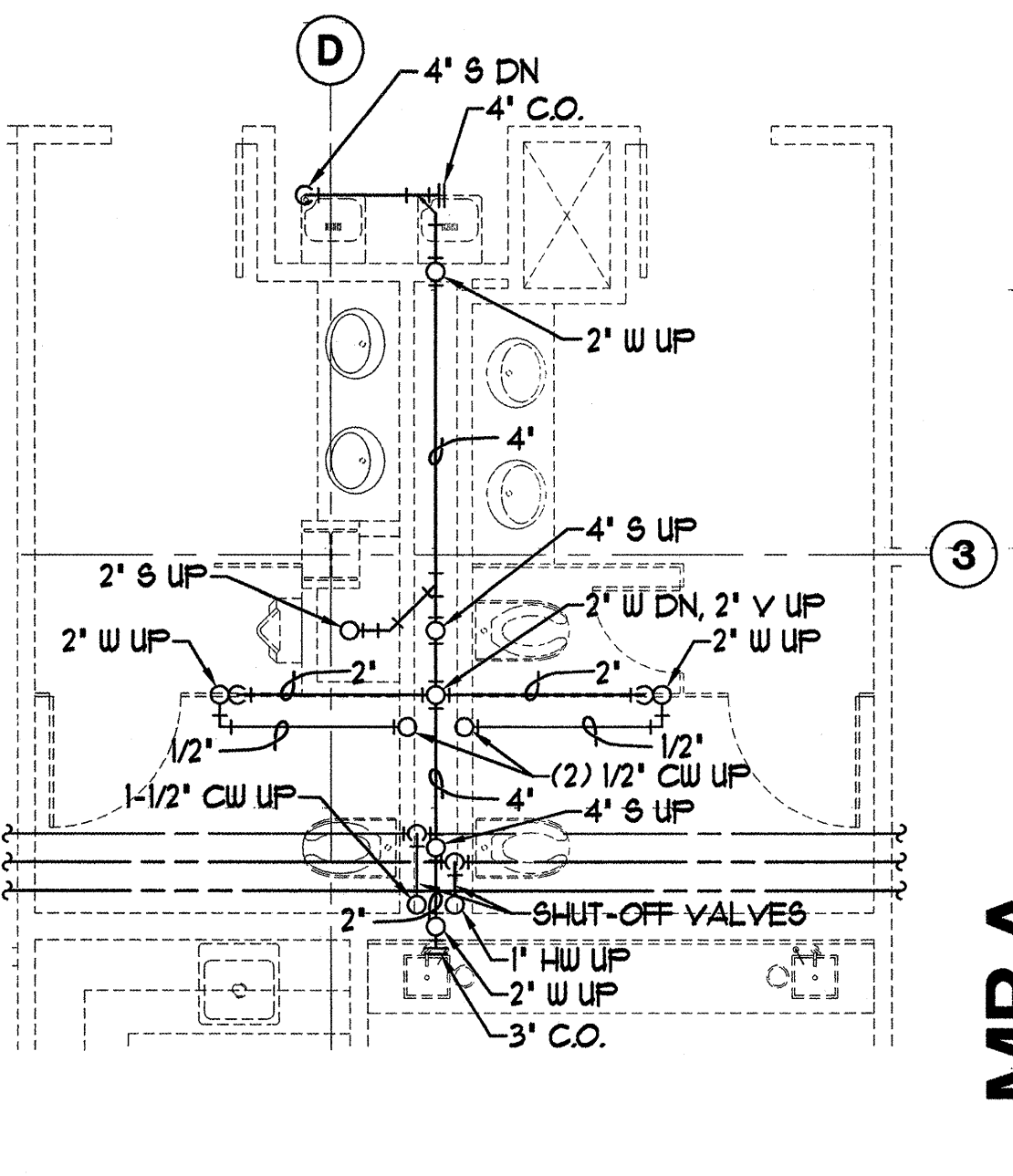

**D FIRST FLOOR UNDERFLOOR PLAN**  
 M2.5 SCALE: 1/4" = 1'-0"

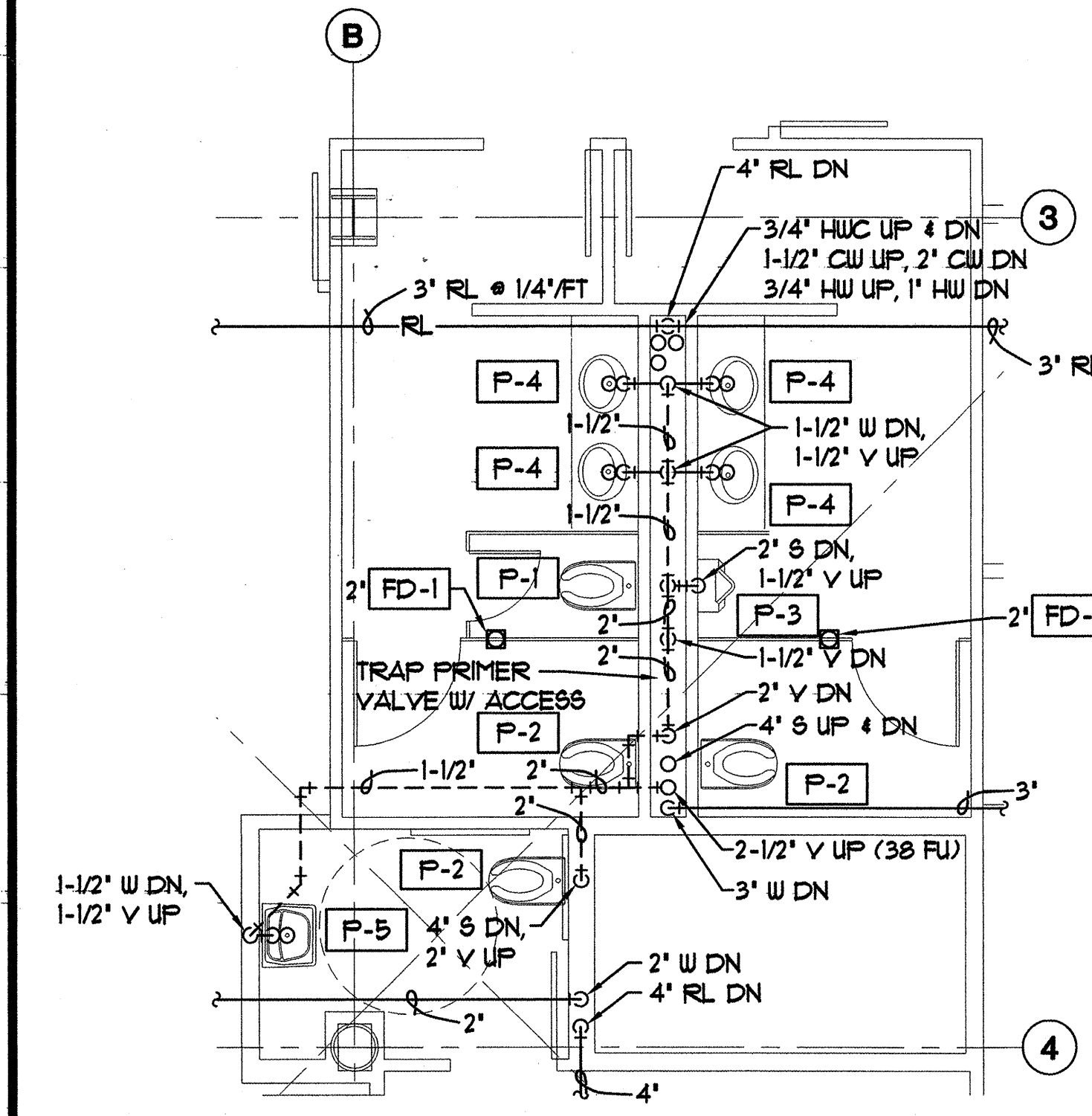

**E SECOND FLOOR PLUMBING PLAN**  
 M2.5 SCALE: 1/4" = 1'-0"

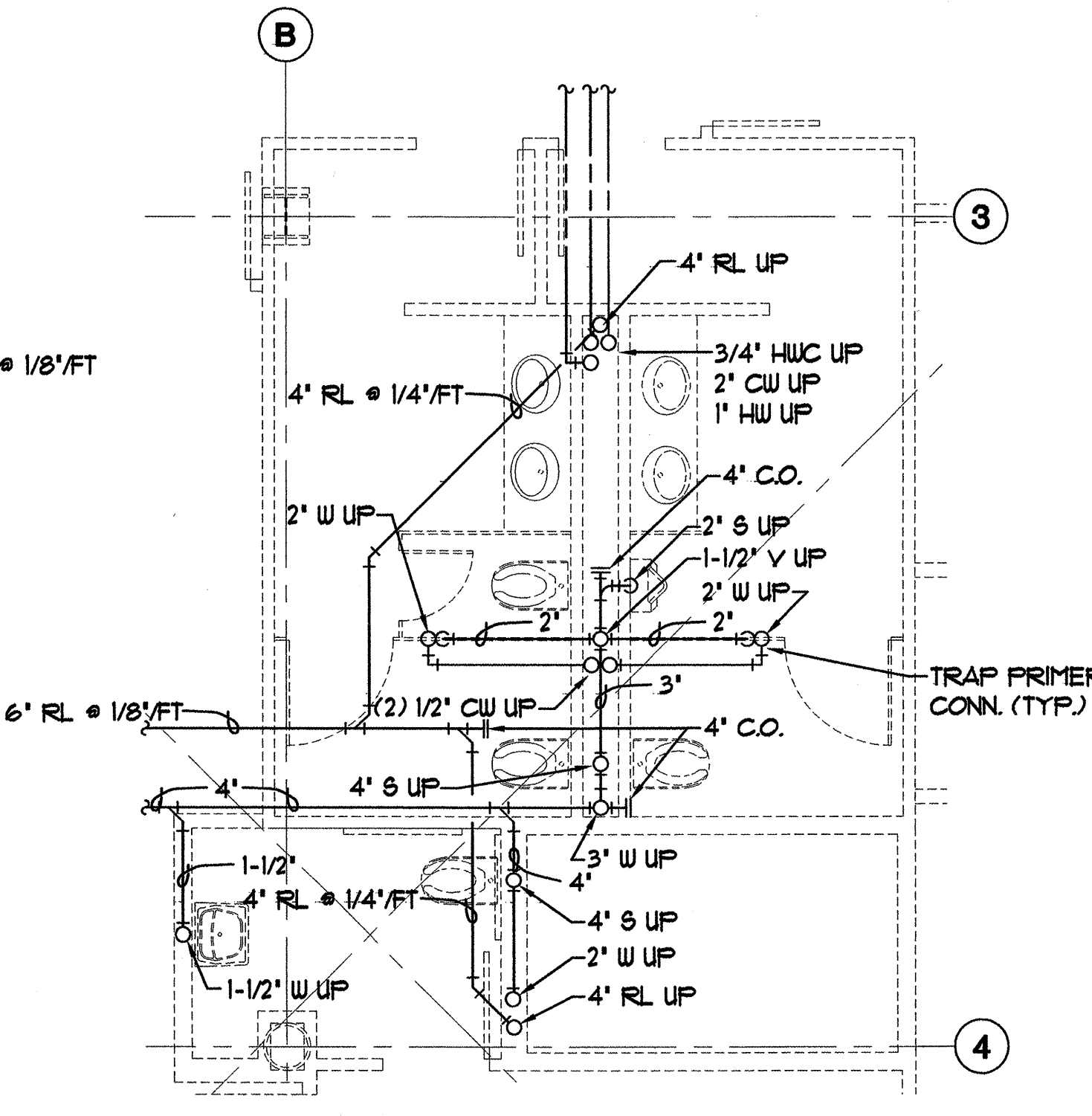

**F SECOND FLOOR UNDERFLOOR PLAN**  
 M2.5 SCALE: 1/4" = 1'-0"

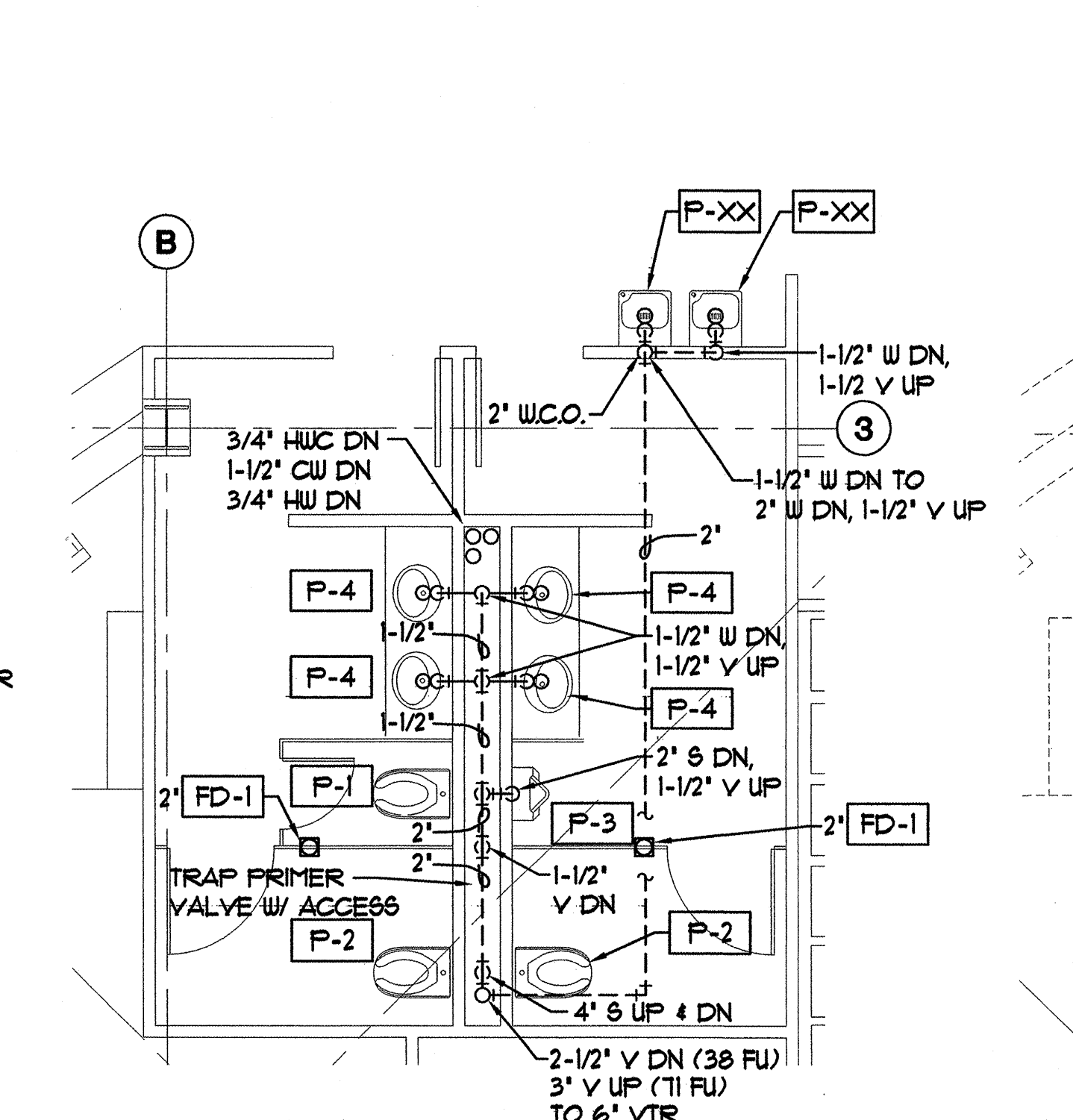

**G THIRD FLOOR PLUMBING PLAN**  
 M2.5 SCALE: 1/4" = 1'-0"

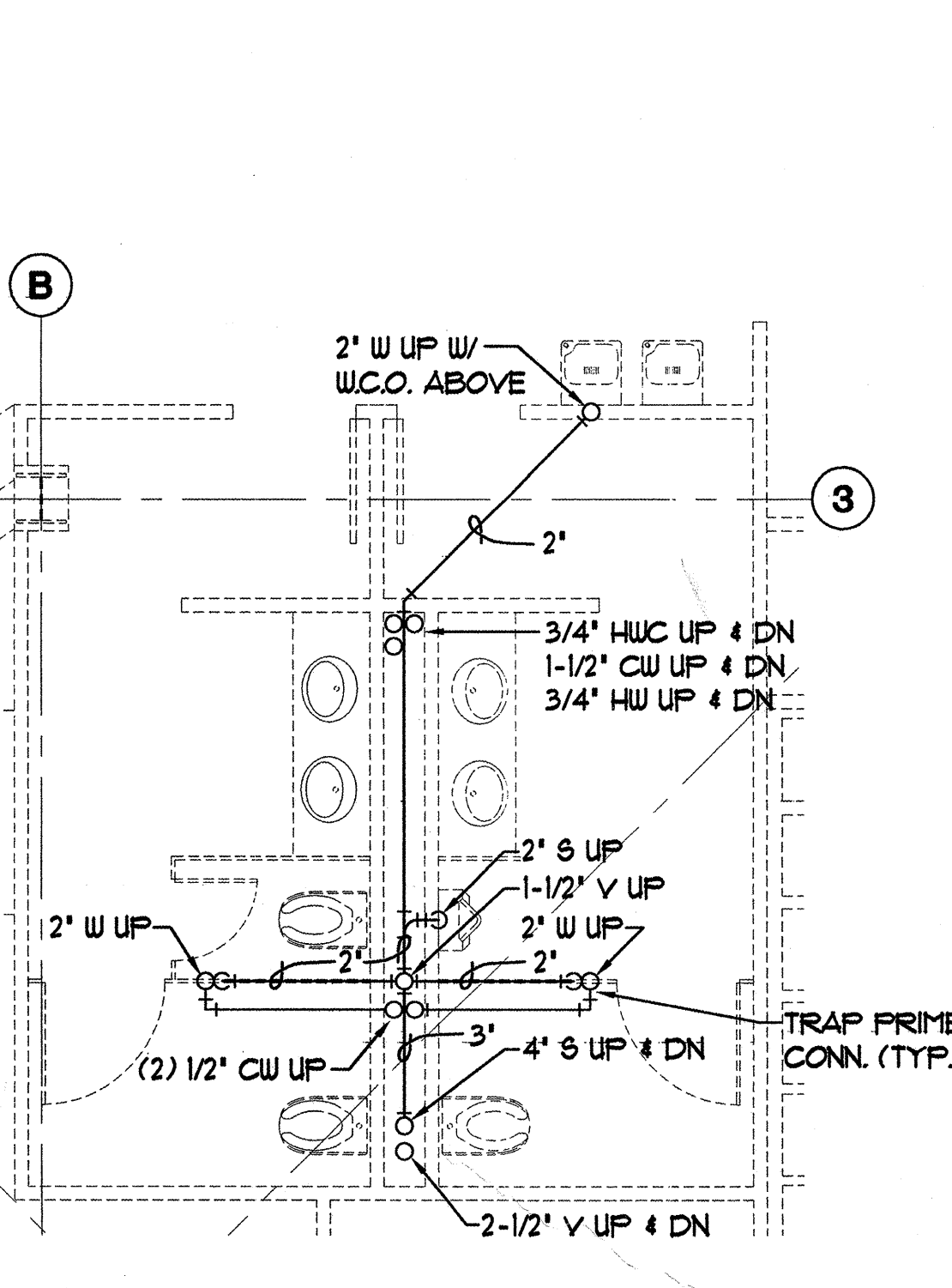

**H THIRD FLOOR UNDERFLOOR PLAN**  
 M2.5 SCALE: 1/4" = 1'-0"

**SOUTHCENTRAL FOUNDATION**  
 NEW CLINIC FOR  
 DENTAL, OPTOMETRY and BEHAVIORAL HEALTH  
 TUDOR RD. and TUDOR CENTER DRIVE, ANCHORAGE, ALASKA

**CORE & SHELL SUBMITTAL**

drawn	JBW
checked	
date	7-8-02
revisions	
job no.	20152
dwg. title	
ENLARGED PLUMBING PLANS	
sheet no.	

**M2.5**

Plot Time: 12:42:43  
 Plot Date: 07/09/02  
 JGW Name: JASON:G:\C001\BCCO\WORKING\C001\_M2.5.dwg

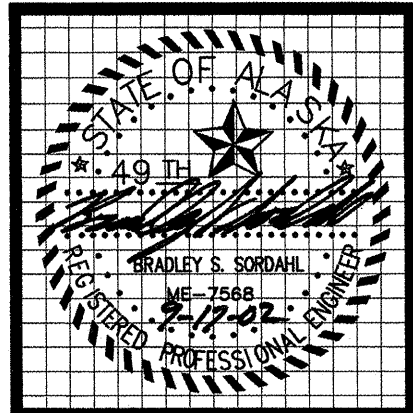

**MBA Consulting Engineers, Inc.**  
 3812 Spenard Road, Suite 200 • Anchorage, AK 99517  
 (907) 274-2622 • FAX (907) 274-0914  
 Email: mbaconsulting@alaska.com

**kumin associates, inc.**  
 architects • planners • interior designers  
 800 E street, suite 200 • anchorage, alaska 99501 • (907) 272-9833

**Sjoquist Architects, Inc.**  
 2001 University Ave. STE #200  
 Minneapolis, Minnesota 55414  
 612.379.9233 Fax: 612.379.9263  
<http://www.sjoquist.com>

**SOUTHCENTRAL FOUNDATION**  
 NEW CLINIC FOR  
 DENTAL, OPTOMETRY and BEHAVIORAL HEALTH  
 TUDOR RD. and TUDOR CENTER DRIVE, ANCHORAGE, ALASKA

drawn	JBW
checked	
date	7-8-02
revisions	
1	8-23-02
2	9-11-02
job no.	20152
dwg. title	THIRD FLOOR PLUMBING PLAN
sheet no.	M2.5

100% SUBMITTAL

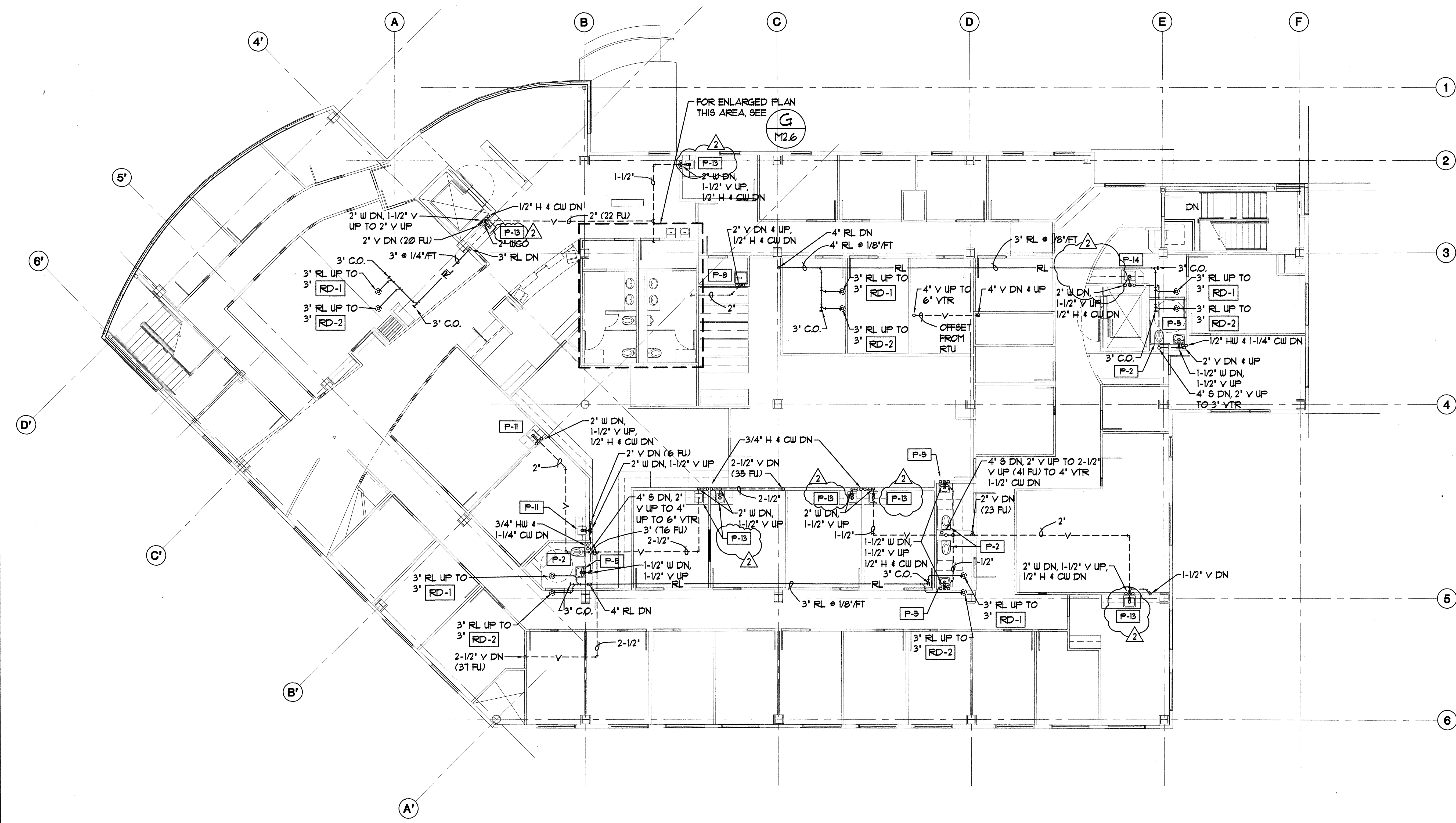

**THIRD FLOOR PLUMBING PLAN**  
 SCALE: 1/8" = 1'-0"

Plot Time: 15:07:28  
 Plot Date: 09/17/02  
 DWG Name: JASON::G:\C001DC00\WORKING\C001\_M2.5.dwg

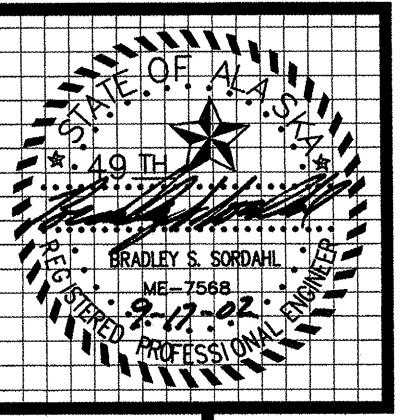

**MBA Consulting Engineers, Inc.**  
 3812 Spennard Road, Suite 200 • Anchorage, AK 99517  
 (907) 274-2622 • FAX (907) 274-0914  
 Email: mbaconsulting@alaska.com

**kumin associates, inc.**  
 architects • planners • interior designers  
 908 E street, suite 200 • anchorage, alaska 99501 • (907) 272-8888  
<http://www.kumin.com>

**Sjoquist Architects, Inc.**  
 2001 University Ave SE #200  
 Minneapolis, Minnesota 55414  
 612.379.9233 Fax 612.379.9263  
<http://www.sjoquist.com>

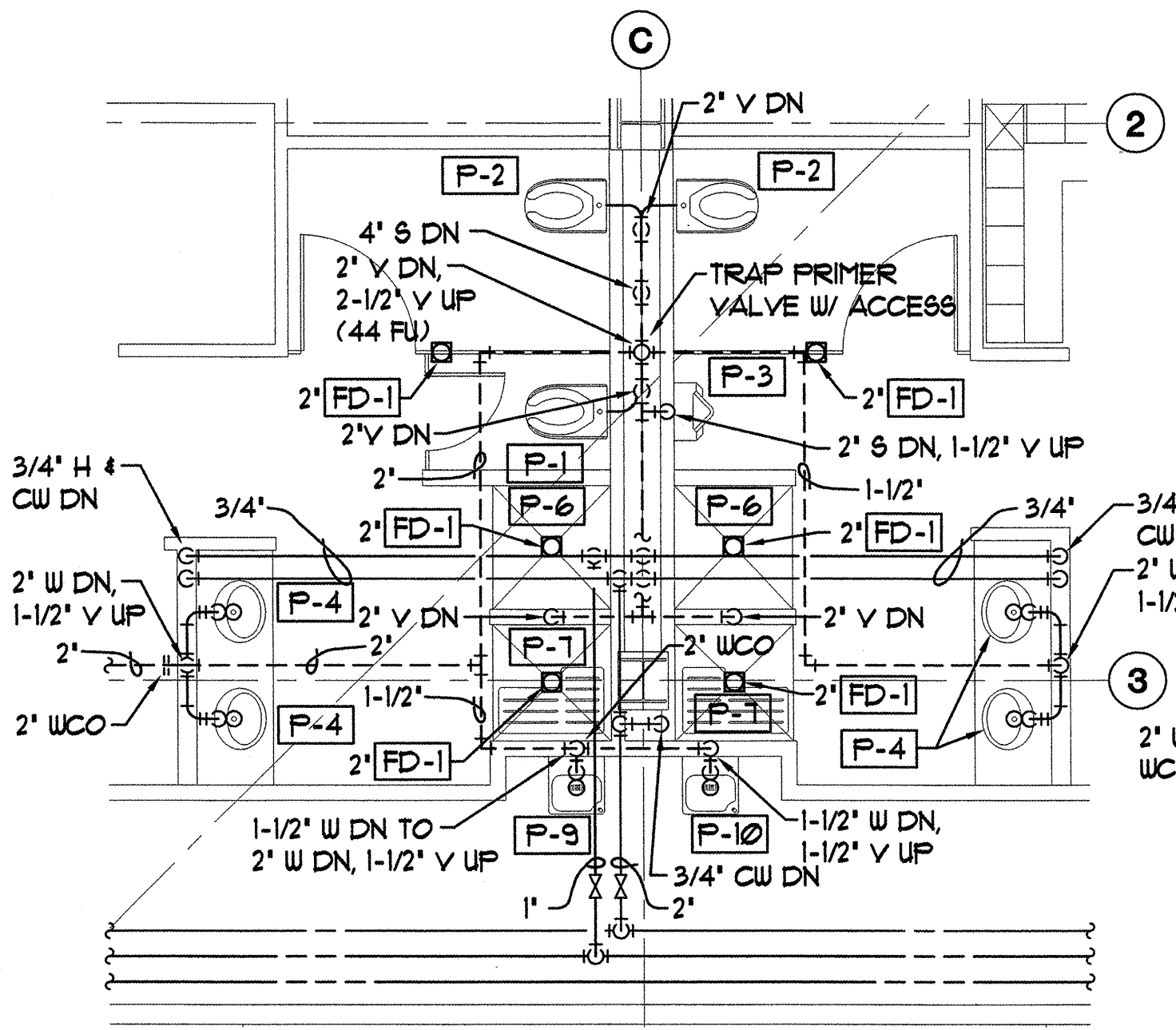

**A BASEMENT PLUMBING PLAN**  
 M2.6 SCALE: 1/4" = 1'-0"

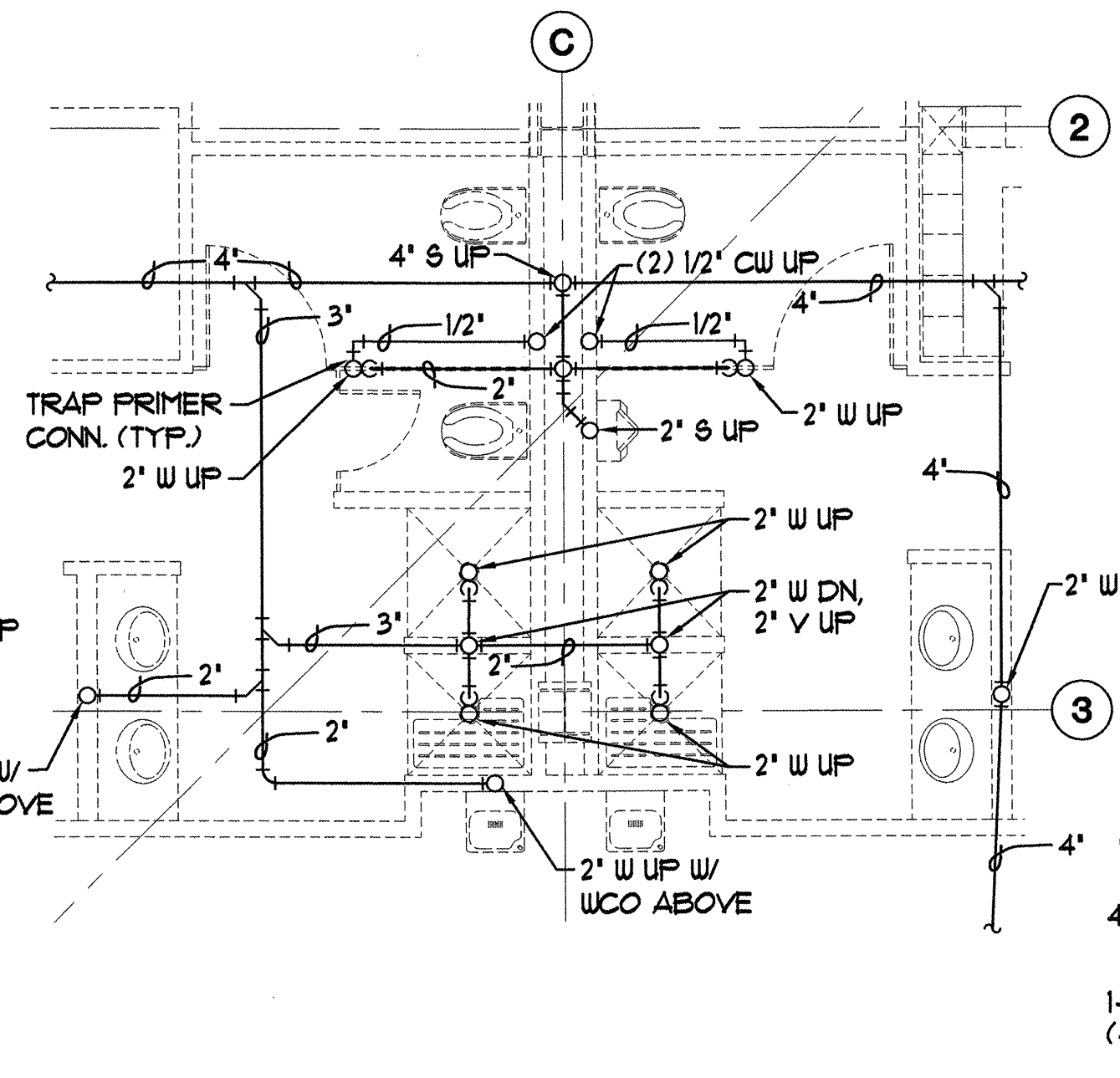

**B BASEMENT UNDERFLOOR PLAN**  
 M2.6 SCALE: 1/4" = 1'-0"

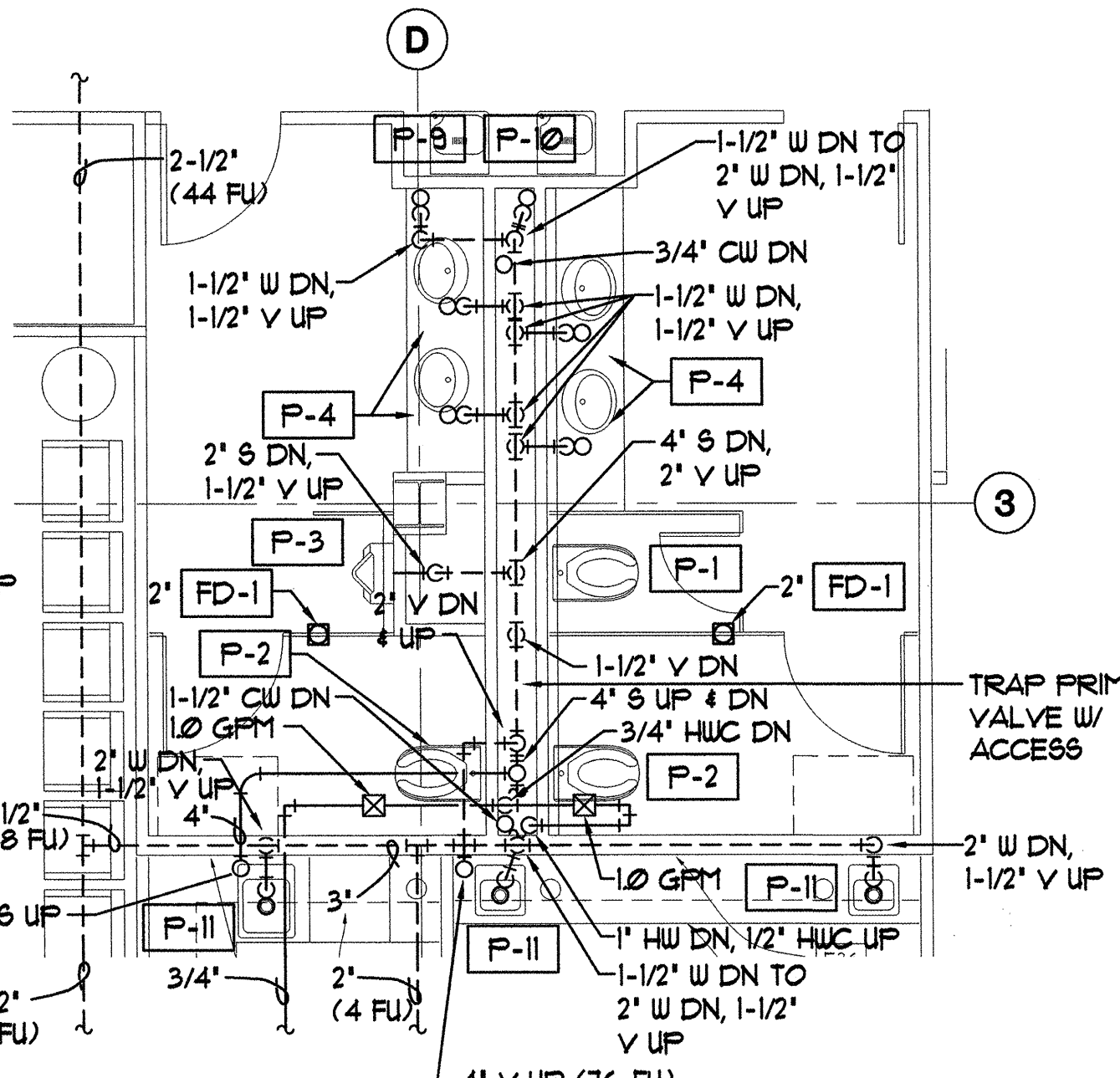

**C FIRST FLOOR PLUMBING PLAN**  
 M2.6 SCALE: 1/4" = 1'-0"

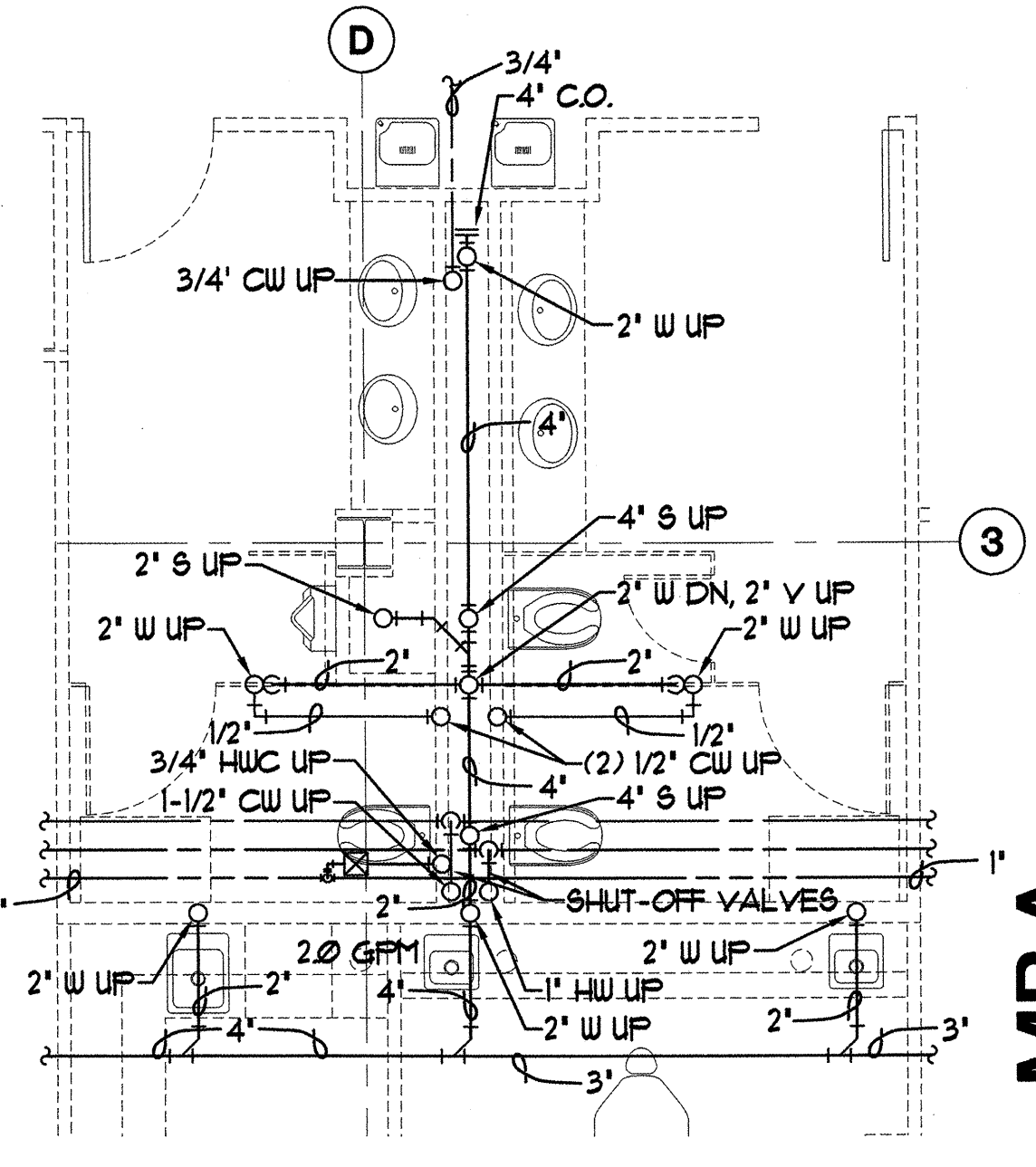

**D FIRST FLOOR UNDERFLOOR PLAN**  
 M2.6 SCALE: 1/4" = 1'-0"

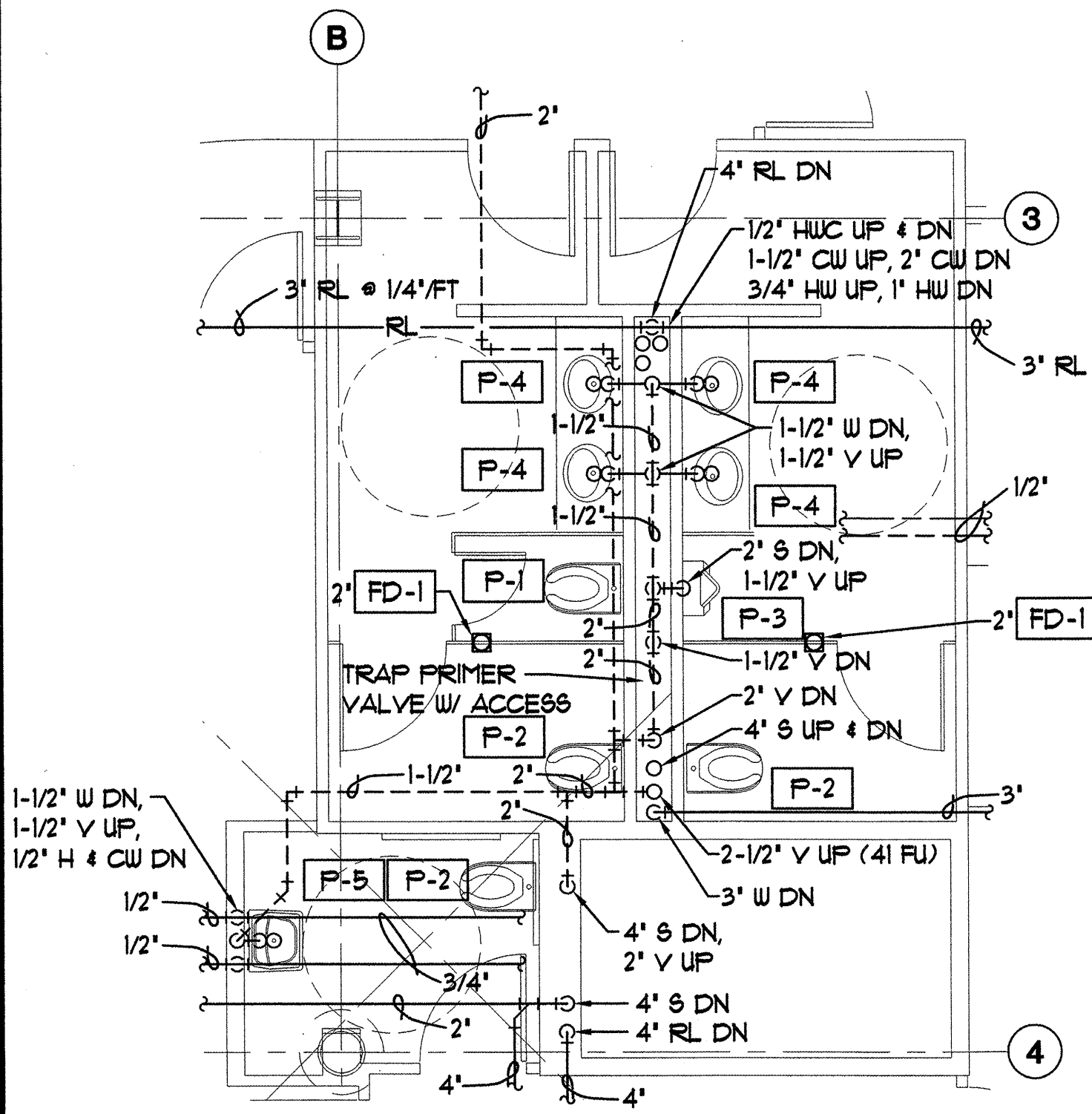

**E SECOND FLOOR PLUMBING PLAN**  
 M2.6 SCALE: 1/4" = 1'-0"

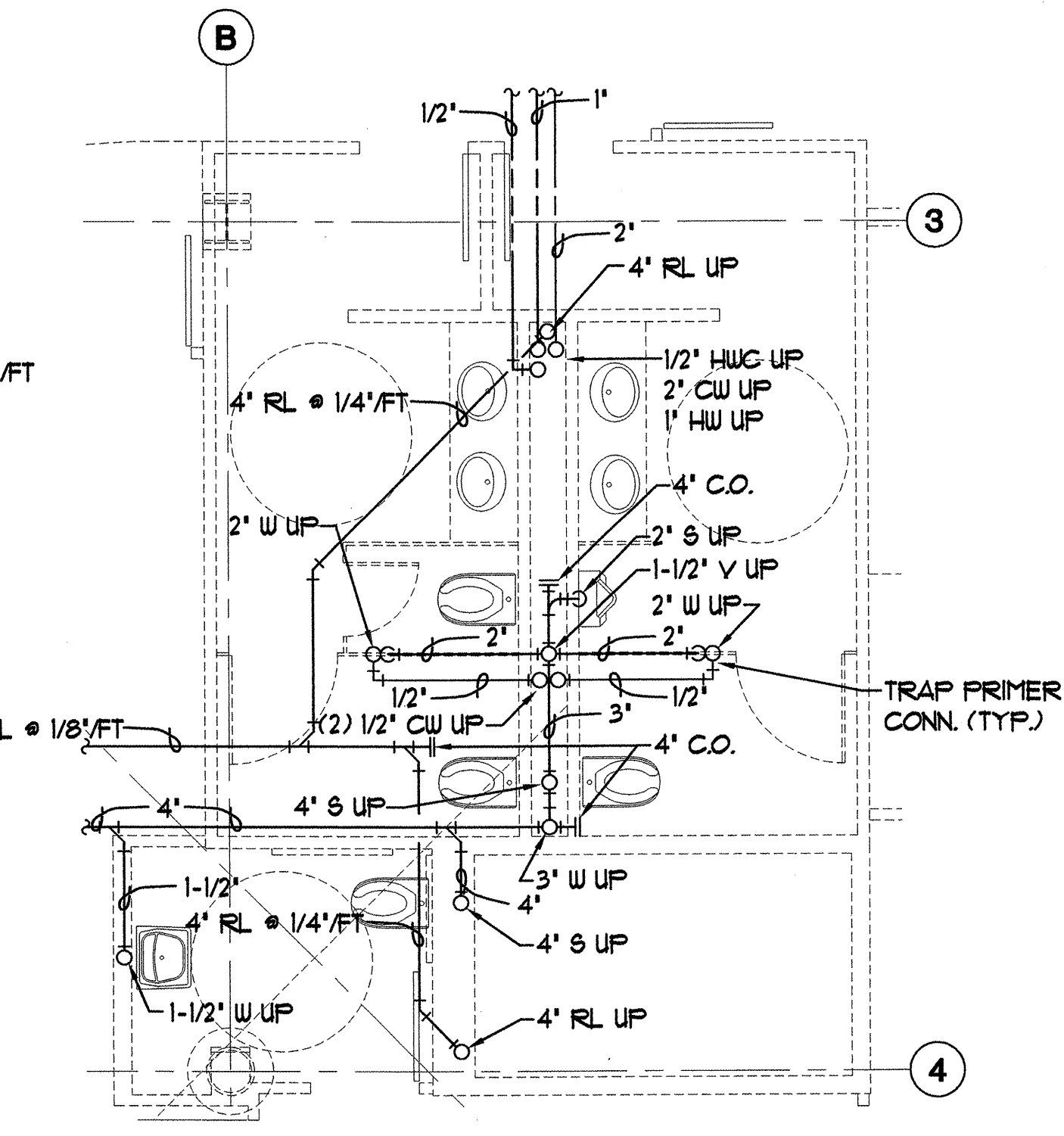

**F SECOND FLOOR UNDERFLOOR PLAN**  
 M2.6 SCALE: 1/4" = 1'-0"

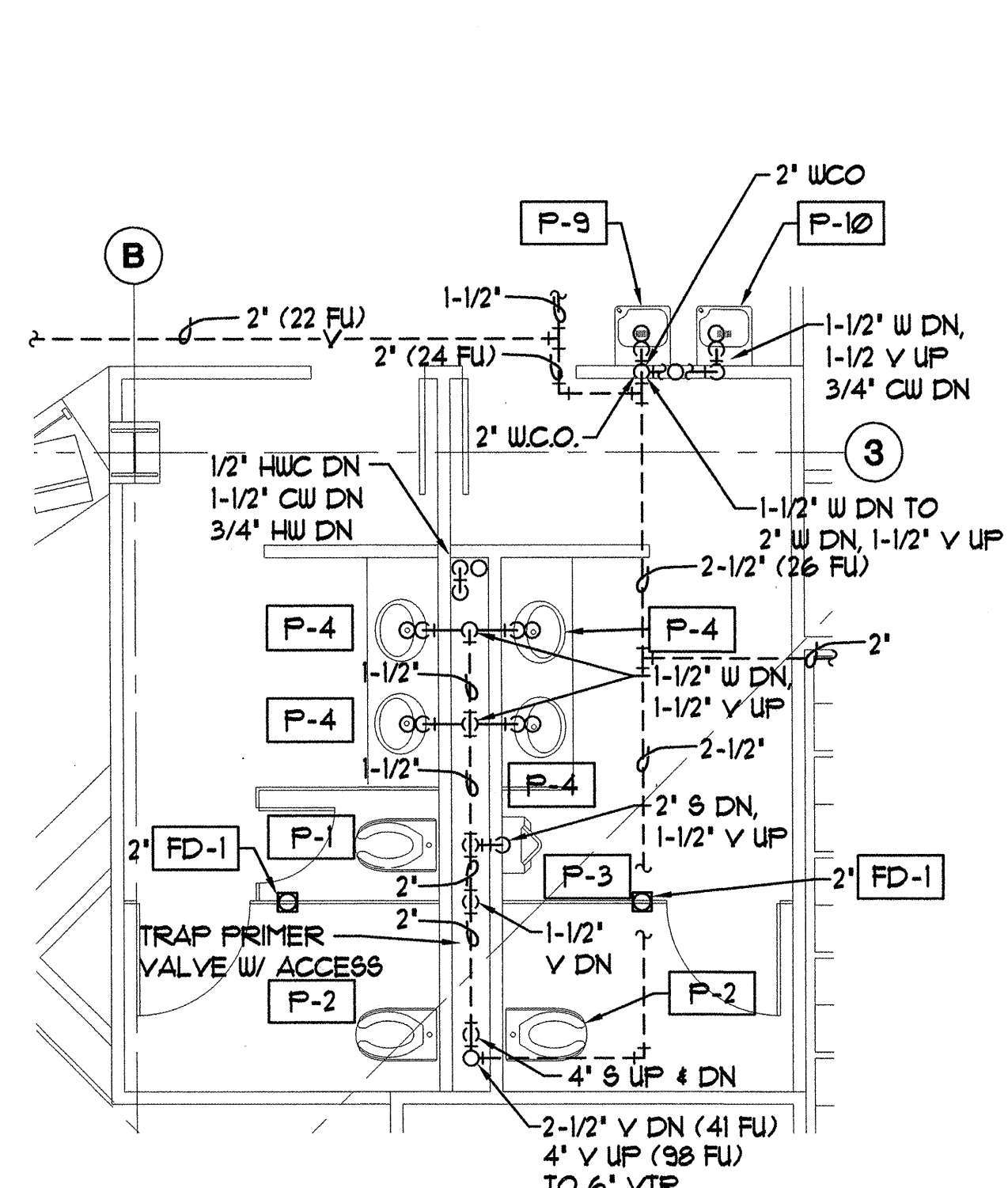

**G THIRD FLOOR PLUMBING PLAN**  
 M2.6 SCALE: 1/4" = 1'-0"

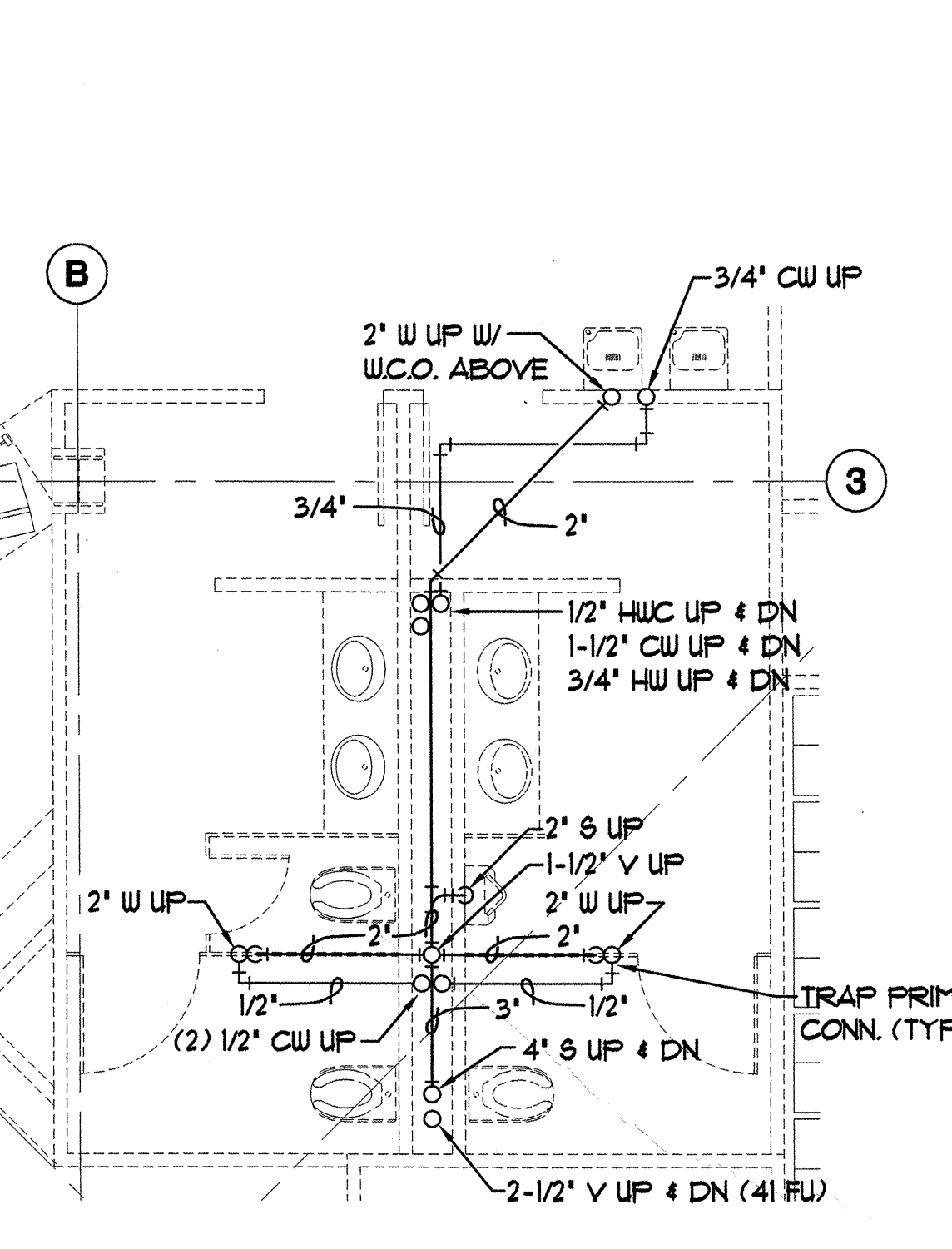

**H THIRD FLOOR UNDERFLOOR PLAN**  
 M2.6 SCALE: 1/4" = 1'-0"

**SOUTHCENTRAL FOUNDATION**  
 NEW CLINIC FOR  
 DENTAL, OPTOMETRY and BEHAVIORAL HEALTH  
 TUDOR RD. and TUDOR CENTER DRIVE, ANCHORAGE, ALASKA

drawn	JBM
checked	
date	9-87-02
revisions	
▲	8-23-02
▲	9-11-02
job no.	20152
dwg. title	ENLARGED PLUMBING PLANS
sheet no.	<b>M2.6</b>

100% SUBMITTAL

Plot Time: 15:01:58  
 Plot Date: 09/11/02  
 WIC Name: JASON:G:\C001\DC00\WORKING\C001\_M2.6.dwg

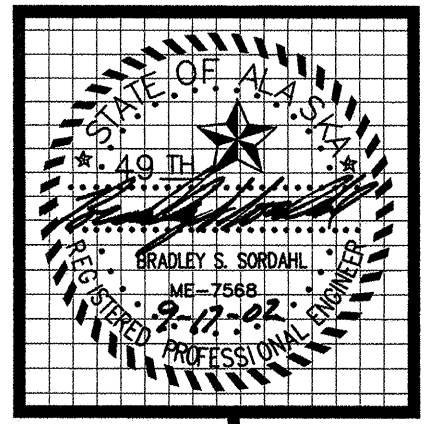

**MBA Consulting Engineers, Inc.**  
 3812 Spennard Road, Suite 200 • Anchorage, AK 99517  
 (907) 274-2622 • FAX (907) 274-0914  
 Email: mbaconsulting@alaska.com

**kumin associates, inc.**  
 architects • planners • interior designers  
 608 E street, suite 200 • anchorage, alaska 99501 • (907) 272-8883  
<http://www.kumin.com>

**Sjoquist Architects, Inc.**  
 2001 University Ave SE #200  
 Minneapolis, Minnesota 55414  
 612.379.9233 Fax 612.379.9263  
<http://www.sjoquist.com>

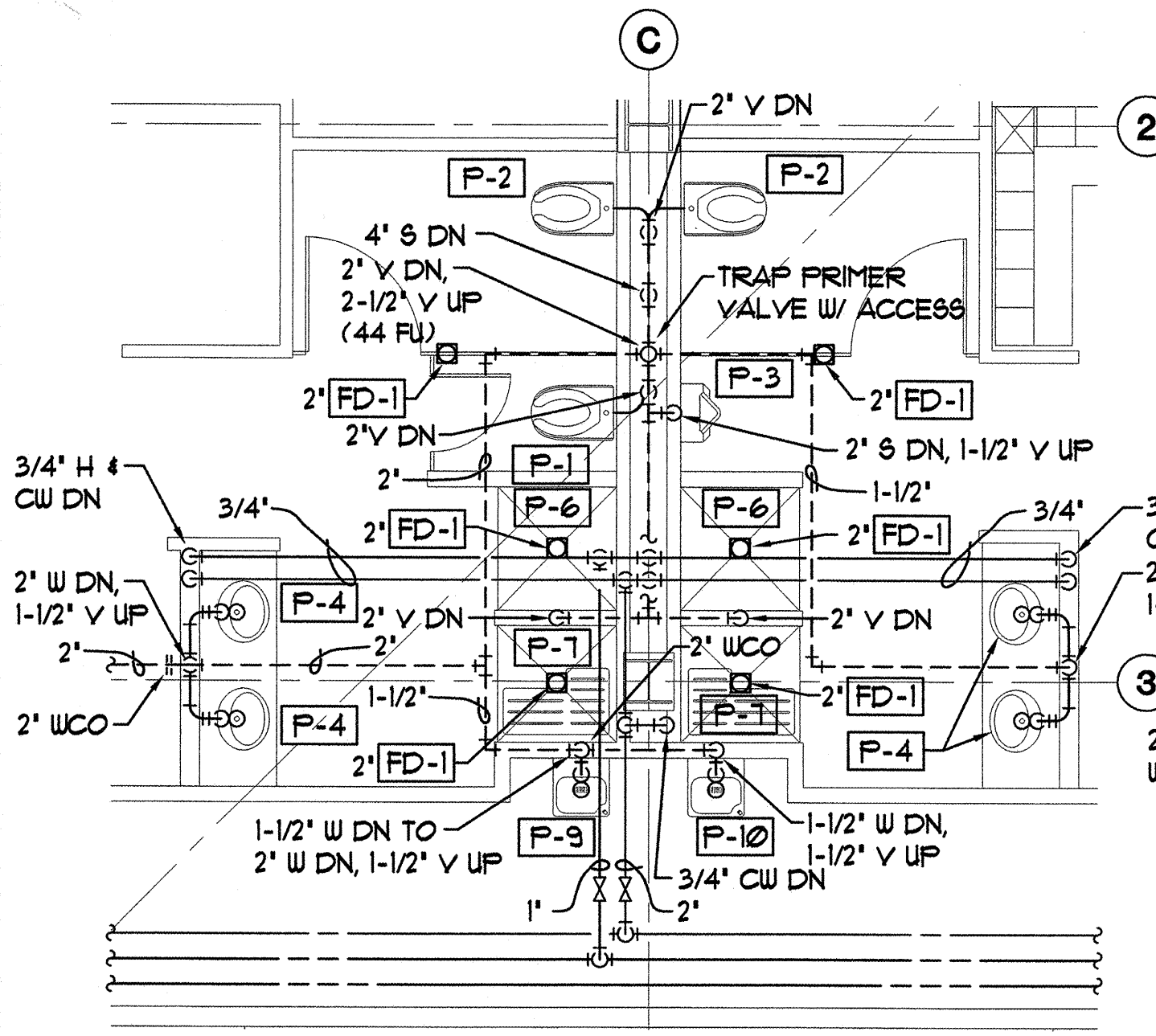

**A BASEMENT PLUMBING PLAN**  
 M2.6 SCALE: 1/4" = 1'-0"

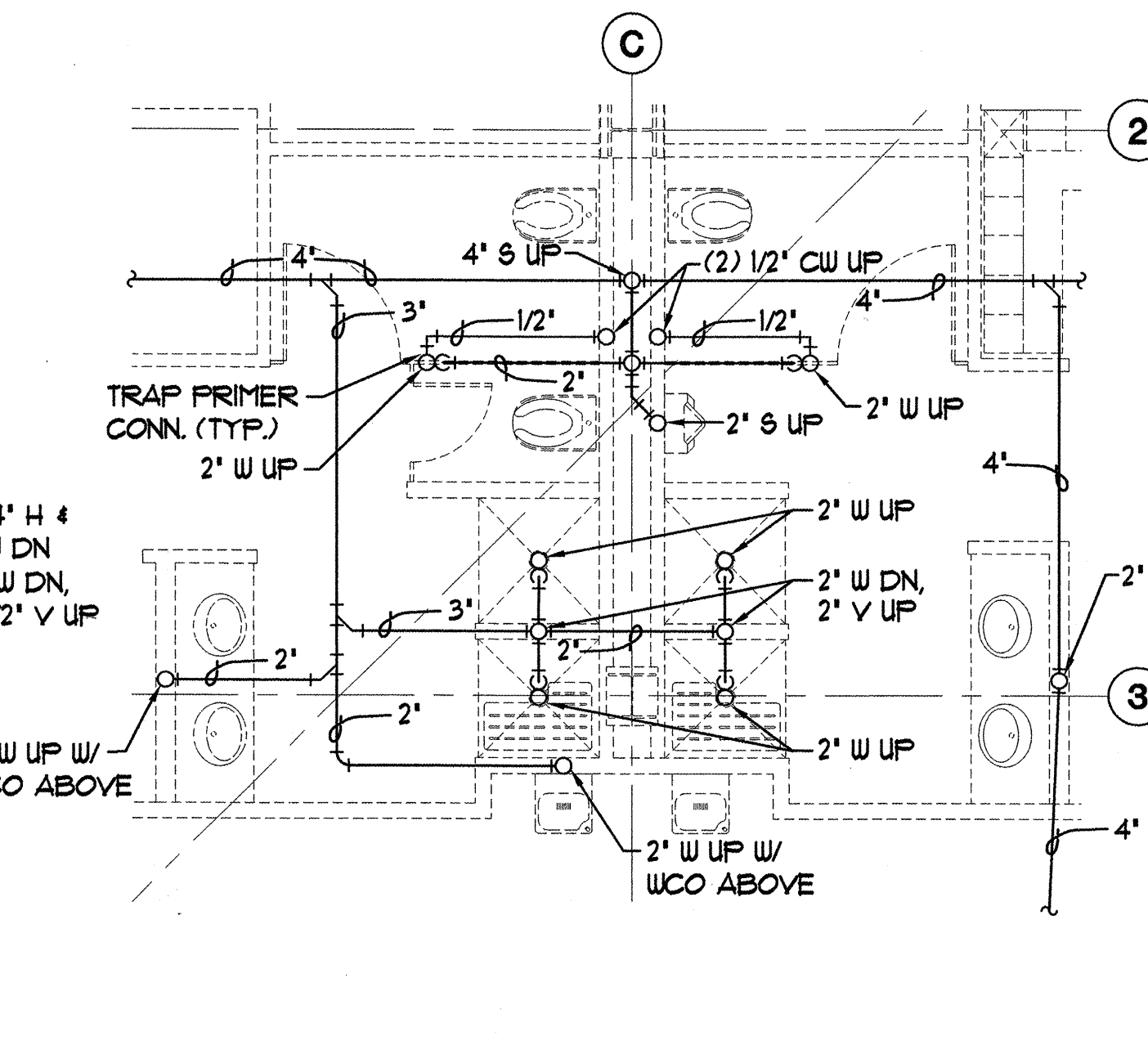

**B BASEMENT UNDERFLOOR PLAN**  
 M2.6 SCALE: 1/4" = 1'-0"

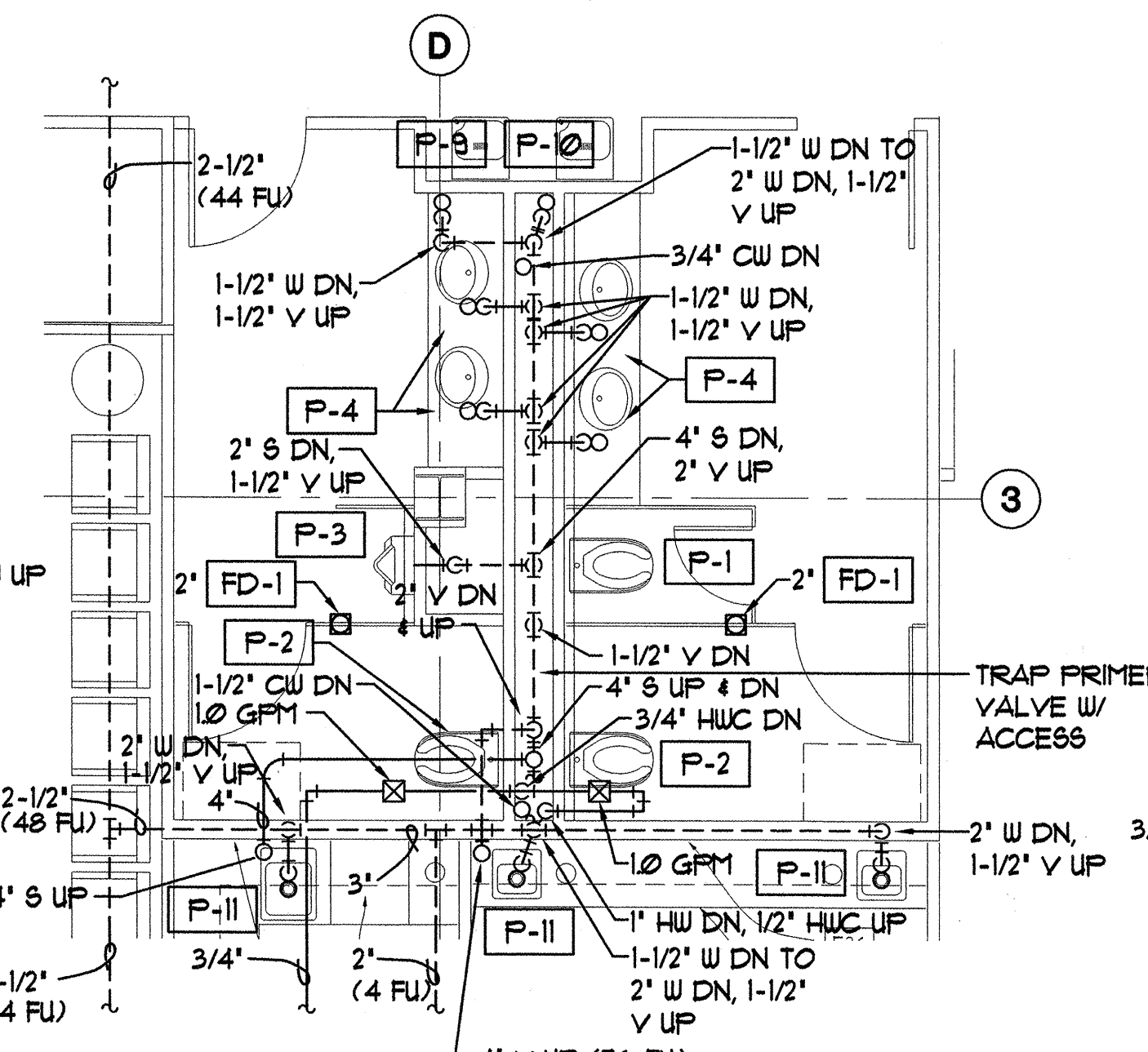

**C FIRST FLOOR PLUMBING PLAN**  
 M2.6 SCALE: 1/4" = 1'-0"

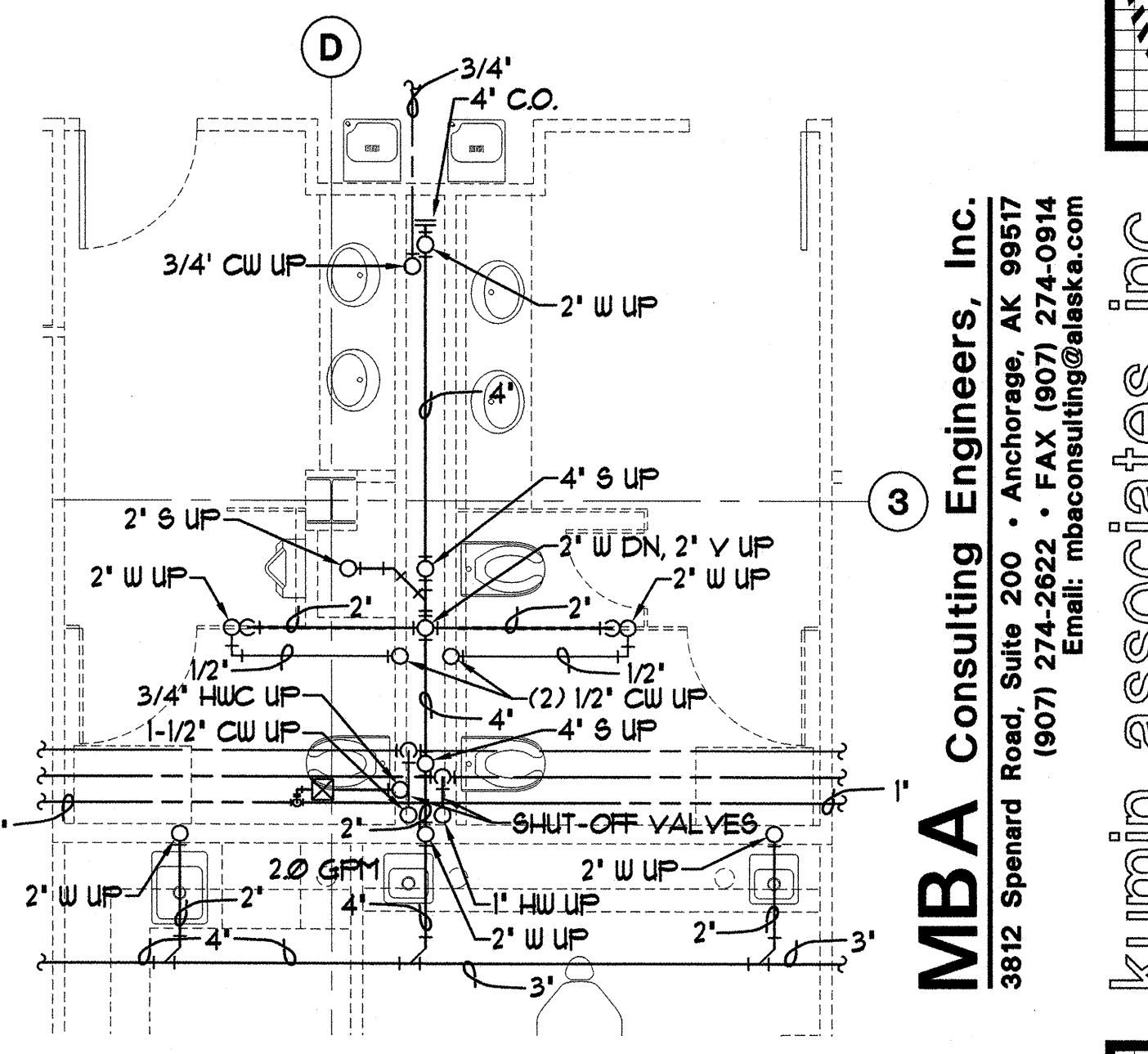

**D FIRST FLOOR UNDERFLOOR PLAN**  
 M2.6 SCALE: 1/4" = 1'-0"

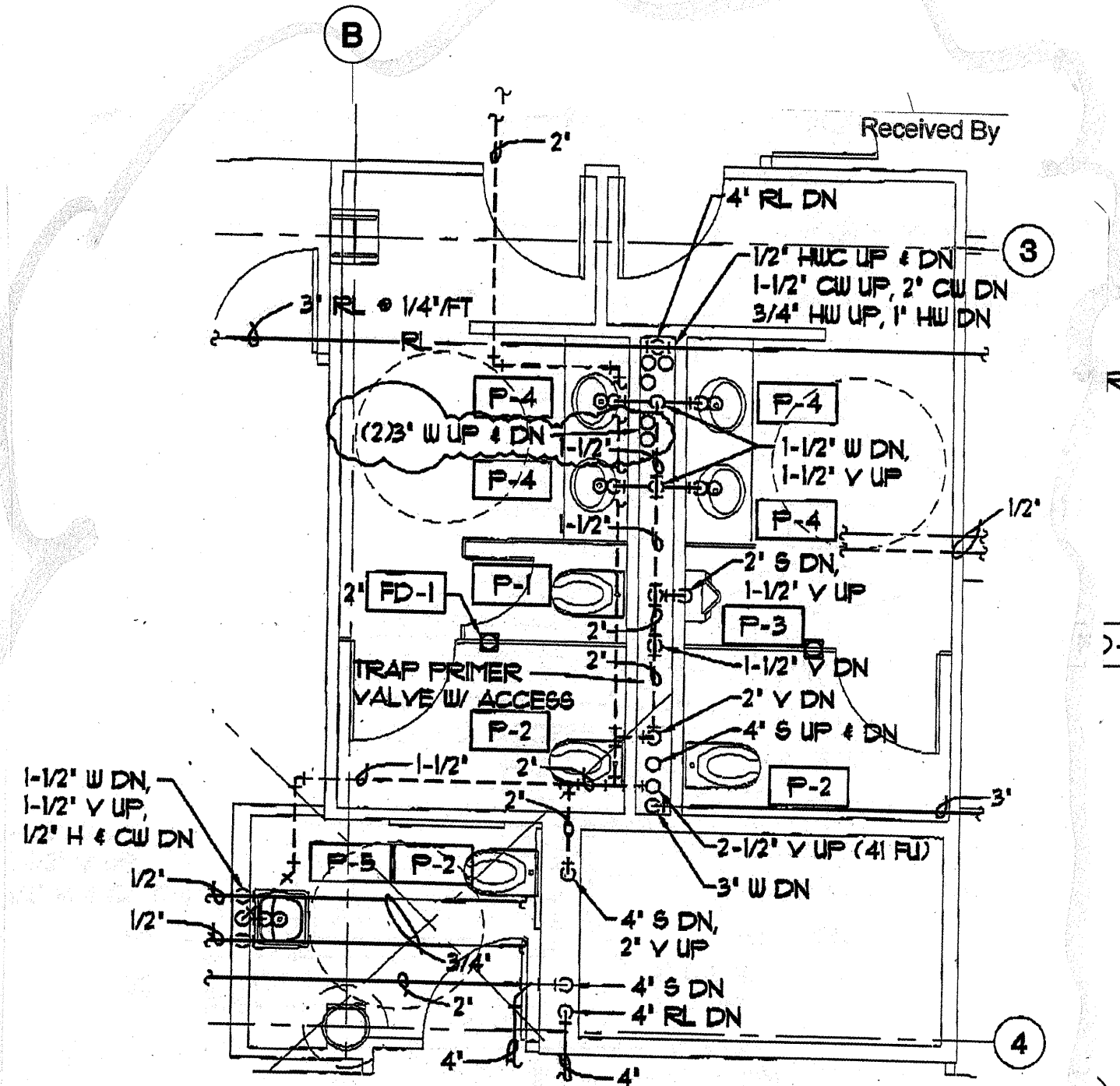

**E SECOND FLOOR PLUMBING PLAN**  
 M2.6 SCALE: 1/4" = 1'-0"

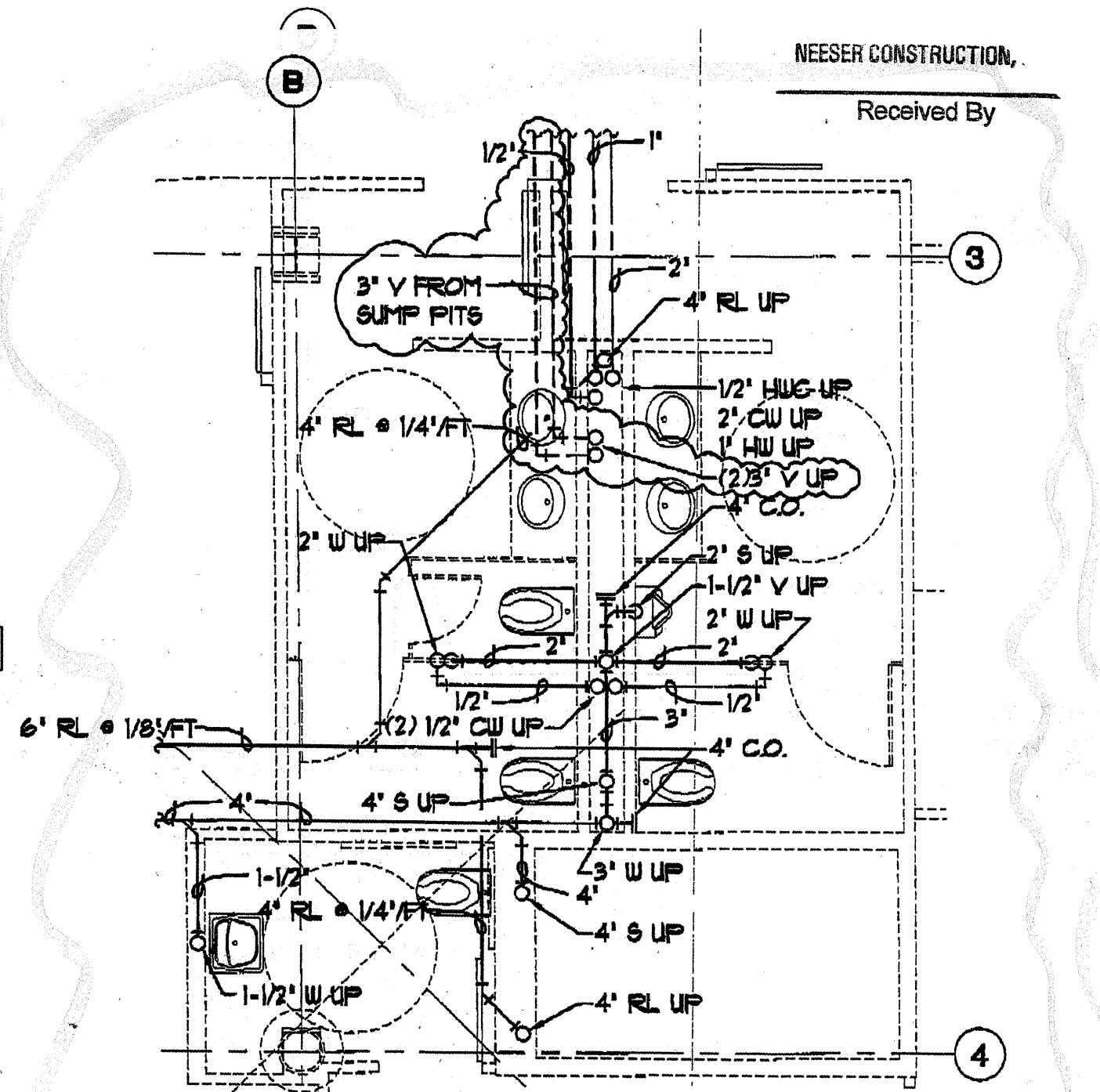

**F SECOND FLOOR UNDERFLOOR PLAN**  
 M2.6 SCALE: 1/4" = 1'-0"

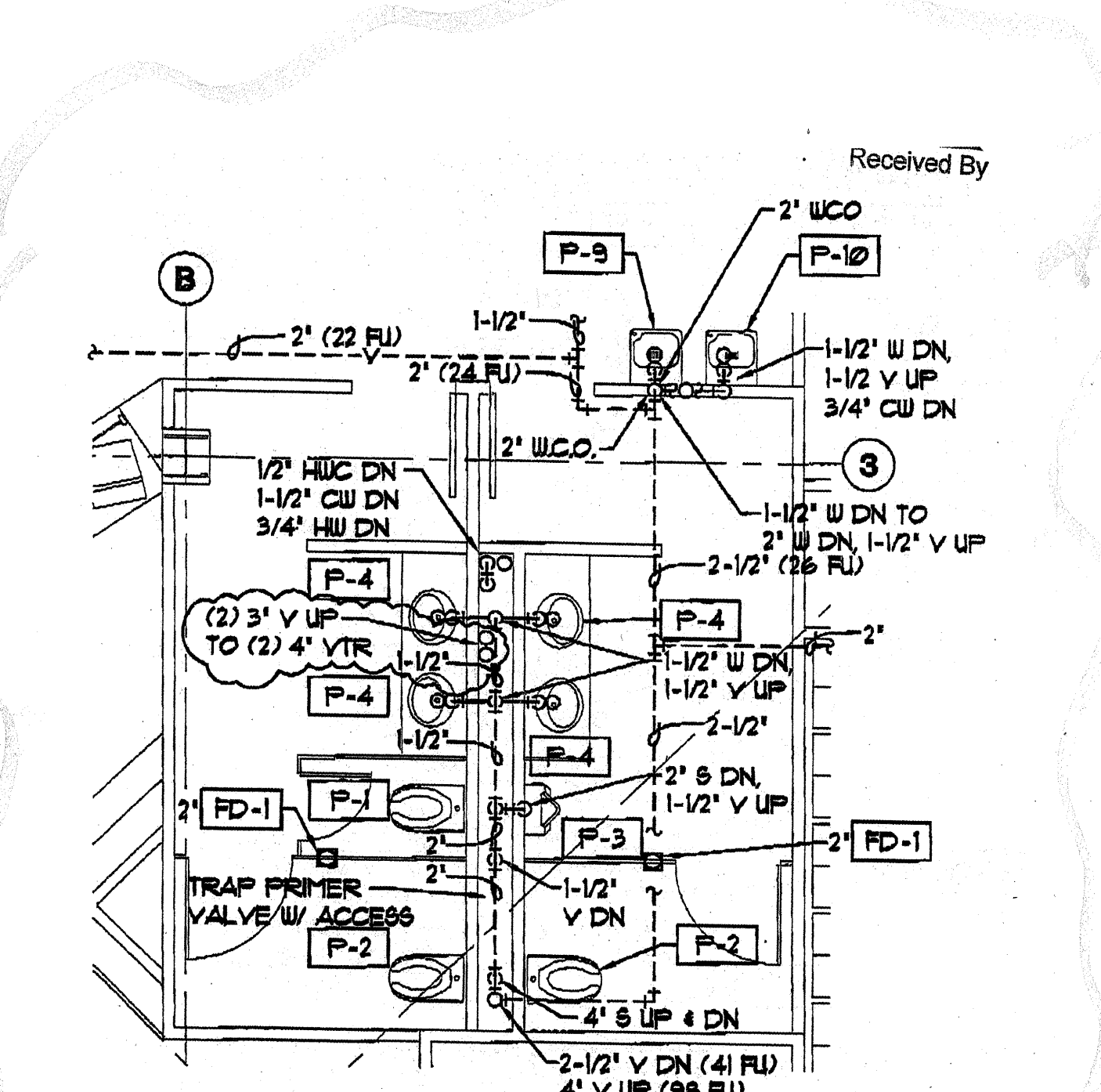

**G THIRD FLOOR PLUMBING PLAN**  
 M2.6 SCALE: 1/4" = 1'-0"

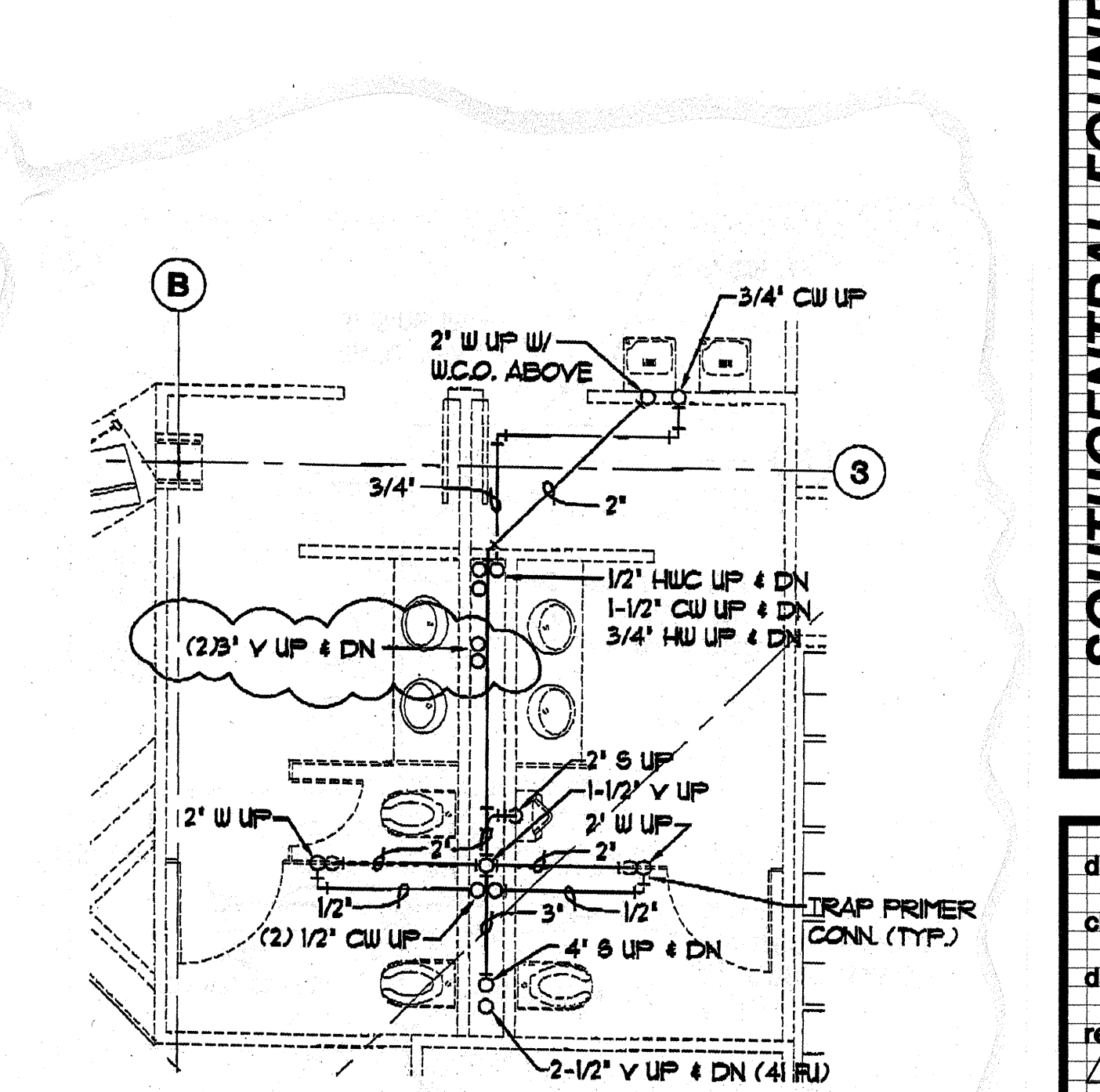

**H THIRD FLOOR UNDERFLOOR PLAN**  
 M2.6 SCALE: 1/4" = 1'-0"

**MBA Consulting Engineers, Inc.**  
 3812 Spennard Road, Suite 200 • Anchorage, AK 99517  
 (907) 274-2622 • FAX (907) 274-0914  
 Email: mbaconsulting@alaska.com

JOB TITLE SOUTH CENTRAL DOBH NO. C001DC03  
 SUBJECT SUMP PIT VENTS REV.  
 BY JBM CHECKED BSS DATE 9-25-02 SHEET SKM-10

**MBA Consulting Engineers, Inc.**  
 3812 Spennard Road, Suite 200 • Anchorage, AK 99517  
 (907) 274-2622 • FAX (907) 274-0914  
 Email: mbaconsulting@alaska.com

JOB TITLE SOUTH CENTRAL DOBH NO. C001DC03  
 SUBJECT SUMP PIT VENTS REV.  
 BY JBM CHECKED BSS DATE 9-25-02 SHEET SKM-9

**MBA Consulting Engineers, Inc.**  
 3812 Spennard Road, Suite 200 • Anchorage, AK 99517  
 (907) 274-2622 • FAX (907) 274-0914  
 Email: mbaconsulting@alaska.com

JOB TITLE SOUTH CENTRAL DOBH NO. C001DC03  
 SUBJECT SUMP PIT VENTS REV.  
 BY JBM CHECKED BSS DATE 9-25-02 SHEET SKM-12

**MBA Consulting Engineers, Inc.**  
 3812 Spennard Road, Suite 200 • Anchorage, AK 99517  
 (907) 274-2622 • FAX (907) 274-0914  
 Email: mbaconsulting@alaska.com

JOB TITLE SOUTH CENTRAL DOBH NO. C001DC03  
 SUBJECT SUMP PIT VENTS REV.  
 BY JBM CHECKED BSS DATE 9-25-02 SHEET SKM-11

**SOUTH CENTRAL FOUNDATION**  
 NEW CLINIC FOR  
 DENTAL, OPTOMETRY and BEHAVIORAL HEALTH  
 TUDOR RD. and TUDOR CENTER DRIVE, ANCHORAGE, ALASKA

drawn	JBM
checked	
date	9-27-02
revisions	
1	8-23-02
2	9-17-02
job no.	20152
dwg. title	ENLARGED PLUMBING PLANS
sheet no.	M2.6

100% SUBMITTAL

Plot Time: 15:01:58  
 Plot Date: 09/17/02  
 WJG Name: JASON:\G:\C001DC03\WORKING\C001\_M2.6.dwg

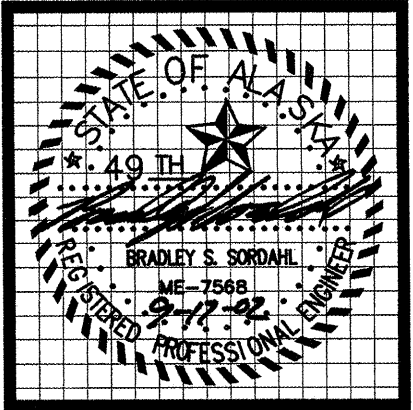

**MBA Consulting Engineers, Inc.**  
 3812 Spenard Road, Suite 200 • Anchorage, AK 99517  
 (907) 274-2622 • FAX (907) 274-0914  
 Email: mbaconsulting@alaska.com

**kumin associates, inc.**  
 architects • planners • interior designers

**Soquist Architects, Inc.**  
 900 E. erect, suite 200 • anchorage, alaska 99501 • (907) 272-8888  
 2001 University, Ave SE #200  
 Minneapolis, Minnesota 55414  
 http://www.soquist.com  
 612.379.9233 Fax 612.379.9263

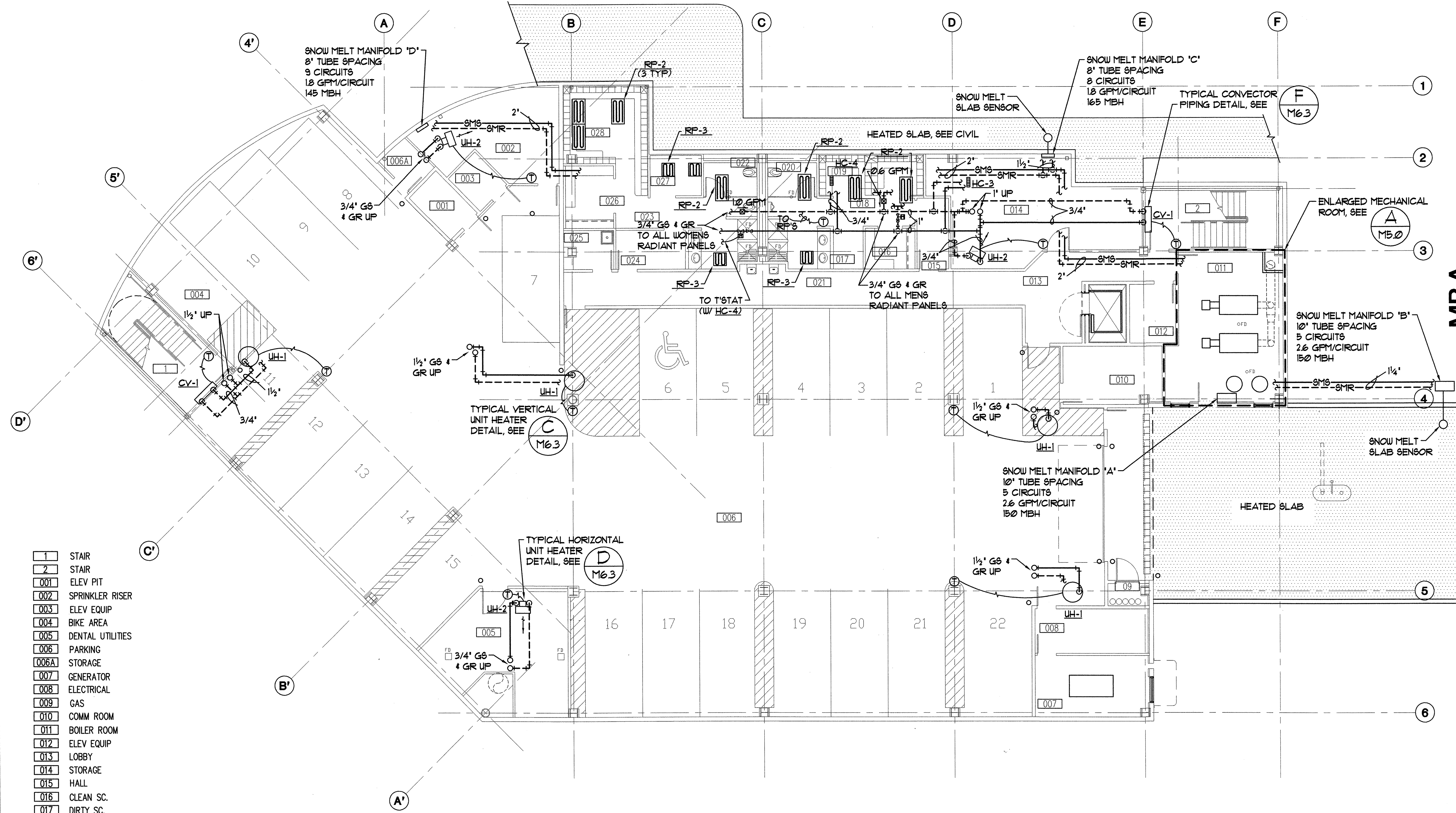

- 1 STAIR
- 2 STAIR
- 001 ELEV PIT
- 002 SPRINKLER RISER
- 003 ELEV EQUIP
- 004 BIKE AREA
- 005 DENTAL UTILITIES
- 006 PARKING
- 006A STORAGE
- 007 GENERATOR
- 008 ELECTRICAL
- 009 GAS
- 010 COMM ROOM
- 011 BOILER ROOM
- 012 ELEV EQUIP
- 013 LOBBY
- 014 STORAGE
- 015 HALL
- 016 CLEAN SC.
- 017 DIRTY SC.
- 018 HALL
- 019 LOCKERS
- 020 MEN
- 021 HALL
- 022 WOMEN
- 023 HALL
- 024 HALL
- 025 JANITOR
- 026 CLEAN SC.
- 027 DIRTY SC.
- 028 LOCKERS

**A** BASEMENT HEATING PLAN  
 M3.0 SCALE: 1/8" = 1'-0"

NOTE:  
 SEE CIVIL FOR EXTENT OF SNOW MELT SLAB.

**SOUTHCENTRAL FOUNDATION**  
 NEW CLINIC FOR  
 DENTAL, OPTOMETRY and BEHAVIORAL HEALTH  
 TUDOR RD. and TUDOR CENTER DRIVE ANCHORAGE ALASKA

drawn	DMH
checked	
date	7-8-02
revisions	
1	8-23-02
2	9-17-02
job no.	20152
dwg. title	BASEMENT HEATING PLAN
sheet no.	M3.0

100% SUBMITTAL

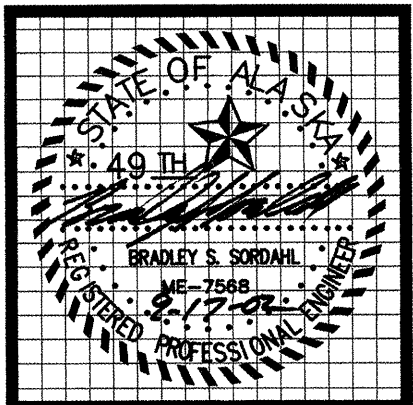

**MBA Consulting Engineers, Inc.**  
 3812 Spenard Road, Suite 200 • Anchorage, AK 99517  
 (907) 274-2622 • FAX (907) 274-0914  
 Email: mbaconsulting@alaska.com

**kumin associates, inc.**  
 architects • planners • interior designers  
 808 E Street, Suite 200 • Anchorage, Alaska 99501 • (907) 272-9858  
<http://www.kumin.com>

**Sjoquist Architects, Inc.**  
 Minneapolis, Minnesota 55414  
 2001 University Ave SE #200  
 908 E Street, Suite 200 • Anchorage, Alaska 99501 • (907) 272-9858  
<http://www.sjoquist.com>

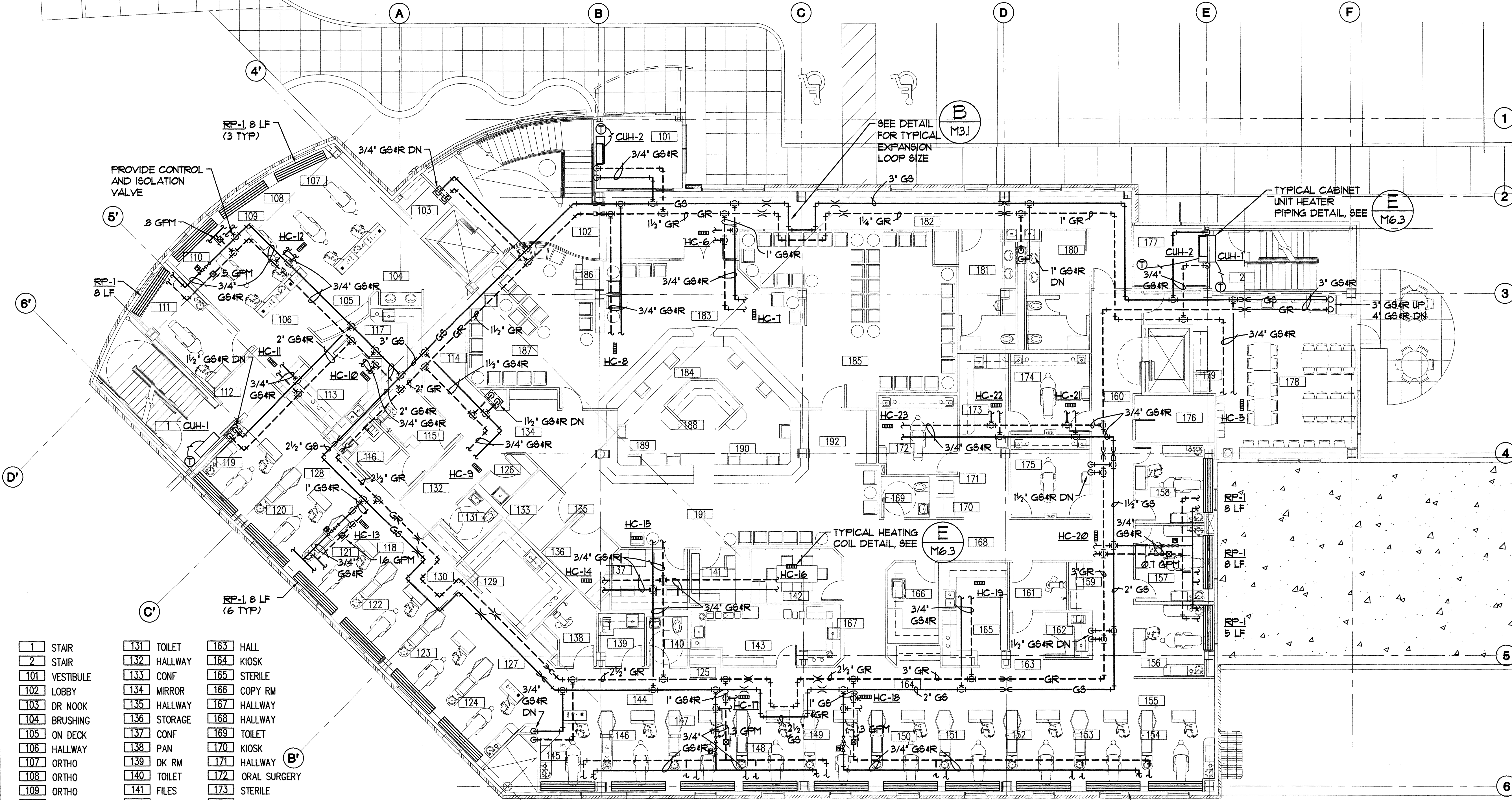

1 STAIR	131 TOILET	163 HALL
2 STAIR	132 HALLWAY	164 KIOSK
101 VESTIBULE	133 CONF	165 STERILE
102 LOBBY	134 MIRROR	166 COPY RM
103 DR NOOK	135 HALLWAY	167 HALLWAY
104 BRUSHING	136 STORAGE	168 HALLWAY
105 ON DECK	137 CONF	169 TOILET
106 HALLWAY	138 PAN	170 KIOSK
107 ORTHO	139 DK RM	171 HALLWAY
108 ORTHO	140 TOILET	172 ORAL SURGERY
109 ORTHO	141 FILES	173 STERILE
110 ORTHO	142 CONF	174 ORAL SURGERY
111 RECORDS	143 LAB	175 ORAL SURGERY
112 KIOSK	144 HALLWAY	176 ELEC/COMM
113 STERILE	145 OR	177 VESTIBULE
114 HALLWAY	146 OR	178 STAFF LOUNGE
115 PAN	147 OR	179 KIOSK
116 DK RM	148 OR	180 WOMEN
117 LAB	149 OR	181 MEN
118 HALL	150 OR	182 HALLWAY
119 OR	151 OR	183 RECEPTION
120 OR	152 OR	184 RECEPTIONIST
121 OR	153 OR	185 PATIENT LOUNGE
122 OR	154 OR	186 KIDS AREA
123 OR	155 HALLWAY	187 PATIENT LOUNGE
124 OR	156 ENDO OR	188 WORK AREA
125 KIOSK	157 OR	189 DISPLAY
126 JANITOR CLOSET	158 OR	190 DISPLAY
127 KIOSK	159 KIOSK	191 REAPPOINT
128 HALLWAY	160 HALLWAY	192 MIRROR
129 STERILE	161 PAN	
130 KIOSK	162 DK RM	

**(A) FIRST FLOOR HEATING PLAN**  
 M3.1 SCALE: 1/8" = 1'-0"

**(B) TYPICAL EXPANSION LOOP SIZE**  
 M3.1 SCALE: NTS

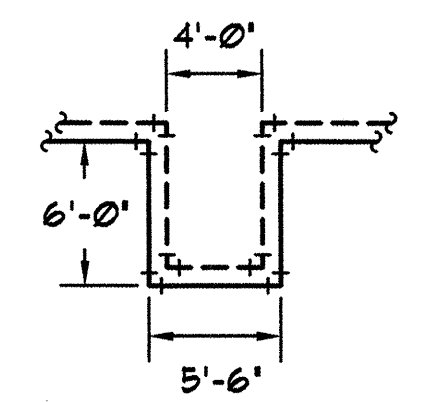

**SOUTHCENTRAL FOUNDATION**  
 NEW CLINIC FOR  
 DENTAL, OPTOMETRY and BEHAVIORAL HEALTH  
 TUDOR RD. and TUDOR CENTER DRIVE, ANCHORAGE, ALASKA

drawn	JBM
checked	
date	7-8-02
revisions	
1	8-23-02
2	9-17-02
job no.	20152
dwg title	FIRST FLOOR HEATING PLAN
sheet no.	M3.1

100% SUBMITTAL

Plot Time: 14:51:17  
 Plot Date: 09/17/02  
 DWG Name: DOUG:C:\CO01\DC00\WORKING\CO01\_M3.1.dwg - Layout1



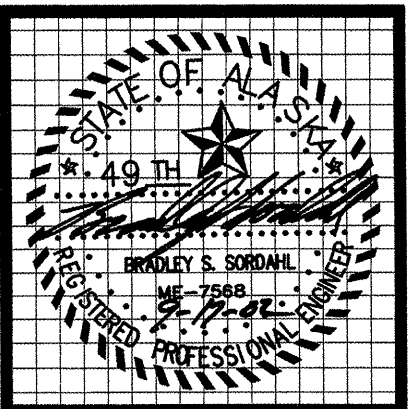

**MBA Consulting Engineers, Inc.**  
 3812 Spenard Road, Suite 200 • Anchorage, AK 99517  
 (907) 274-2622 • FAX (907) 274-0914  
 Email: mbaconsulting@alaska.com

**kumin associates, inc.**  
 architects • planners • interior designers

**Sjoquist Architects, Inc.**  
 2001 University Ave SE #200  
 Minneapolis, Minnesota 55414  
 612.379.9233 Fax: 612.379.9263  
<http://www.sjoquist.com>

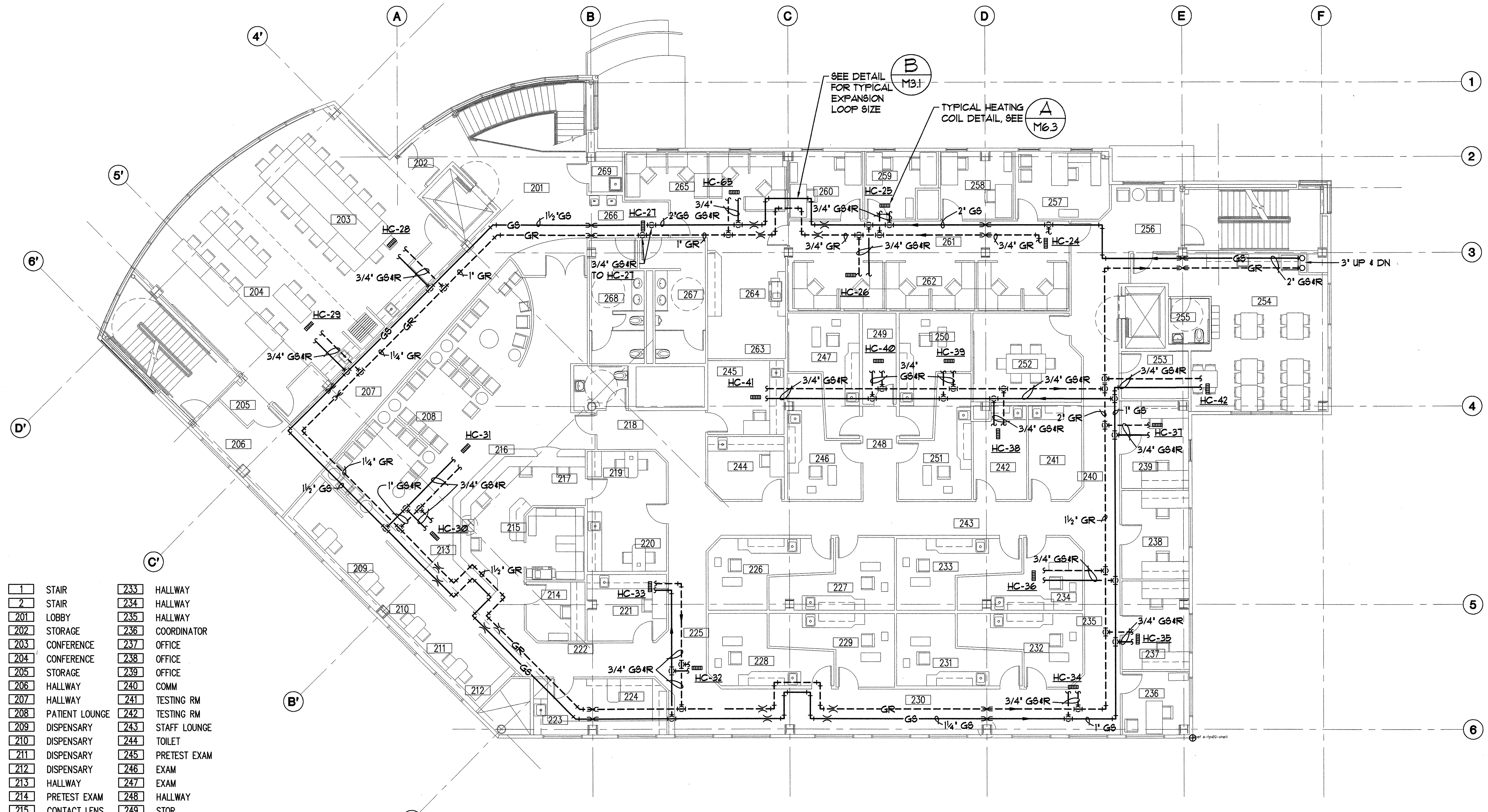

1	STAIR	233	HALLWAY
2	STAIR	234	HALLWAY
201	LOBBY	235	HALLWAY
202	STORAGE	236	COORDINATOR
203	CONFERENCE	237	OFFICE
204	CONFERENCE	238	OFFICE
205	STORAGE	239	OFFICE
206	HALLWAY	240	COMM
207	HALLWAY	241	TESTING RM
208	PATIENT LOUNGE	242	TESTING RM
209	DISPENSARY	243	STAFF LOUNGE
210	DISPENSARY	244	TOILET
211	DISPENSARY	245	PRETEST EXAM
212	DISPENSARY	246	EXAM
213	HALLWAY	247	EXAM
214	PRETEST EXAM	248	HALLWAY
215	CONTACT LENS	249	STOR
216	RECEPTIONIST	250	EXAM
217	FILES	251	EXAM
218	BUSINESS OFFICE	252	CONF
219	HALLWAY	253	HALLWAY
220	TOILET	254	DENTAL DIRECTOR'S
221	LAB	255	OFFICE
222	MIRROR	256	OFFICE
223	PRETEST EXAM	257	OFFICE
224	EXAM	258	HALLWAY
225	EXAM	259	WORK STATIONS
226	EXAM	260	STOR
227	EXAM	261	WORK AREA
228	EXAM	262	WORK STATIONS
229	EXAM	263	HALLWAY
230	EXAM	264	MEN'S
231	EXAM	265	WOMEN'S
232	HALLWAY	266	JAN

**SECOND FLOOR HEATING PLAN**  
 SCALE: 1/8" = 1'-0"

**SOUTHCENTRAL FOUNDATION**  
 NEW CLINIC FOR  
 DENTAL, OPTOMETRY and BEHAVIORAL HEALTH  
 TUDOR RD. and TUDOR CENTER DRIVE, ANCHORAGE, ALASKA

drawn	DMH
checked	
date	7-8-02
revisions	
1	8-23-02
2	9-17-02
Job no.	20152
dwg. title	SECOND FLOOR HEATING PLAN
sheet no.	M3.2

100% SUBMITTAL

Plot Time: 14:53:34  
 Plot Date: 09/17/02  
 DWG Name: D:\06\c:\c001\c000\WORKING\C001\_M3.2.dwg - Layout1

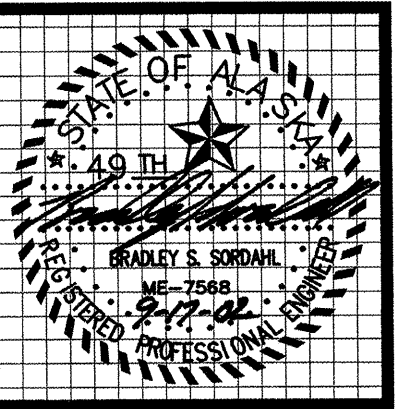

**MBA Consulting Engineers, Inc.**  
 3812 Spenard Road, Suite 200 • Anchorage, AK 99517  
 (907) 274-2622 • FAX (907) 274-0914  
 Email: mbaconsulting@alaska.com

**kumin associates, inc.**  
 architects • planners • interior designers  
 908 E Street, Suite 200 • Anchorage, Alaska 99501 • (907) 272-8833

**Sjoquist Architects, Inc.**  
 2001 University Ave SE #200  
 Minneapolis, Minnesota 55414  
 612.379.9233 Fax 612.379.9263  
<http://www.sjoquist.com>

**SOUTHCENTRAL FOUNDATION**  
 NEW CLINIC FOR  
 DENTAL, OPTOMETRY and BEHAVIORAL HEALTH  
 TUDOR RD. and TUDOR CENTER DRIVE, ANCHORAGE, ALASKA

drawn	DMH
checked	
date	7-8-02
revisions	
△	8-23-02
△	9-17-02
job no.	20152
dwg. title	THIRD FLOOR HEATING PLAN
sheet no.	M3.3

100% SUBMITTAL

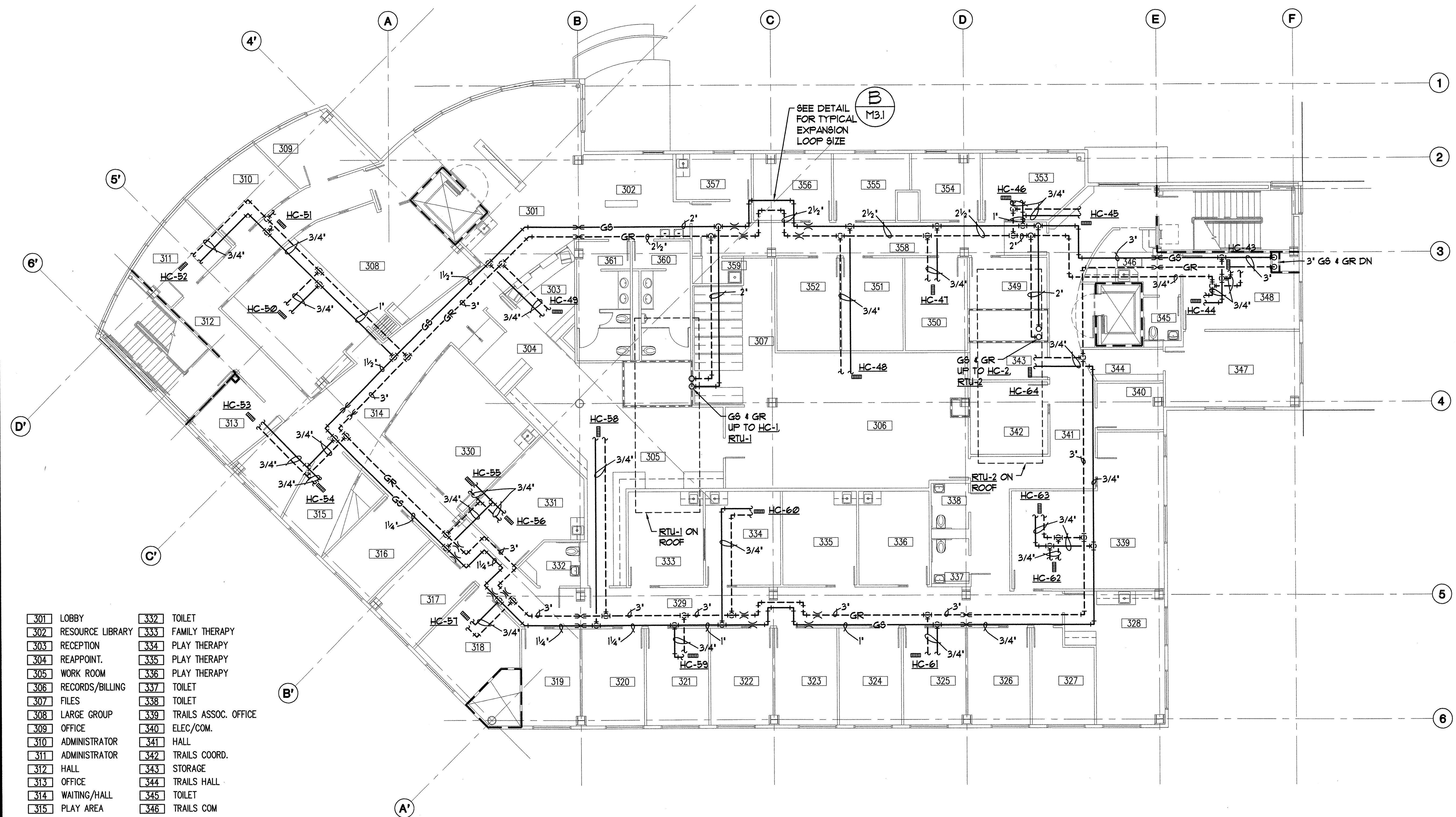

**THIRD FLOOR HEATING PLAN**  
 M3.3 SCALE: 1/8" = 1'-0"

301 LOBBY	332 TOILET
302 RESOURCE LIBRARY	333 FAMILY THERAPY
303 RECEPTION	334 PLAY THERAPY
304 REAPPOINT.	335 PLAY THERAPY
305 WORK ROOM	336 PLAY THERAPY
306 RECORDS/BILLING	337 TOILET
307 FILES	338 TOILET
308 LARGE GROUP	339 TRAILS ASSOC. OFFICE
309 OFFICE	340 ELEC/COM.
310 ADMINISTRATOR	341 HALL
311 ADMINISTRATOR	342 TRAILS COORD.
312 HALL	343 STORAGE
313 OFFICE	344 TRAILS HALL
314 WAITING/HALL	345 TOILET
315 PLAY AREA	346 TRAILS COM
316 INTAKE	347 TRAILS GROUP
317 ELIGIBILITY	348 TRAILS GROUP
318 OFFICE	349 TESTING
319 OFFICE	350 OFFICE
320 OFFICE	351 OFFICE
321 OFFICE	352 OFFICE
322 OFFICE	353 OFFICE
323 OFFICE	354 OFFICE
324 OFFICE	355 OFFICE
325 OFFICE	356 OFFICE
326 OFFICE	357 MEDICAL
327 OFFICE	358 HALL
328 STAFF LOUNGE	359 JAN
329 HALL	360 MEN
330 GROUP	361 WOMEN
331 GROUP	

Plot Time: 15:49:46  
 Plot Date: 09/17/02  
 DWG Name: JASON;c:\c001\DC00\WORKING\C001\_M1.1.dwg

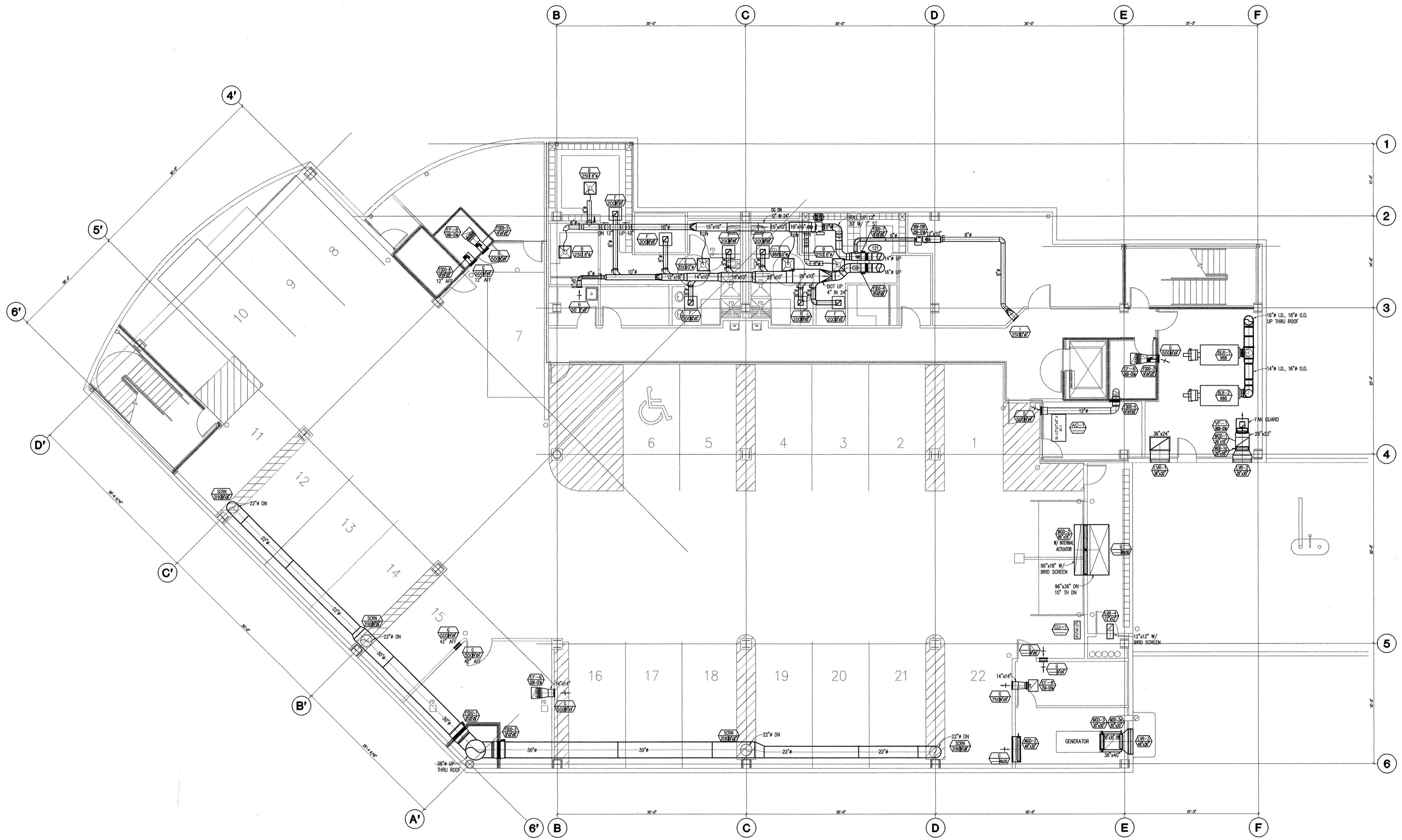

**1 BASEMENT VENTILATION PLAN**  
 1/8" = 1'-0"

**AS-BUILT**  
 MAY 2003

100% SUBMITTAL

drawn DMH  
 checked  
 date 7-8-02  
 revisions  
 job no. 20152  
 dwg. title  
 BASEMENT VENTILATION PLAN  
 sheet no.  
**M4.0**

**SOUTHCENTRAL FOUNDATION**  
 NEW CLINIC FOR  
 DENTAL, OPTOMETRY and BEHAVIORAL HEALTH  
 TUDOR RD. and TUDOR CENTER DRIVE, ANCHORAGE ALASKA

**MBA Consulting Engineers, Inc.**  
 3812 Spenard Road, Suite 200 • Anchorage, AK 99517  
 (907) 274-2622 • FAX (907) 274-0914  
 Email: mbaconsulting@alaska.com

**kumin associates, inc.**  
 architects • planners • interior designers

**Sjoquist Architects, Inc.**  
 2001 University Ave SE #200  
 Minneapolis, Minnesota 55414  
 612.793.9233 Fax 612.793.9263  
<http://www.sjoquist.com>

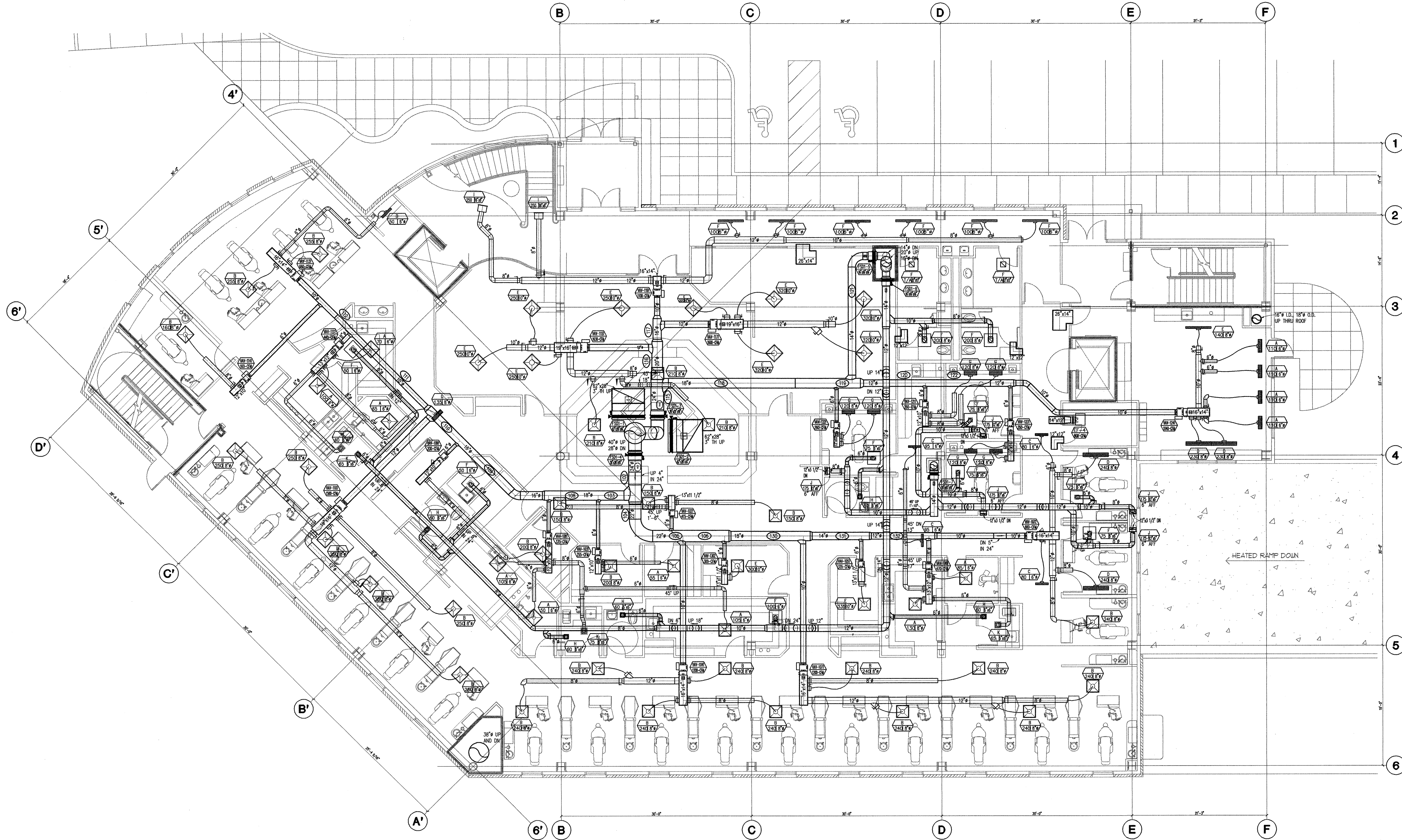

**1** FIRST FLOOR VENTILATION PLAN  
 1/8" = 1'-0"

**MBA Consulting Engineers, Inc.**  
 3812 Spenard Road, Suite 200 • Anchorage, AK 99517  
 (907) 274-2622 • FAX (907) 274-0914  
 Email: mbaconsulting@alaska.com

**kumin associates, inc.**  
 architects • planners • interior designers  
 808 E. Street, Suite 200 • Anchorage, Alaska 99501 • (907) 272-8833

**Sjoquist Architects, Inc.**  
 2001 University Ave. SE #200  
 Minneapolis, Minnesota 55414  
 612.379.9233 Fax: 612.379.2263  
<http://www.sjoquist.com>

**SOUTHCENTRAL FOUNDATION**  
 NEW CLINIC FOR  
 DENTAL, OPTOMETRY and BEHAVIORAL HEALTH  
 TUDOR RD. and TUDOR CENTER DRIVE, ANCHORAGE, ALASKA

drawn	DMH
checked	
date	7-8-02
revisions	
job no.	20152
dwg. title	FIRST FLOOR VENTILATION PLAN
sheet no.	M4.1

**AS-BUILT**  
 MAY 2003

100% SUBMITTAL

Plot Time: 15:49:46  
 Plot Date: 09/17/02  
 DWG Name: JASON;c:\001\DC000\WORKING\0001\_M1.1.dwg

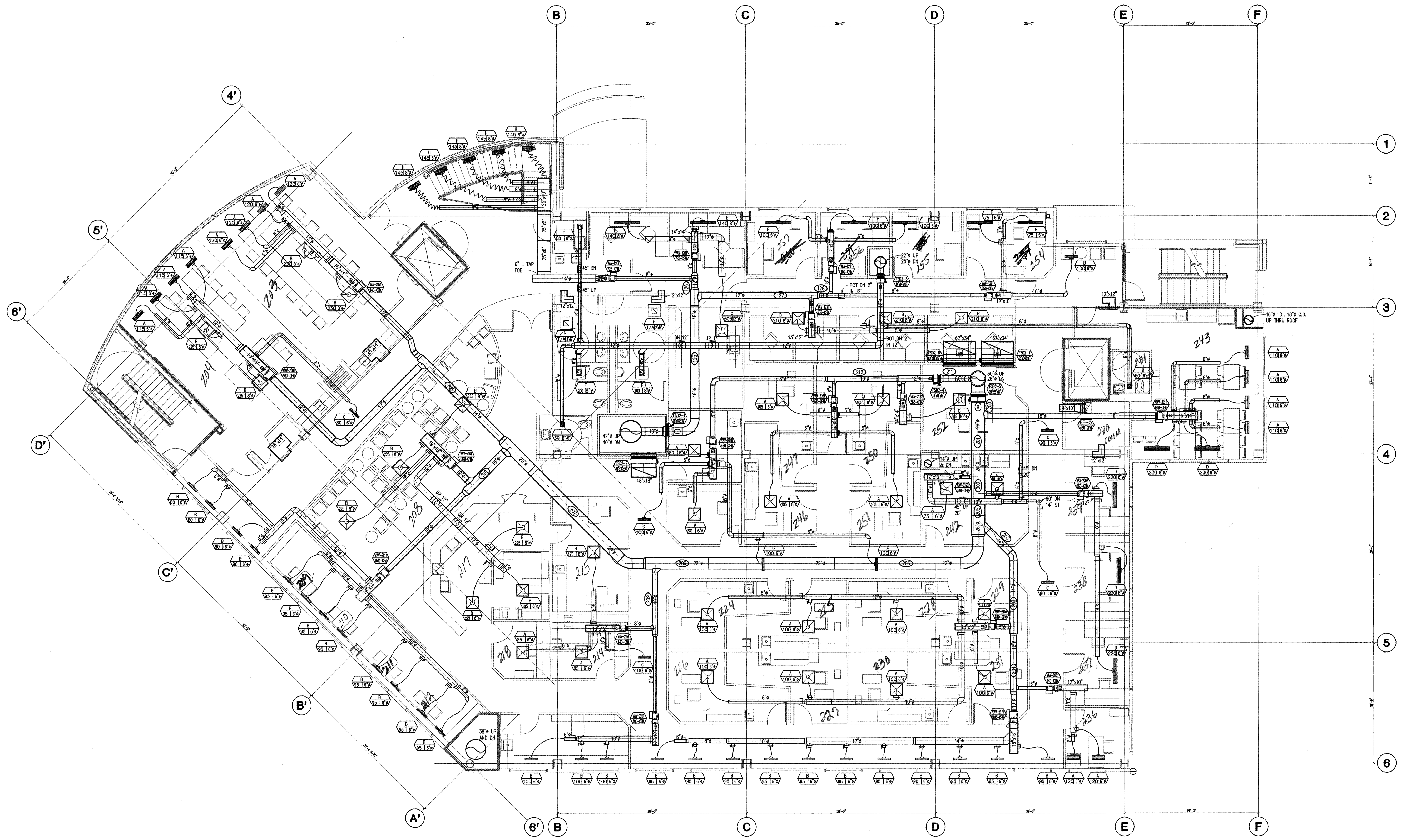

**1 SECOND FLOOR VENTILATION PLAN**  
 1/8" = 1'-0"

**AS-BUILT**  
 MAY 2003

100% SUBMITTAL

drawn DMH  
 checked  
 date 7-8-02  
 revisions  
 job no. 20152  
 dwg. title  
 SECOND FLOOR  
 VENTILATION PLAN  
 sheet no.

**M4.2**

**MBA Consulting Engineers, Inc.**  
 3812 Spenard Road, Suite 200 • Anchorage, AK 99517  
 (907) 274-2622 • FAX (907) 274-0914  
 Email: mbaconsulting@alaska.com

**kumin associates, inc.**  
 architects • planners • interior designers

500 E street suite 200 • anchorage, alaska 99501 • (907) 272-8838

**Sjoquist Architects, Inc.**  
 2007 University Ave #200  
 Minneapolis, Minnesota 55414  
 http://www.sjoquist.com

**SOUTHCENTRAL FOUNDATION**  
 NEW CLINIC FOR  
 DENTAL, OPTOMETRY and BEHAVIORAL HEALTH  
 TUDOR RD. and TUDOR CENTER DRIVE, ANCHORAGE, ALASKA

Plot Time: 15:49:46  
 Plot Date: 09/17/02  
 DWG Name: JASON\G:\COO1DCOO\WORKING\COO1\_M1.1.dwg

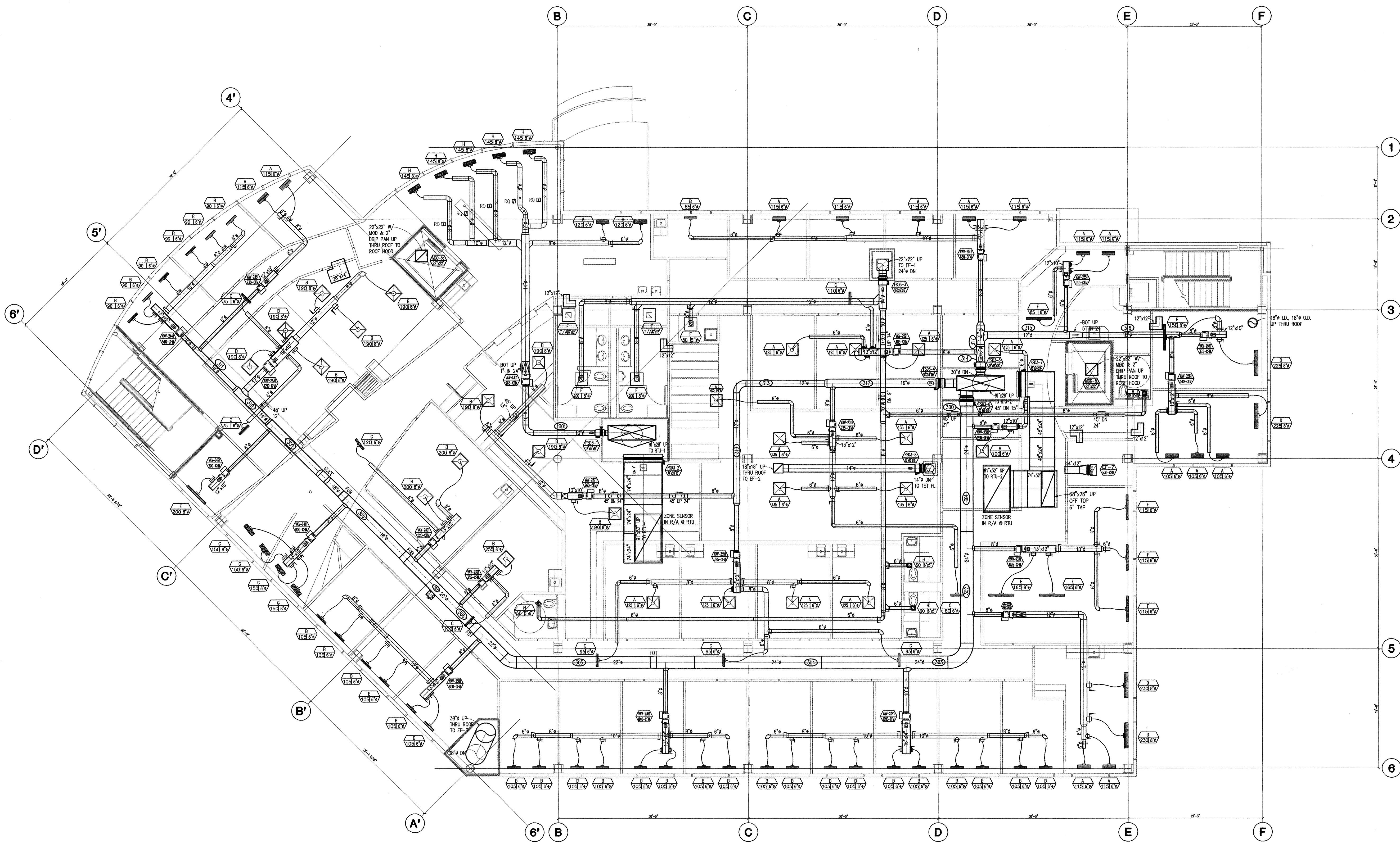

**1 THIRD FLOOR VENTILATION PLAN**  
 1/8" = 1'-0"

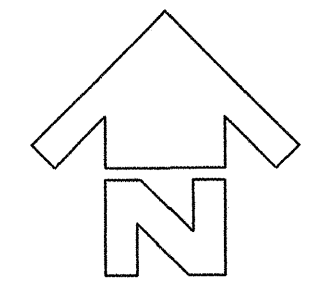

**AS-BUILT**  
 MAY 2003

100% SUBMITTAL

job no. 20152  
 dwg. title  
 THIRD FLOOR  
 VENTILATION PLAN  
 sheet no.  
**M4.3**

**SOUTHCENTRAL FOUNDATION**  
 NEW CLINIC FOR  
 DENTAL, OPTOMETRY and BEHAVIORAL HEALTH  
 TUDOR RD. and TUDOR CENTER DRIVE, ANCHORAGE, ALASKA

**MBA Consulting Engineers, Inc.**  
 3812 Spenard Road, Suite 200 • Anchorage, AK 99517  
 (907) 274-2622 FAX (907) 274-0914  
 Email: mbaconsulting@alaska.com

**kumin associates, inc.**  
 architects • planners • interior designers  
 808 E. Street, Suite 200 • Anchorage, Alaska 99501 • (907) 272-8833

**Sjoquist Architects, Inc.**  
 2001 University Ave. SE #200  
 Minneapolis, Minnesota 55414  
 612.379.9233 Fax 612.379.9263  
<http://www.sjoquist.com>



**MBA Consulting Engineers, Inc.**  
 3812 Spenard Road, Suite 200 • Anchorage, AK 99517  
 (907) 274-2622 • FAX (907) 274-0914  
 Email: mbaconsulting@alaska.com

**kumin associates, inc.**  
 architects • planners • interior designers

**Sjoquist Architects, Inc.**  
 2001 University Ave SE #200  
 Anchorage, Alaska 99501  
 (907) 275-8633  
 Fax: (907) 275-8633  
 http://www.sjoquist.com

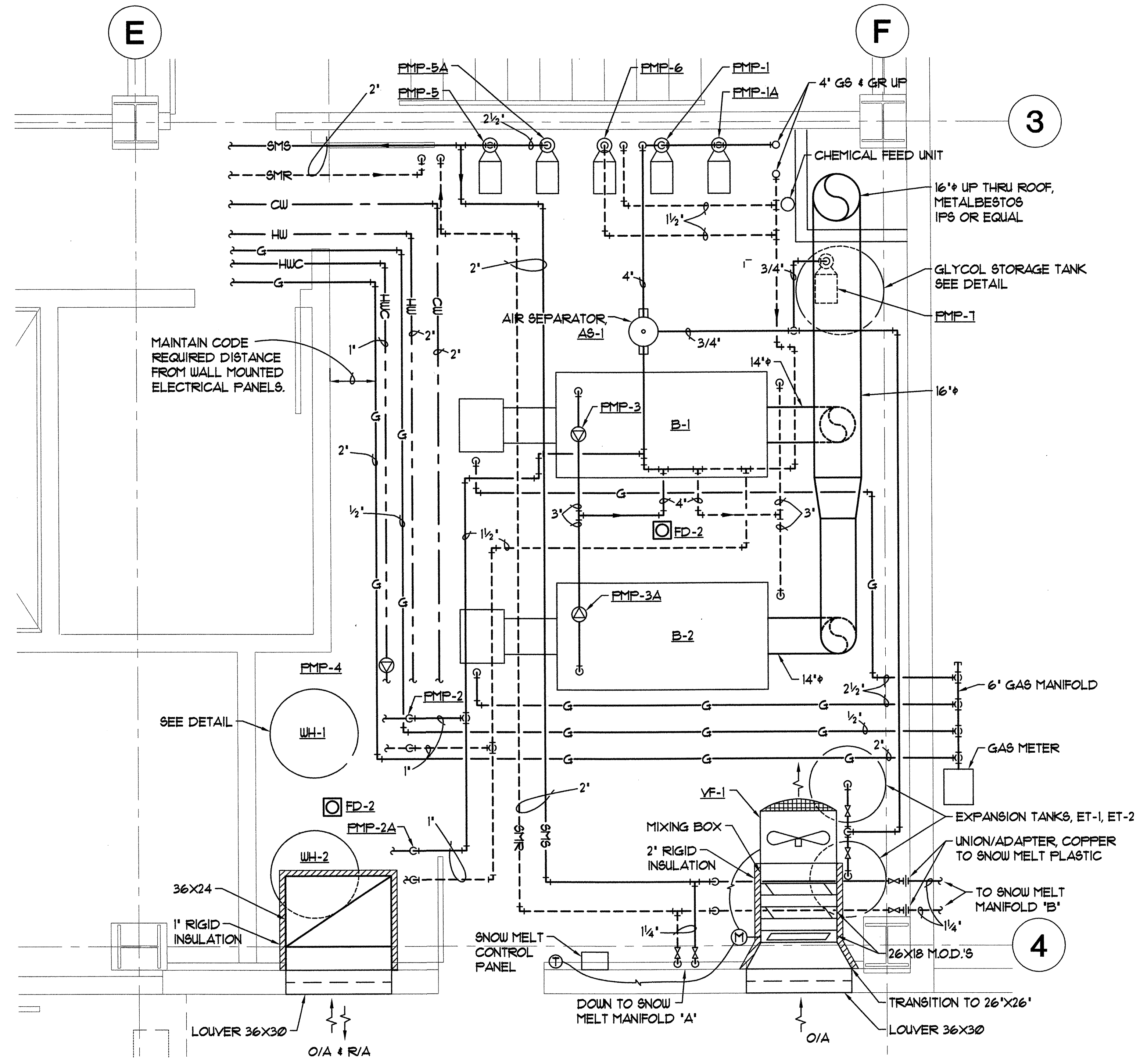

**A ENLARGED MECHANICAL ROOM PLAN**  
 M5.0 SCALE: 1/2" = 1'-0"

**SOUTHCENTRAL FOUNDATION**  
 NEW CLINIC FOR  
 DENTAL, OPTOMETRY and BEHAVIORAL HEALTH  
 TUDOR RD. and TUDOR CENTER DRIVE, ANCHORAGE, ALASKA

drawn	DMH
checked	
date	7-8-02
revisions	
1	8-23-02
2	9-17-02
job no.	20152
dwg. title	ENLARGED MECHANICAL ROOM PLANS AND ISOMETRICS
sheet no.	M5.0

100% SUBMITTAL

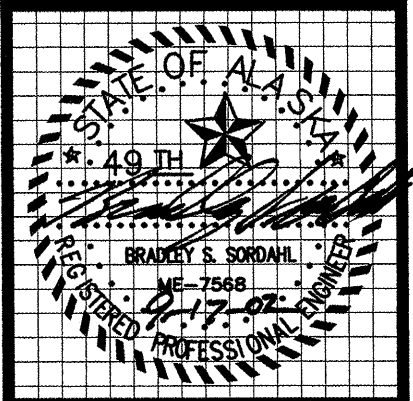

**MBA Consulting Engineers, Inc.**  
 3812 Spenard Road, Suite 200 • Anchorage, AK 99517  
 (907) 274-2622 • FAX (907) 274-0914  
 Email: mbaconsulting@alaska.com

**kumin associates, inc.**  
 architects • planners • interior designers  
 808 E street, suite 200 • anchorage, alaska 99501 • (907) 272-8883

**Sjoquist Architects, Inc.**  
 2001 University Ave. SE #200  
 Minneapolis, Minnesota 55414  
 612.379.9233 Fax 612.379.9263  
<http://www.sjoquist.com>

- NOTES:**
1. ALL DRAIN VALVES TO BE HOSE-GATE TYPE. NO BALL VALVES PERMITTED FOR DRAINING.
  2. ALL DRAINS TO HAVE HOSE THREADS FOR GLYCOL SALVAGE.

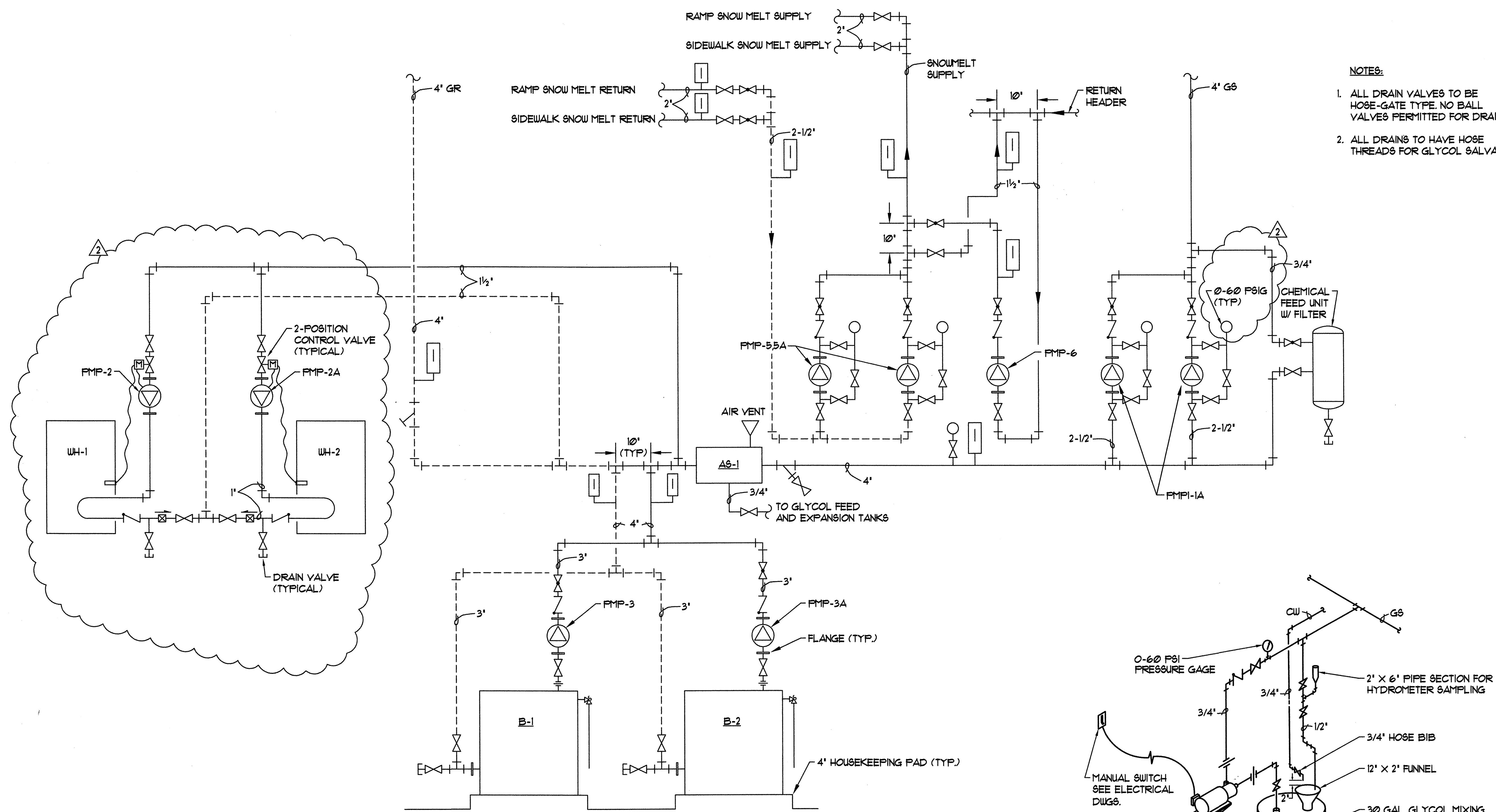

**A BOILER ROOM FLOW DIAGRAM**  
 M6.0 SCALE = NONE

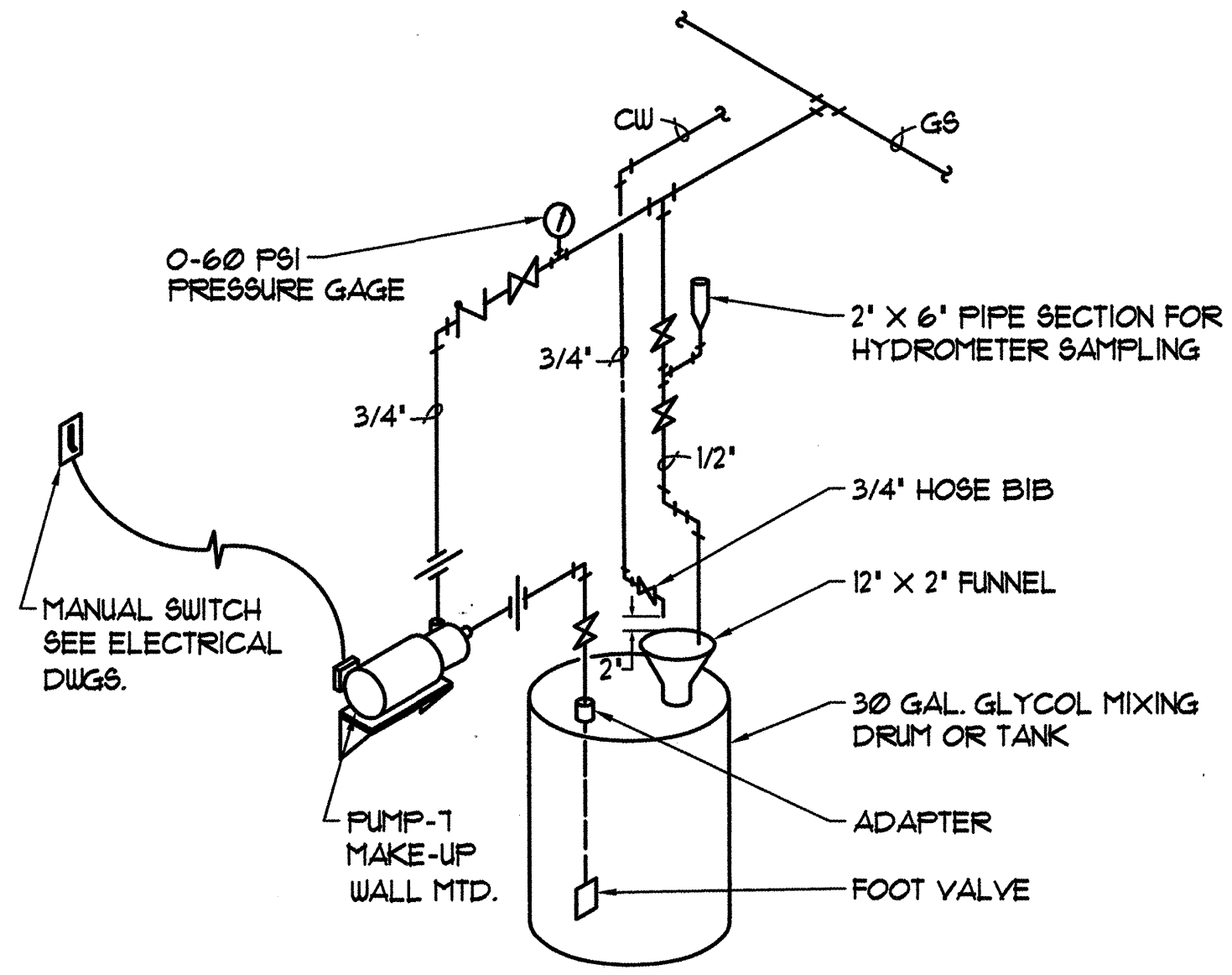

**B GLYCOL MAKE-UP DETAIL**  
 M6.0 SCALE = NONE

**SOUTHCENTRAL FOUNDATION**  
 NEW CLINIC FOR  
 DENTAL, OPTOMETRY and BEHAVIORAL HEALTH  
 TUDOR RD. and TUDOR CENTER DRIVE, ANCHORAGE, ALASKA

drawn	DMH
checked	
date	7-8-02
revisions	
1	8-23-02
2	9-17-02
job no.	20152
dwg. title	BOILER ROOM FLOW DIAGRAM AND DETAILS
sheet no.	
<b>M6.0</b>	

100% SUBMITTAL



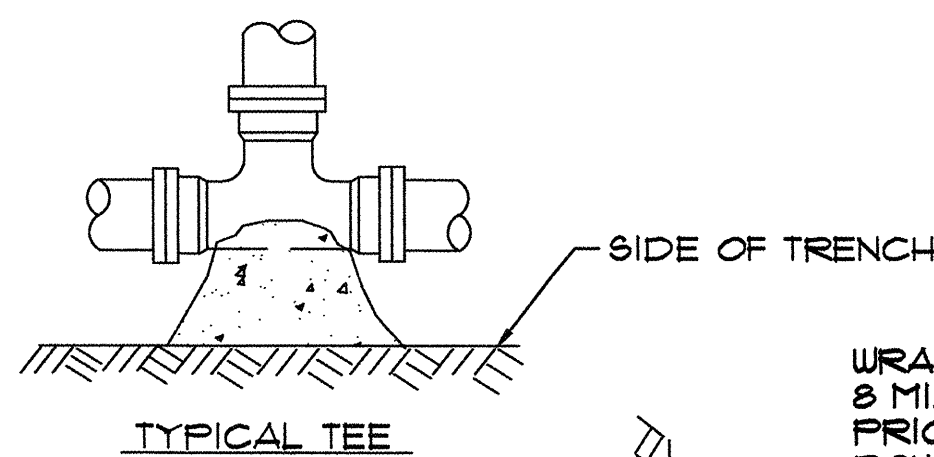

PIPE SIZE	MIN. BASE AREA
6"	2.0 SQ. FT

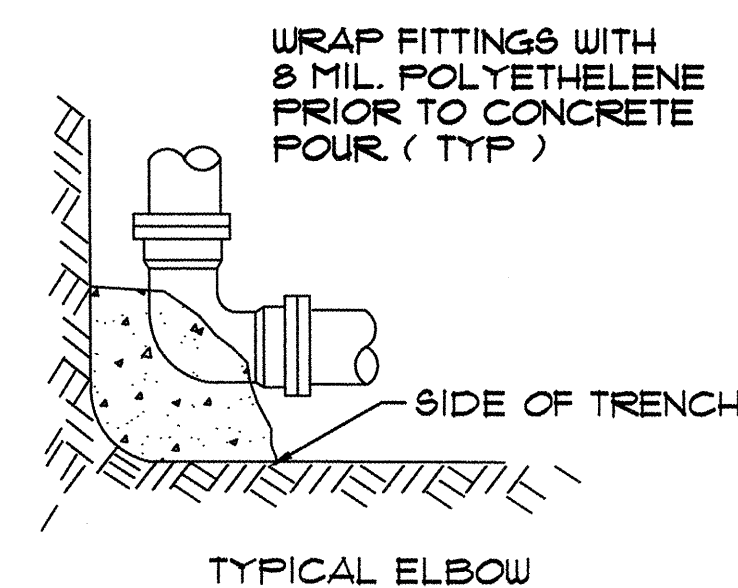

- NOTE
- ALL THRUST BLOCKS TO BE 2000 LB. CONCRETE. POURED IN PLACE
  - INSTALL THRUST BLOCKS AT ALL BENDS OR TEES.

**A** THRUST BLOCK DETAIL  
M6.1 SCALE = NONE

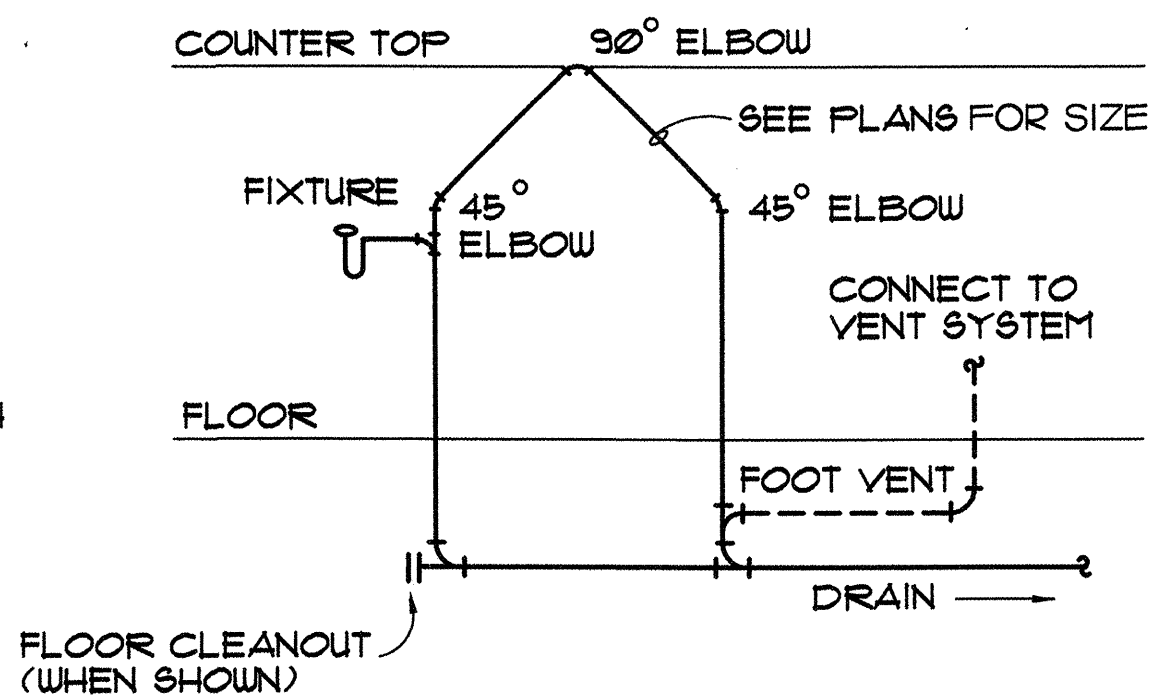

**B** ISLAND VENT DETAIL  
M6.1 SCALE = NONE

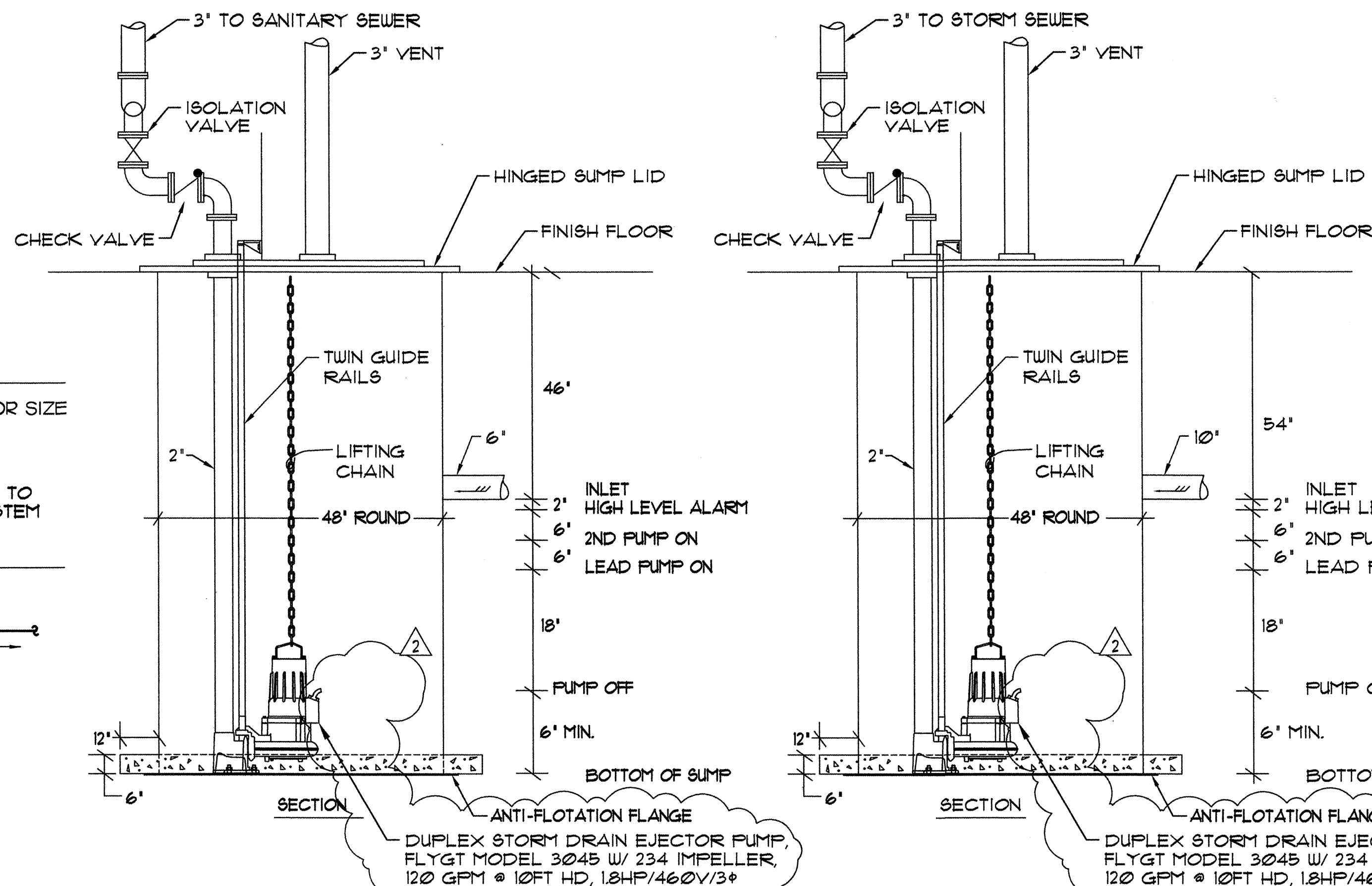

**C** SUMP #1 DETAIL  
M6.1 SCALE = NONE

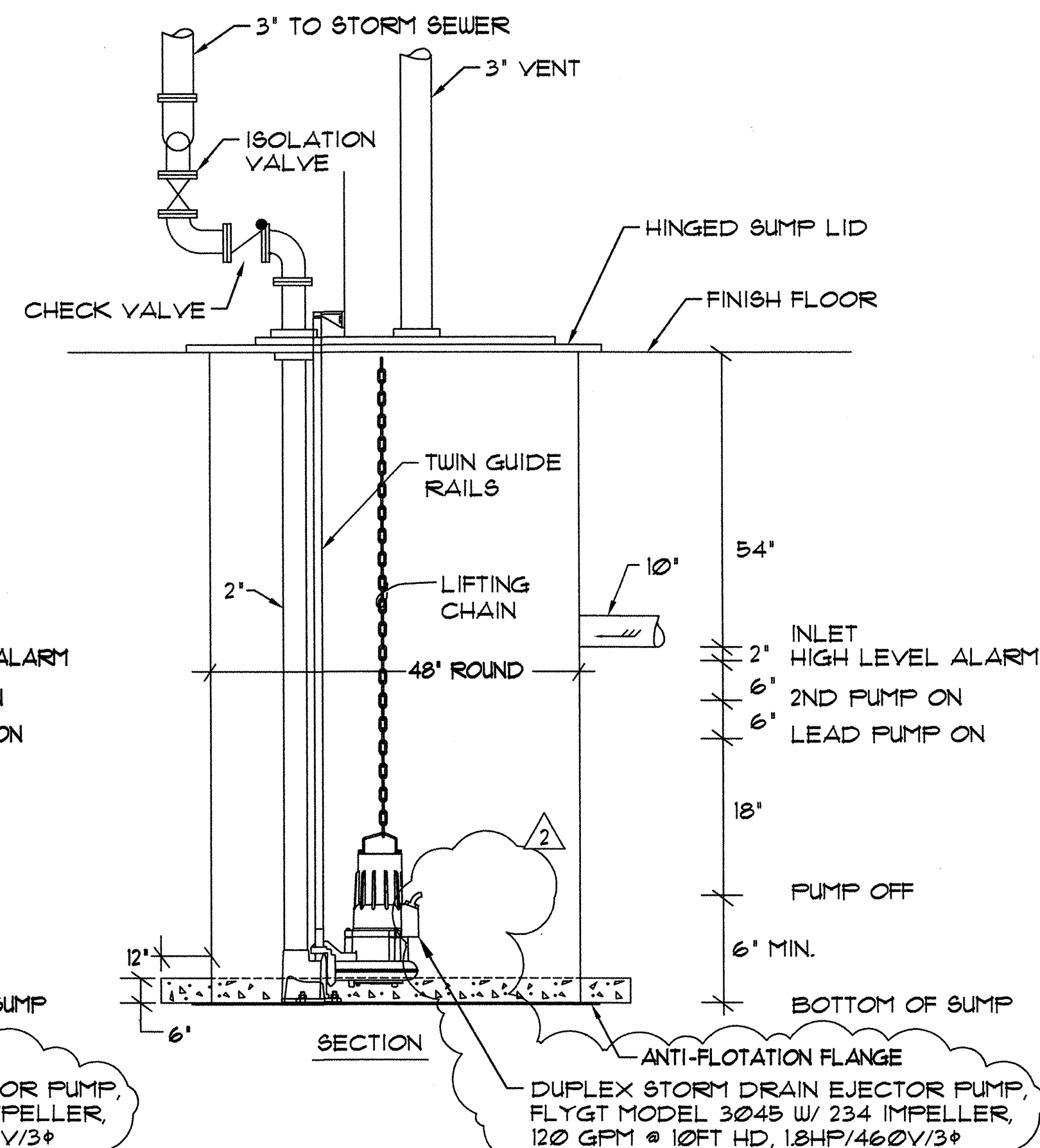

**D** SUMP #2 DETAIL  
M6.1 SCALE = NONE

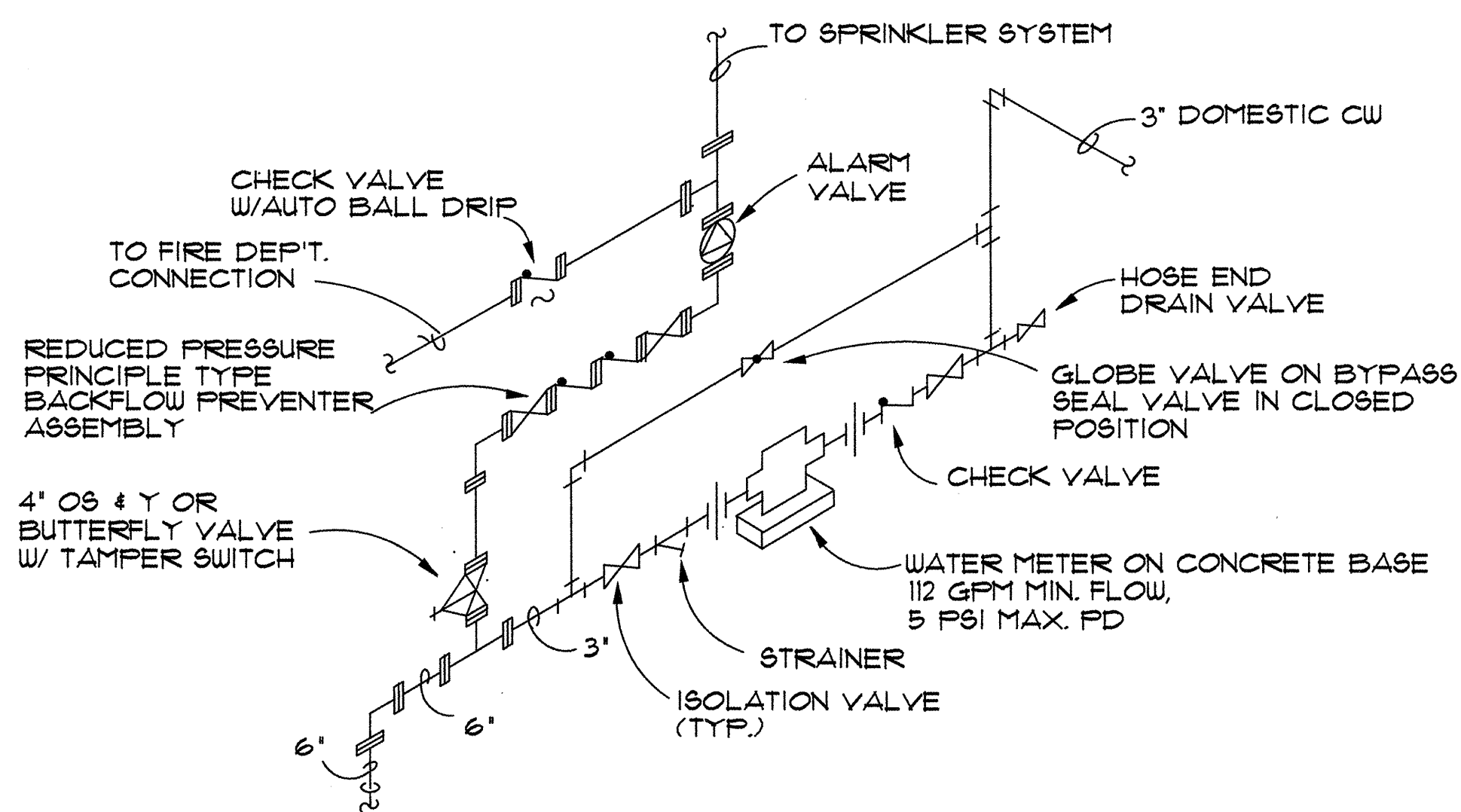

**E** WATER SERVICE ENTRY DETAIL  
M6.1 SCALE = NONE

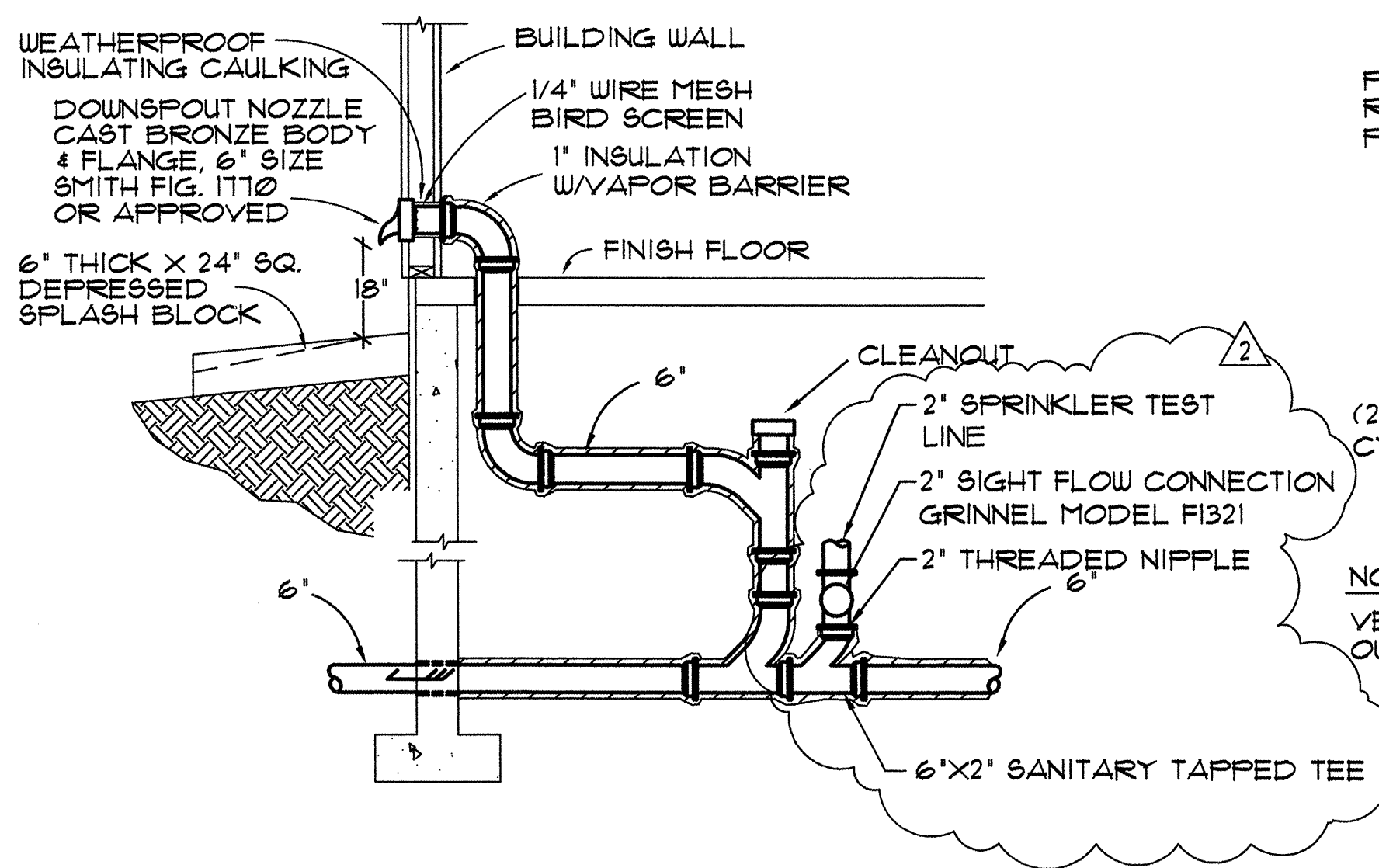

**F** STORM DRAIN OVERFLOW DETAIL  
M6.1 SCALE = NONE

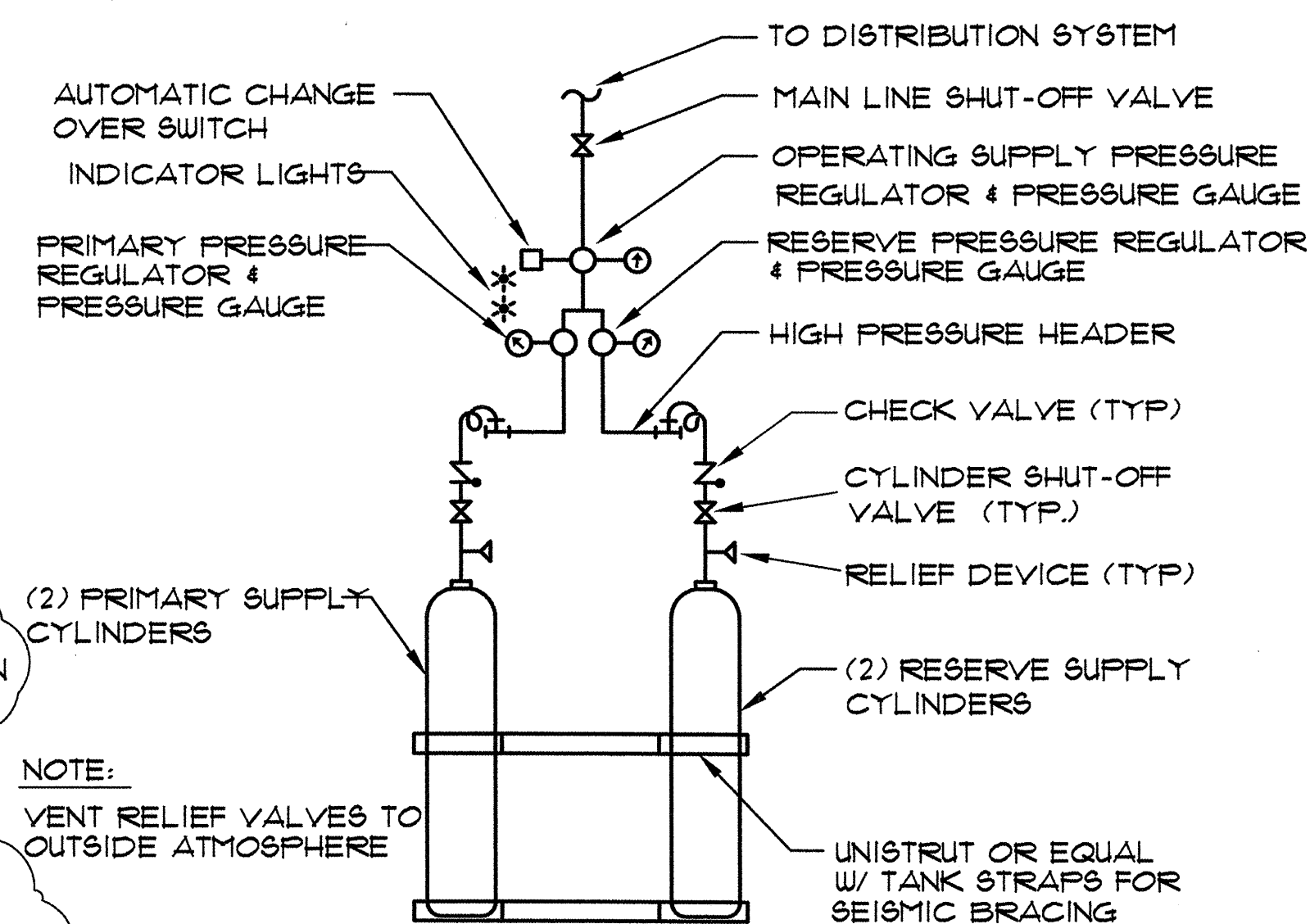

**G** N<sub>2</sub>O & O<sub>2</sub> TANK STORAGE DETAIL  
M6.1 SCALE = NONE

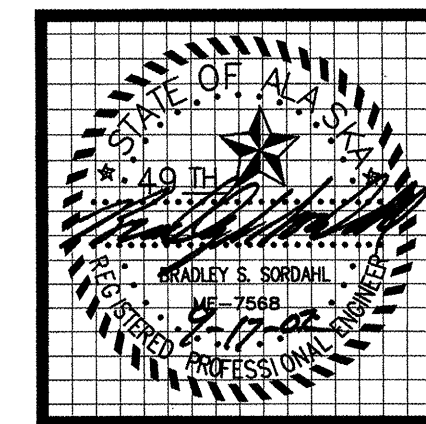

**MBA Consulting Engineers, Inc.**  
3812 Spenard Road, Suite 200 • Anchorage, AK 99517  
(907) 274-2622 • FAX (907) 274-0914  
Email: mbaconsulting@alaska.com

**kumin associates, inc.**  
architects • planners • interior designers

**Sjoquist Architects, Inc.**  
2001 University Ave. SE #200  
Minneapolis, Minnesota 55414  
612.379.9233 Fax 612.379.9263  
http://www.sjoquist.com

**SOUTHCENTRAL FOUNDATION**  
NEW CLINIC FOR:  
**DENTAL, OPTOMETRY and BEHAVIORAL HEALTH**  
TUDOR RD. and TUDOR CENTER DRIVE, ANCHORAGE, ALASKA

drawn	JBM
checked	
date	7-8-02
revisions	
1	8-23-02
2	9/17/02
job no.	20152
dwg. title	DETAILS
sheet no.	M6.1

100% SUBMITTAL

Plot Time: 15:36:25  
Plot Date: 09/17/02  
DWG Name: D:\UC:\C001DC00\WORKING\C001\_M6.1.dwg - Layout1

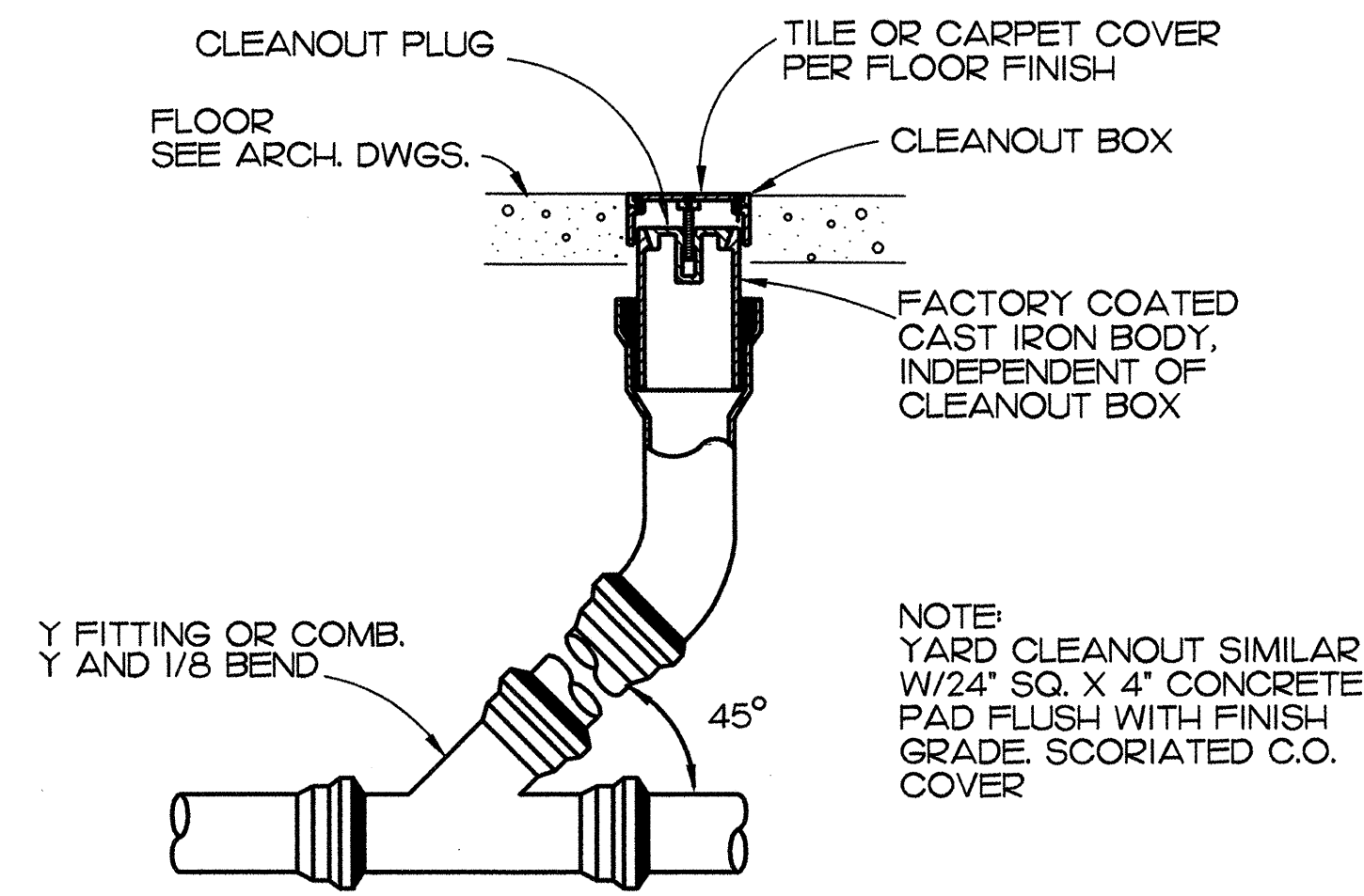

**A CLEAN-OUT DETAIL**  
M6.2 SCALE = NONE

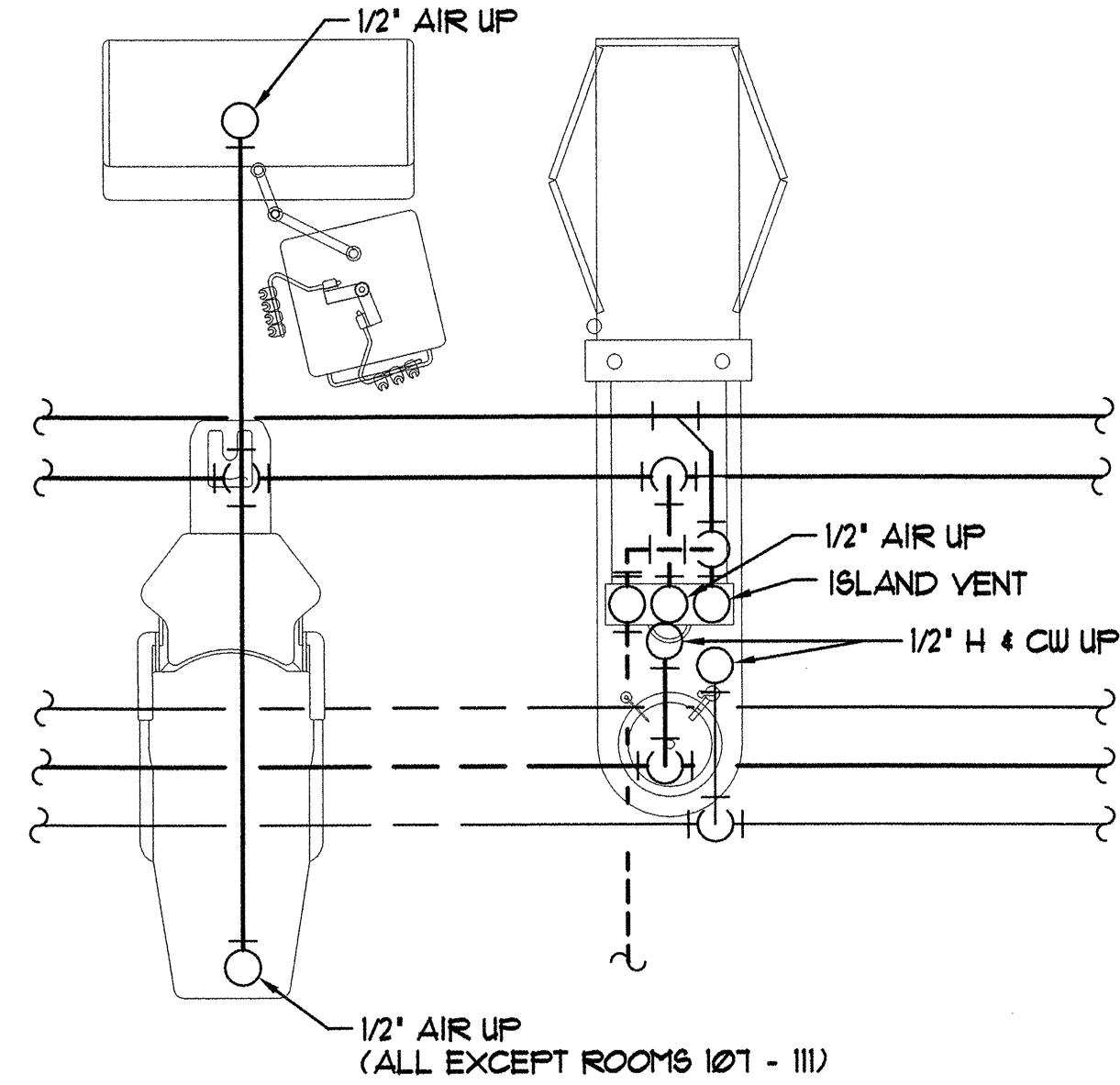

**B ENLARGED CONSOLE/CHAIR DETAIL**  
M6.2 SCALE = NONE

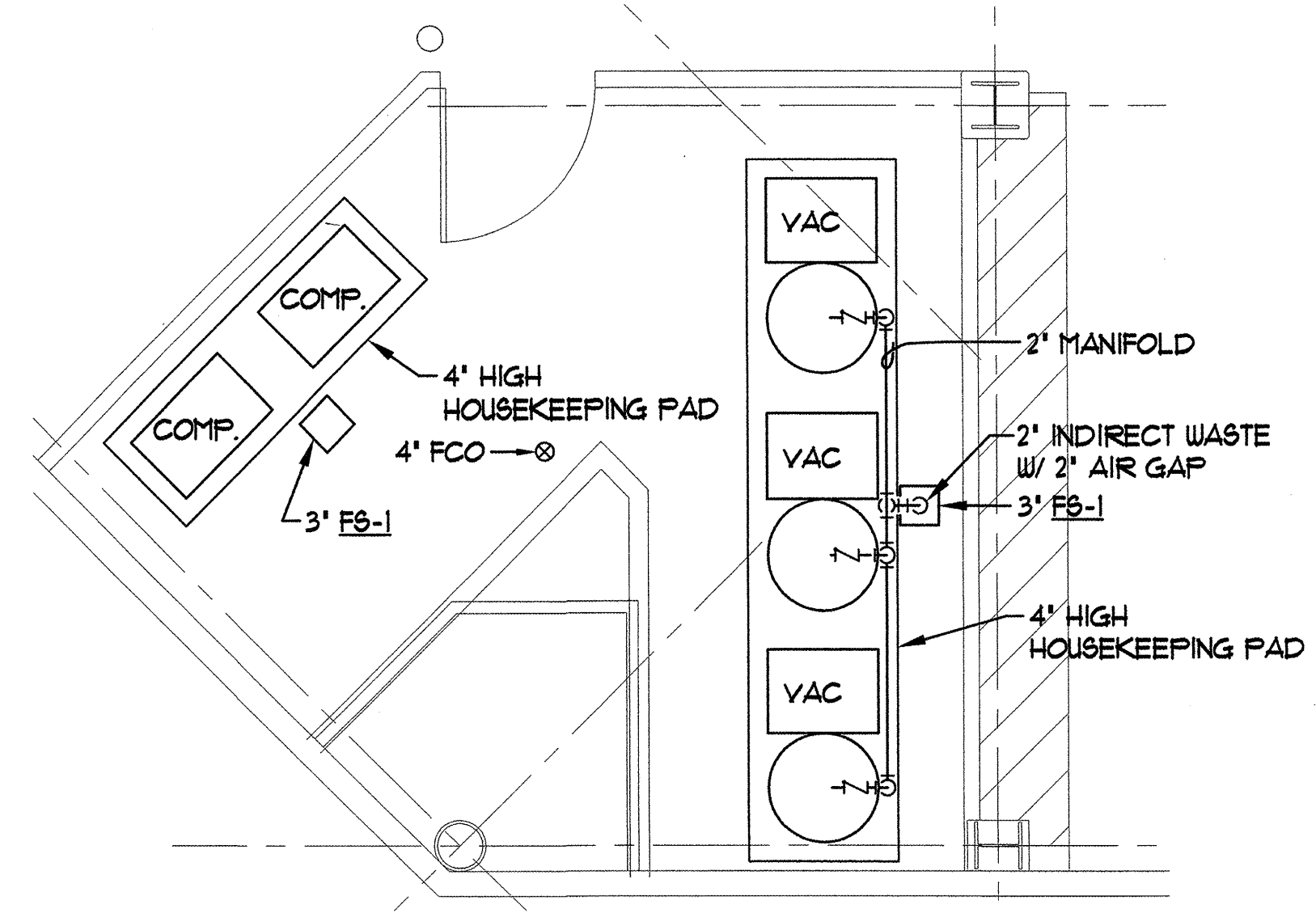

**C ENLARGED DENTAL UTILITIES PLUMBING PLAN**  
M6.2 SCALE: 1/4" = 1'-0"

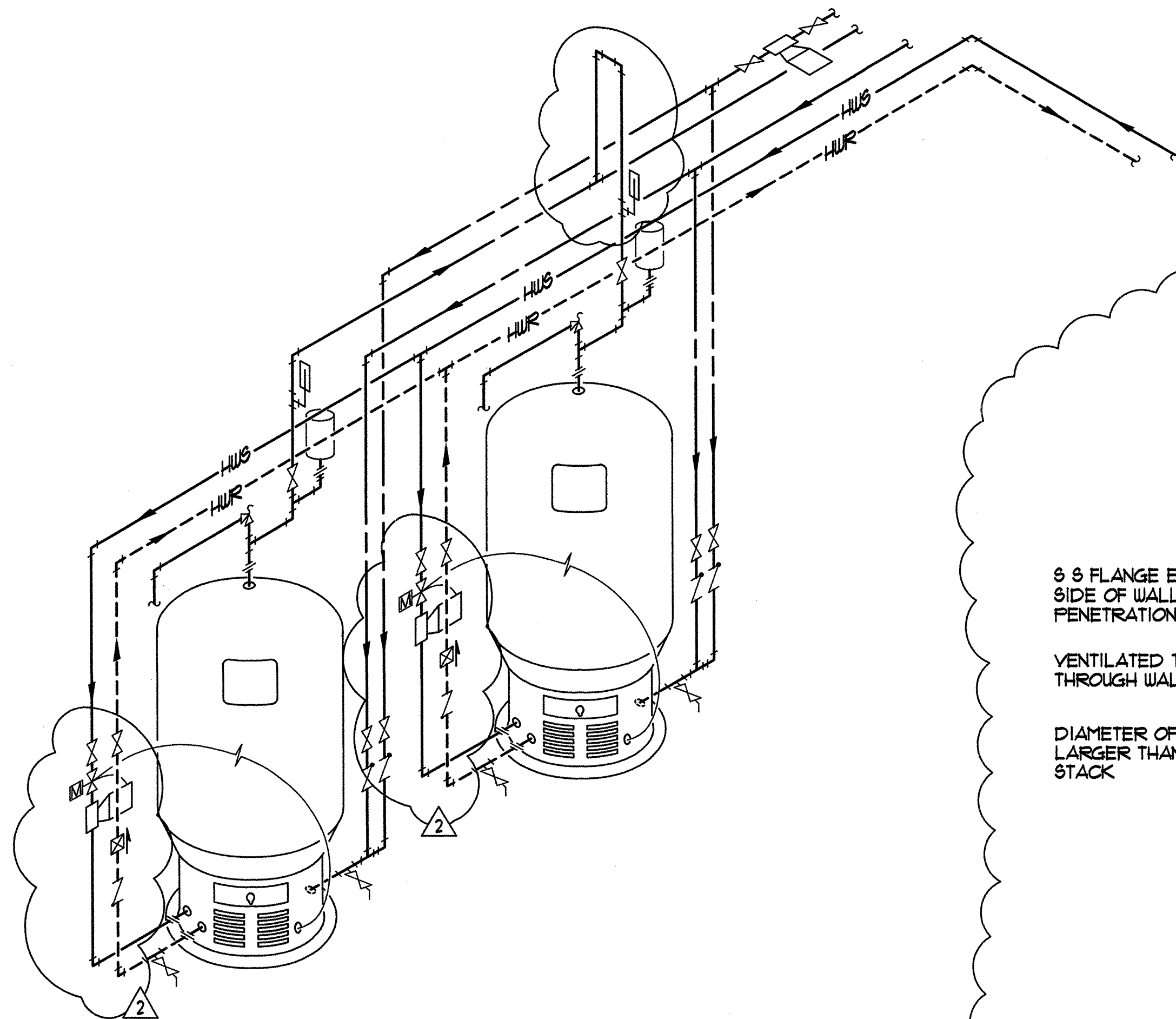

**D PLUMBING ISOMETRIC**  
M6.2 SCALE = NONE

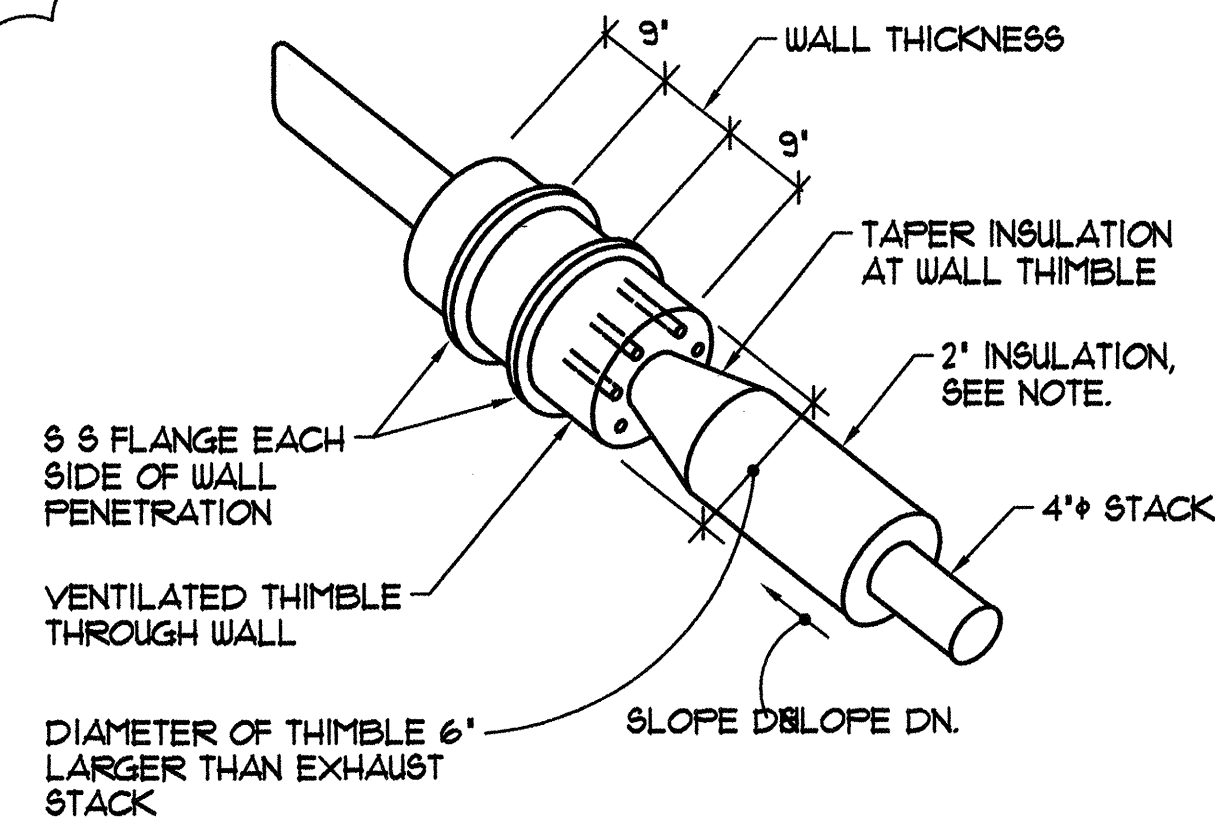

NOTE:  
PROVIDE 2" HYDROUS CALCIUM SILCATE INSULATION WITH STAINLESS STEEL METAL JACKET ON ENGINE GENERATOR MUFFLER AND EXHAUST PIPE. INSULATION RIGID MOLDED, ASBESTOS FREE, GOLD COLOR, 1200°F SERVICE TEMPERATURE, 15 lb/cu ft DENSITY.

**E VENTILATED THIMBLE THRU WALL**  
M6.2 SCALE = NONE

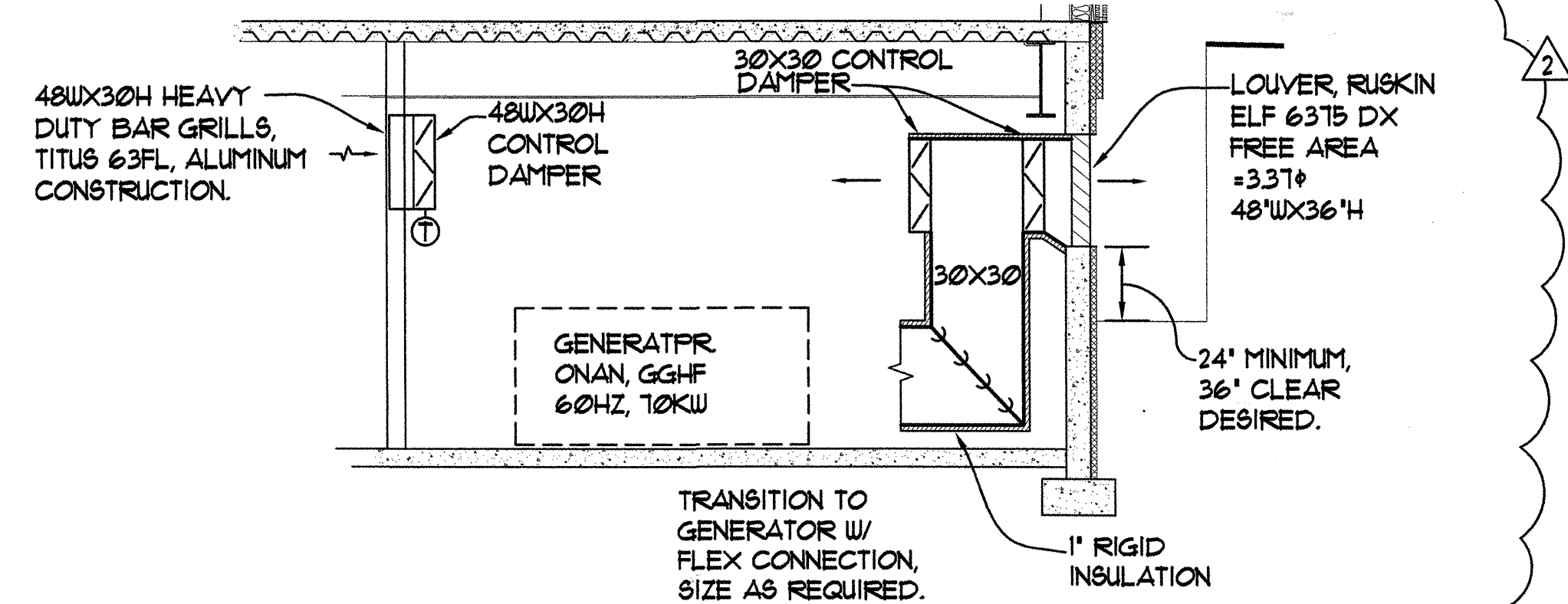

**F GENERATOR ROOM SECTION**  
M6.2 SCALE: 1/4" = 1'-0"

**MBA Consulting Engineers, Inc.**  
3812 Spenard Road, Suite 200 • Anchorage, AK 99517  
(907) 274-2622 • FAX (907) 274-0914  
Email: mbaconsulting@alaska.com

**kumin associates, inc.**  
architects • planners • interior designers  
908 E street, suite 200 • anchorage, alaska 99501 • (907) 272-9838

**Sjoquist Architects, Inc.**  
2007 University Ave SE #200  
Minneapolis, Minnesota 55414  
612.379.9233 Fax: 612.379.9263  
http://www.sjoquist.com

**SOUTHCENTRAL FOUNDATION**  
NEW CLINIC FOR  
DENTAL, OPTOMETRY and BEHAVIORAL HEALTH  
TUDOR RD. and TUDOR CENTER DRIVE, ANCHORAGE, ALASKA

drawn	JBM
checked	
date	7-8-02
revisions	
1	B-23-02
2	B-11-02
job no.	20152
dwg. title	DETAILS
sheet no.	M6.2

100% SUBMITTAL

Plot Time: 15:37:06  
Plot Date: 09/17/02  
DWG Name: DOUG:G:\C001DC00\WORKING\C001\_M6.2.dwg - Layout1

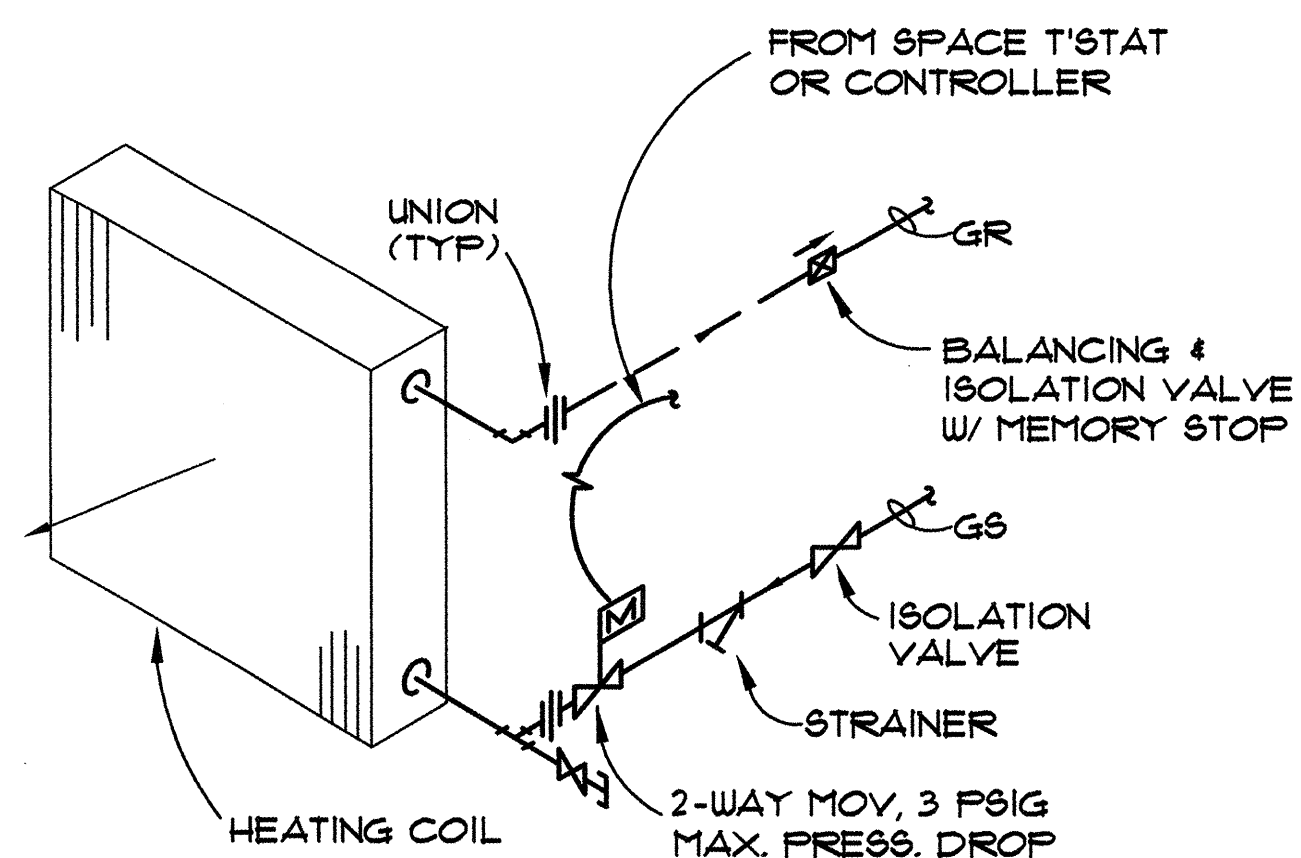

**A** 2-WAY VALVE COIL DETAIL  
M6.3 SCALE: NTS

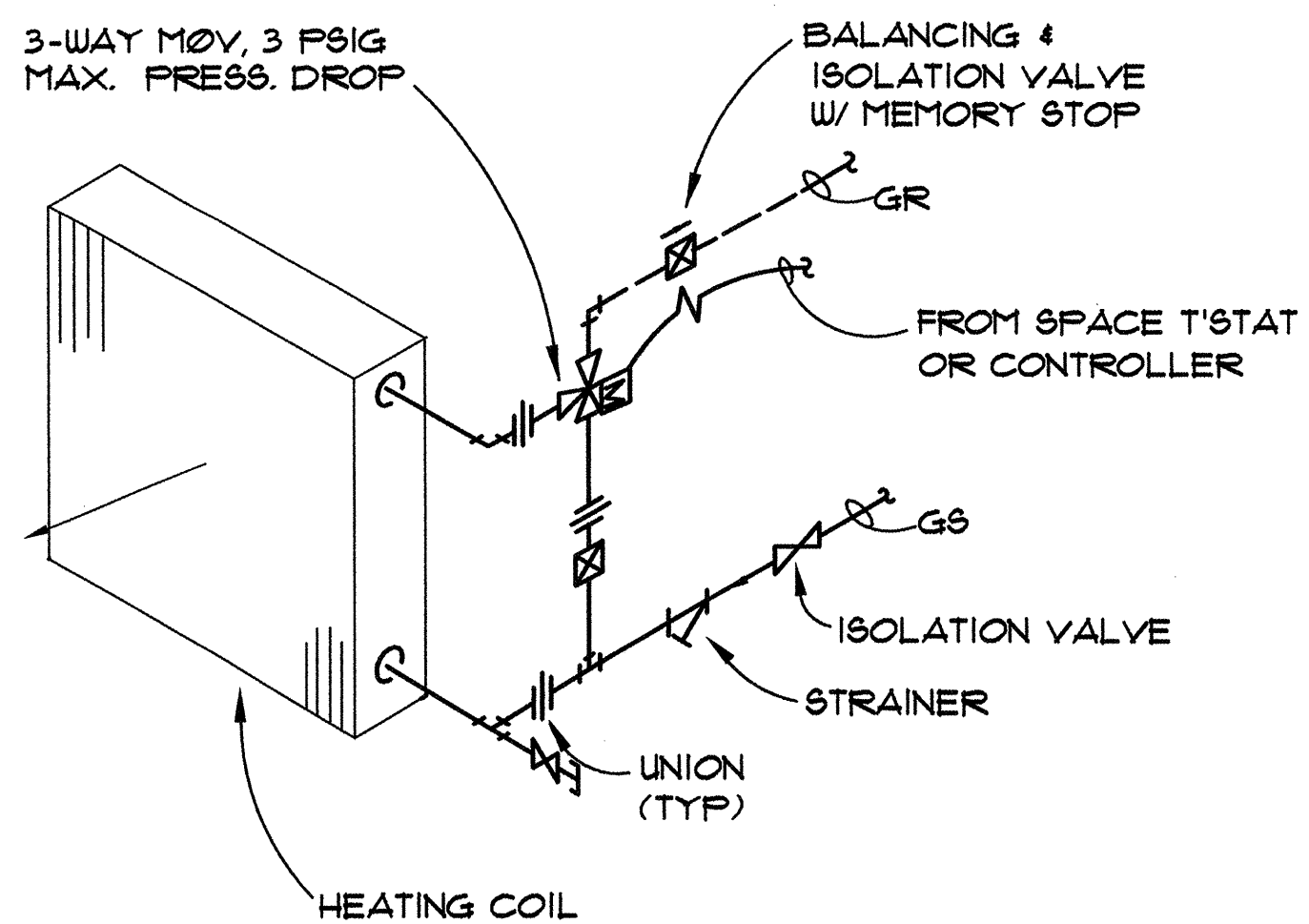

**B** 3-WAY VALVE COIL DETAIL  
M6.3 SCALE: NTS

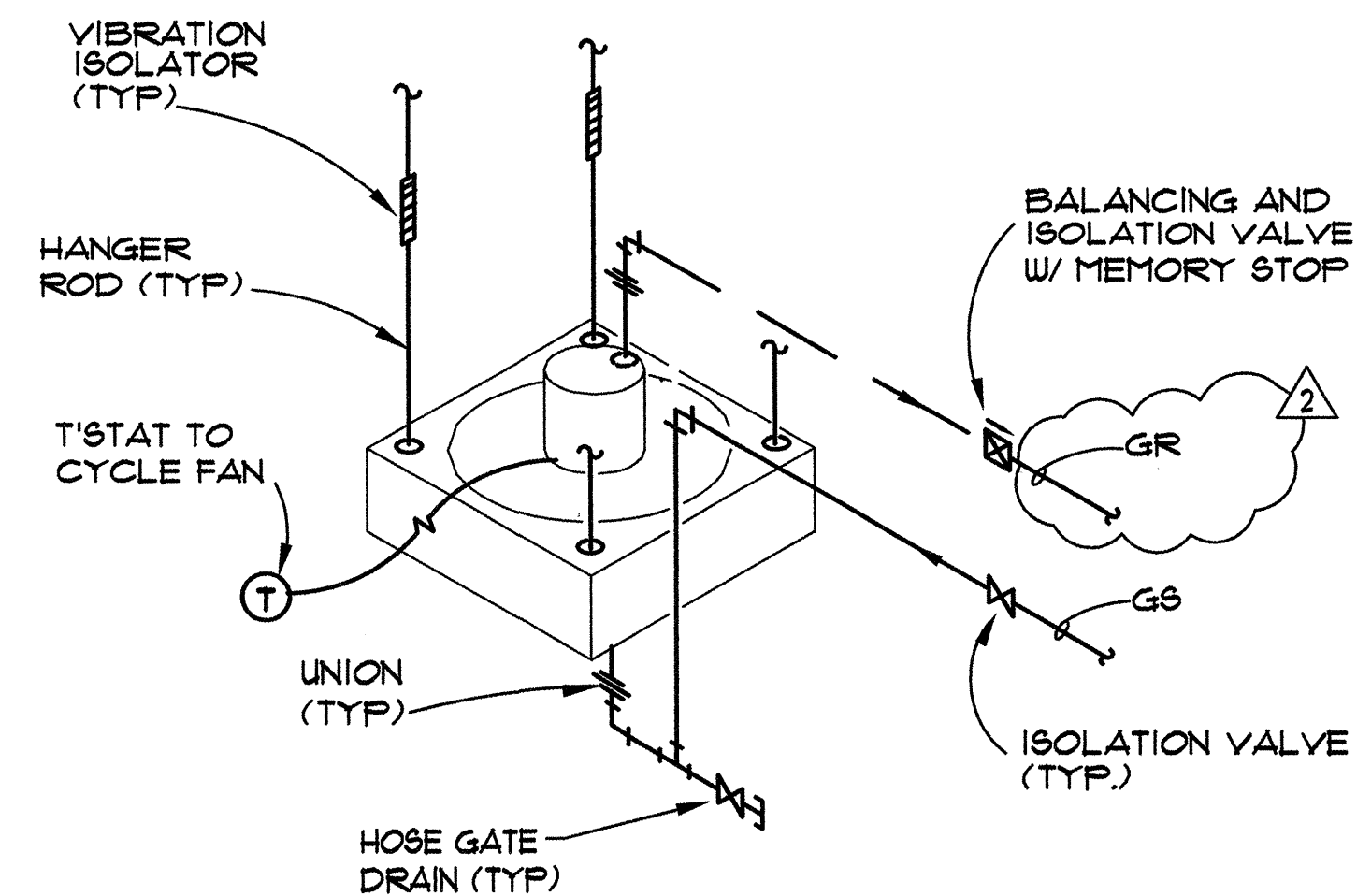

**C** VERTICAL UNIT HEATER DETAIL  
M6.3 SCALE: NTS

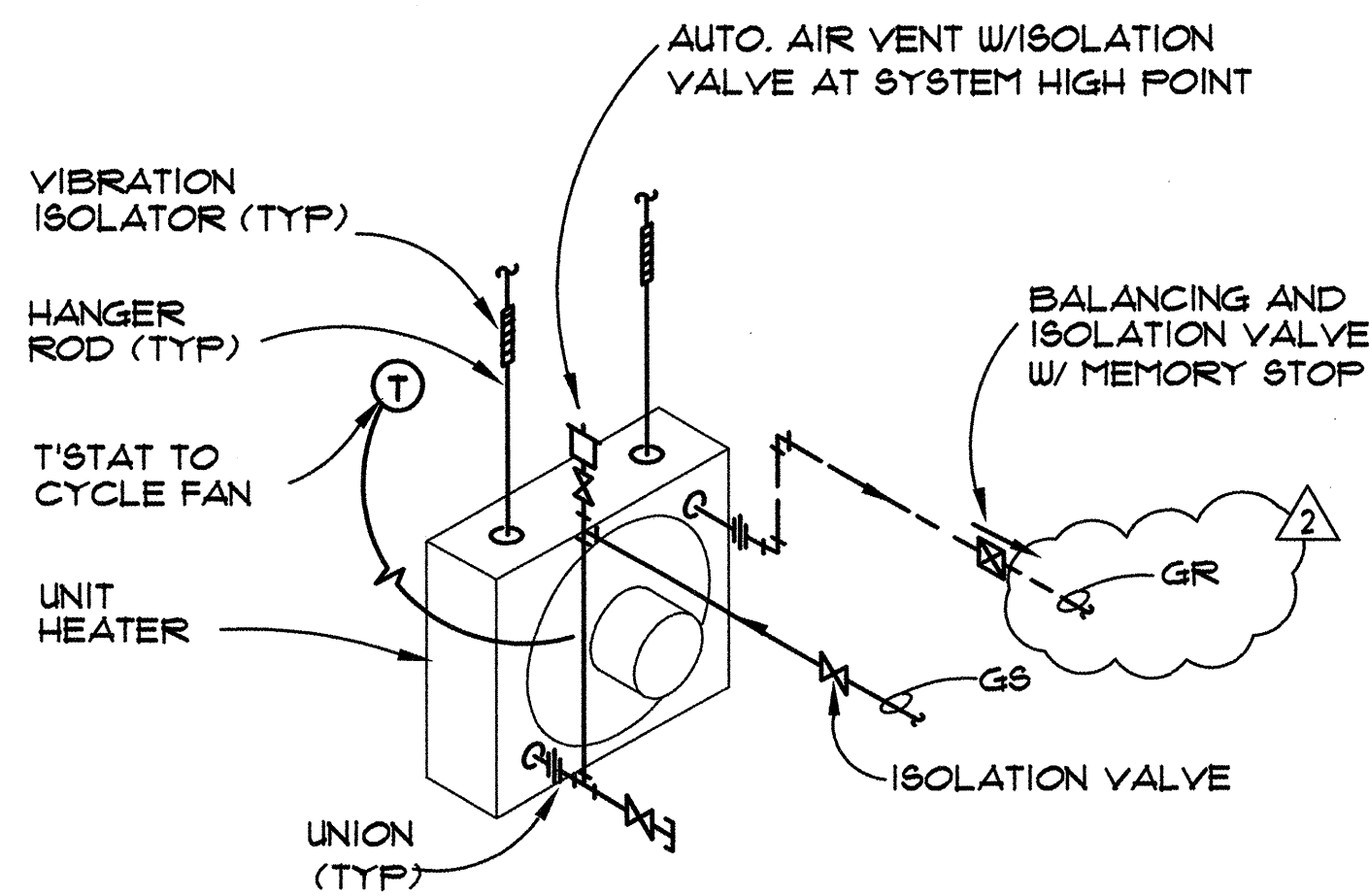

**D** HORIZONTAL UNIT HEATER DETAIL  
M6.3 SCALE: NTS

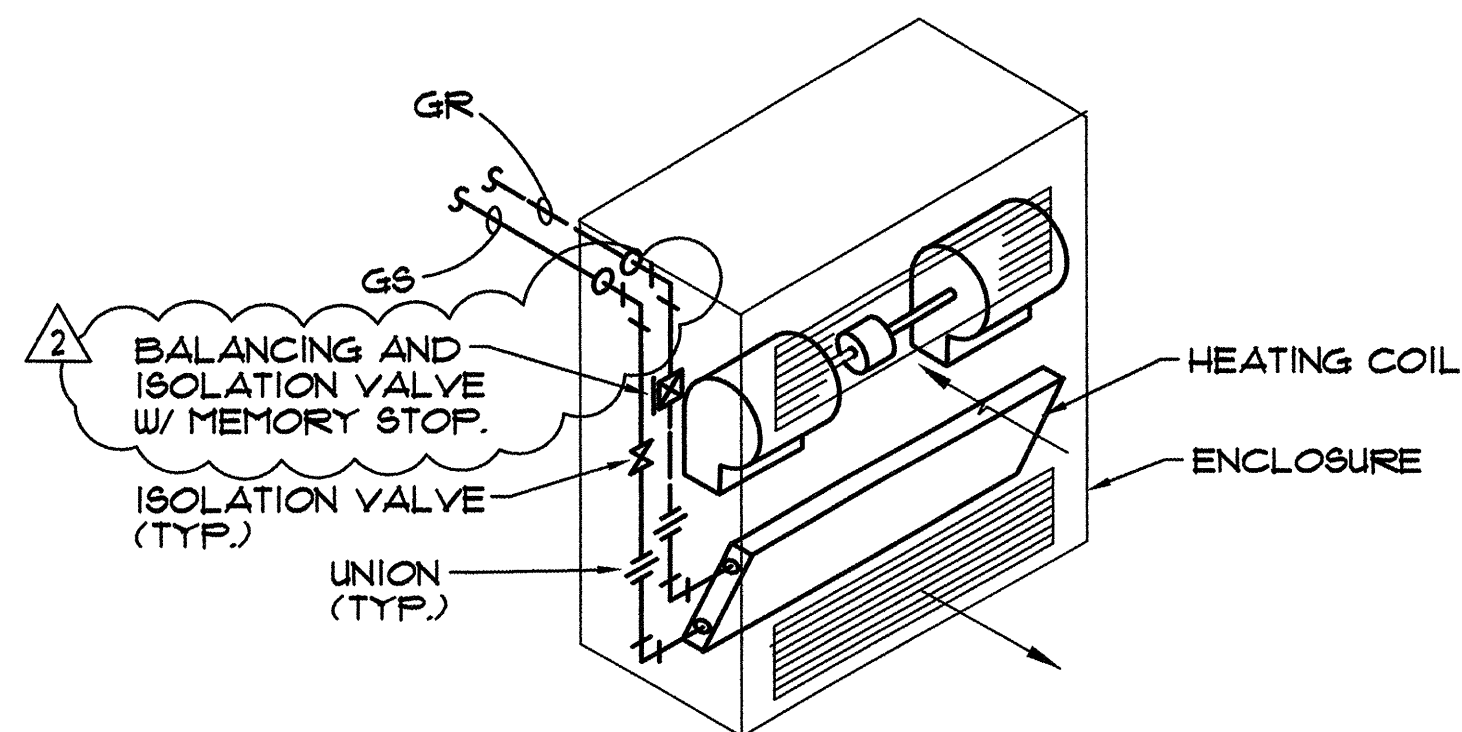

**E** CABINET UNIT HEATER DETAIL  
M6.3 SCALE: NTS

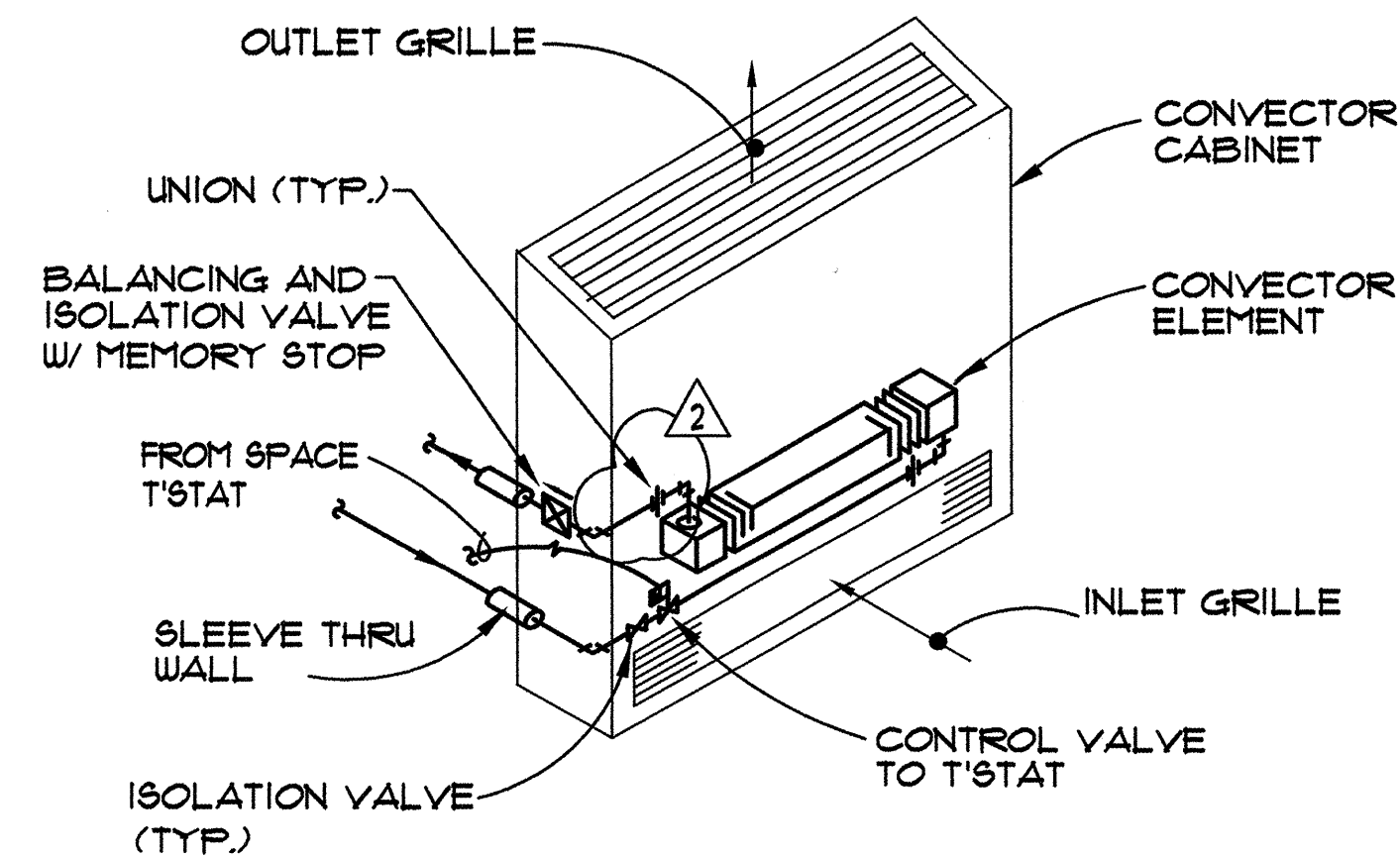

**F** CONVECTOR DETAIL  
M6.3 SCALE: NTS

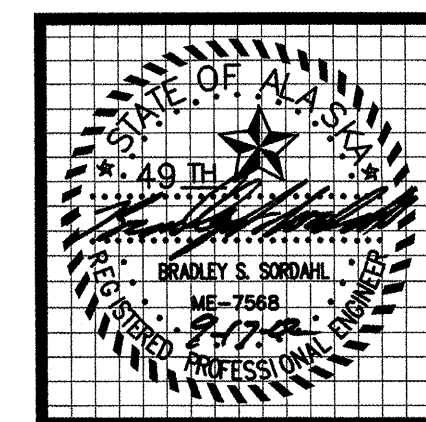

**MBA Consulting Engineers, Inc.**  
3812 Spenard Road, Suite 200 • Anchorage, AK 99517  
(907) 274-2622 • FAX (907) 274-0914  
Email: mbaconsulting@alaska.com

**kumin associates, inc.**  
architects • planners • interior designers  
900 E. 4th, Suite 200 • Anchorage, Alaska 99501 • (907) 272-8833  
http://www.kumin.com

**Sjoquist Architects, Inc.**  
2001 University Ave. SE #200  
Minneapolis, Minnesota 55414  
612.379.9231 Fax 612.379.9263  
http://www.sjoquist.com

**SOUTHCENTRAL FOUNDATION**  
NEW CLINIC FOR  
DENTAL, OPTOMETRY and BEHAVIORAL HEALTH  
TUDOR RD. and TUDOR CENTER DRIVE, ANCHORAGE, ALASKA

drawn	DMH
checked	
date	7-8-02
revisions	
1	8-23-02
2	9-17-02
job no.	20152
dwg. title	MECHANICAL DETAILS
sheet no.	M6.3

100% SUBMITTAL

M6.3