

Drawing File: \\Alder\alder arch main\ALDER ARCHITECTURE MAIN\2024 Projects\24036 SCF McGrath Clinic Flooring\Drawings\Revit Files\McGrath Flooring_3-20-25.rvt

Plot Date: 3/24/2025 4:40:48 PM

ARCHITECTURAL ABBREVIATIONS

& @ CL o #	AND CENTERLINE DEGREE NUMBER	FRT FT FTG FURR FUT	FIRE-RETARDENT TREATED FOOT OR FEET FOOTING FURRING FUTURE
ABV AC ACP ACT ACOUS ADD AFF AHU ALT ALUM APPROX ARCH ASPH AVG	ABOVE ASPHALTIC CONCRETE ACOUSTICAL CEILING PANEL ACOUSTICAL CEILING TILE ACOUSTICAL ADDITION ABOVE FINISH FLOOR AIR HANDLING UNIT ALTERNATE ALUMINUM APPROXIMATE ARCHITECTURAL ASPHALT AVERAGE	GA GAL GALV G.B. G.I. GL GT GWB GYM GYP.	GAUGE GALLON GALVANIZED GRAB BAR GALVANIZED IRON GLASS GLASS TYPE GYPSUM WALL BOARD GYMNASIUM GYPSUM
BD BLDG BLKG BLW BM B.O. B.S. BTU BUR	BOARD BUILDING BLOCKING BELOW BENCH MARK BOTTOM OF BOTH SIDES BRITISH THERMAL UNIT BUILT-UP ROOF	H.B. H.C. HDWD HDWR H.M. H.M.F. HORIZ H.P. HR HT HW HWY	HOSE BIB HOLLOW CORE HARDWOOD HARDWARE HOLLOW METAL HOLLOW METAL FRAME HORIZONTAL HIGH POINT HOUR HEIGHT HOT WATER HIGHWAY
CAB C.B. CEM C.I. CIRC CLG CLR. C.M.P. CMU C.O. COL COMP CONC CONSTR CONT COORD CORR C.R. C.R.C. C.T. CTR	CABINET CATCH BASIN CEMENT CAST IRON CIRCULAR CEILING CLEAR CORRUGATED METAL PIPE CONCRETE MASONRY UNIT CARBON MONOXIDE COLUMN COMPOSITION CONCRETE CONSTRUCTION CONTINUOUS COORDINATE CORRIDOR COLD ROLLED COLD ROLLED CHANNEL CERAMIC TILE CENTER	I.D. (") OR IN IHM INSUL INT JAN JT KIT LAB LAM LAV LB LH LL L.O.W. L.P.	INSIDE DIAMETER INCHES INSULATED HOLLOW METAL INSULATION INTERIOR JANITOR JOINT KITCHEN LABORATORY LAMINATE OR LAMINATED LAVATORY POUND LEFT HAND LIVE LOAD LIMITS OF WORK LOW POINT
DBL DEPT D.F. DET DIA DIAG DIM. DISP DL DN. DS DWG	DOUBLE DEPARTMENT DRINKING FOUNTAIN DETAIL DIAMETER DIAGONAL DIMENSION DISPENSER DEAD LOAD DOWN DOWNSPOUT DRAWINGS	MATL MAX MECH MET OR MTL MFR MH MIN MISC M.O. MULL N NE NIC NO NOM NTS NW	MATERIAL MAXIMUM MECHANICAL METAL METAL MANUFACTURER MANHOLE MINIMUM OR MINUTE MISCELLANEOUS MASONRY OPENING MULLION NORTH NORTHEAST NOT IN CONTRACT NUMBER NOMINAL NOT TO SCALE NORTHWEST
E (E) EA E.I.F.S. ELEV ELEV ELEC EMB EQ EQUIP E.G. EXIST EXP EXP.AGG. EXP.JT.	EAST EXISTING EACH EXTERIOR INSULATION & FINISHING SYSTEM ELEVATION ELEVATOR ELECTRICAL EMBOSSING EQUAL EQUIPMENT EACH SIDE EXISTING EXPOSED EXPANSION EXPOSED AGGREGATE EXPANSION JOINT EXTERIOR	O O.C. O.D. OFD OFF OFOI OFOI OH OPNG OPP PARA PART PERF PERM PERP P.I.C. PL P.LAM PLAST PLYWD PR PREFAB PRMA PROJ PT P.T. PTD PVC	OVER ON CENTER OUTSIDE DIAMETER OVERFLOW DRAIN OFFICE OWNER FURNISHED, CONTRACTOR INSTALLED OWNER FURNISHED, OWNER INSTALLED OVERHEAD OPENING OPPOSITE PARALLEL PARTITION PERFORATED PERMANENT PERPENDICULAR PRECAST INSULATED CONCRETE PLATE PLASTIC LAMINATE PLASTER PLYWOOD PAIR PREFABRICATED PROTECTED MEMBRANE ROOF ASSEMBLY PROJECT POINT AND PAINT PRESERVATIVE TREATED PAPER TOWEL DISPENSER POLYVINYL CHLORIDE
F.B. F.D. FDN F.E. F.E.C. FIN FF FLUOR F.O.B. F.O.F. F.O.S. F.O. F.R.P. FRPF	FLAT BAR FLOOR DRAIN FOUNDATION FIRE EXTINGUISHER FIRE EXTINGUISHER CABINET FINISH FACTORY FINISH(ED) FINISH FLOOR FLUORESCENT FACE OF BLOCK FACE OF FINISH FACE OF STUD FACE OF (Conc. etc.) FIBER REINFORCED PANEL FIREPROOFING		

ARCHITECTURAL SYMBOLS LEGEND

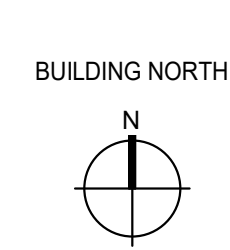

NORTH ARROW

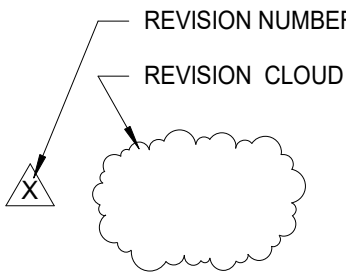

REVISIONS

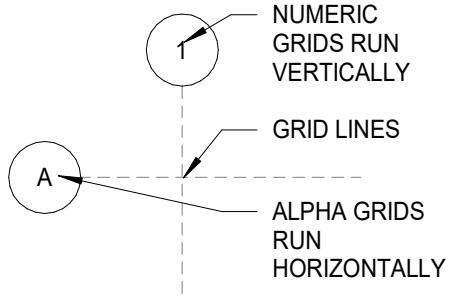

GRID LINES

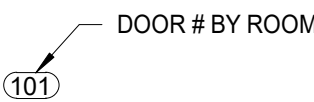

DOOR NUMBER

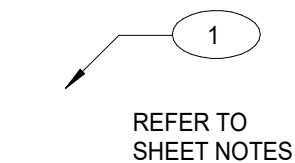

SHEET NOTE TAG

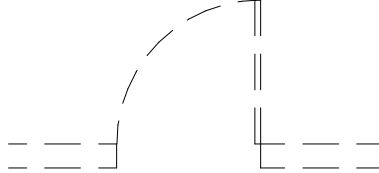

DEMOLITION

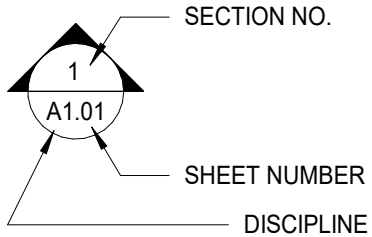

BLDG./WALL SECTION



VERT. CONTROL POINT

A = ARCHITECTURAL
D = DEMOLITION (ARCHITECTURAL)
C = CIVIL ON DISCIPLINE
E = ELECTRICAL
F = FURNITURE
H = HAZMAT
G = GENERAL
L = LANDSCAPE
M = MECHANICAL
S = STRUCTURAL

DISCIPLINE

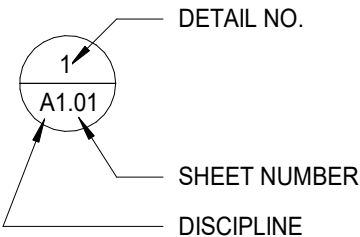

DETAIL

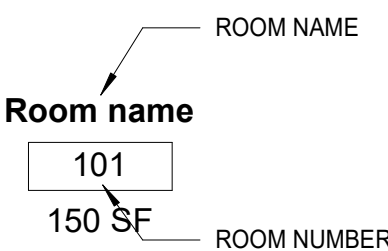

ROOM TAG

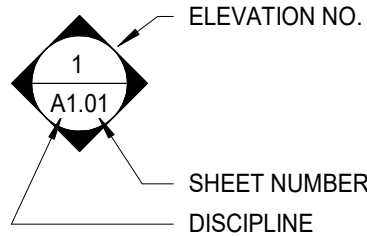

EXTERIOR ELEVATION

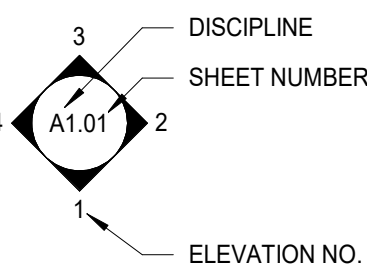

INTERIOR ELEVATION

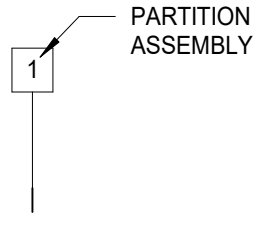

PARTITION TYPE

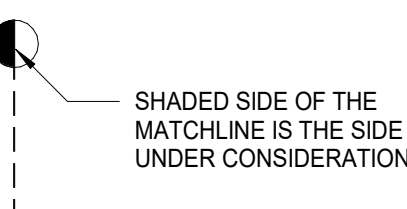

MATCHLINE

MAP OF ALASKA



DRAWING INDEX

GENERAL

G1.01 COVER SHEET - ABBREVIATIONS, MAP, INDEX, & SYMBOLS LEGEND

ARCHITECTURAL

A1.01 FLOOR FINISH PLAN - RENOVATION
D1.01 FLOOR FINISH PLAN - DEMOLITION

SCOPE OF WORK

- ALL FINAL EXTERIOR AND INTERIOR FINISHES, COLORS AND CASEWORK TO BE SELECTED BY OTHERS.

GENERAL CONSTRUCTION NOTES

- THESE DRAWINGS ARE BASED ON THE CURRENT INFORMATION AVAILABLE. FIELD CONDITIONS WHICH DIFFER MATERIALLY FROM THOSE DEPICTED HEREIN SHALL BE BROUGHT TO THE ATTENTION OF THE ARCHITECT PRIOR TO PROCEEDING.
- THESE DRAWINGS ARE INTENDED TO CONVEY A GENERAL SENSE OF REQUIRED WORK, AND DO NOT ADDRESS EVERY FIELD CONDITION. CONTRACTOR SHALL PROVIDE ALL LABOR, MATERIALS AND EQUIPMENT REQUIRED TO PROVIDE A COMPLETE FACILITY.
- CONTRACTOR SHALL COMPLY WITH STATE, LOCAL AND FEDERAL REGULATIONS REGARDING DEMOLITION, HANDLING AND DISPOSAL OF REGULATED MATERIALS. CONTRACTOR SHALL ALSO COMPLY WITH FEDERAL AND STATE OSHA REQUIREMENTS FOR WORKER PROTECTION.
- UPON COMPLETION OF THE WORK, ALL AFFECTED AREAS SHALL BE FINAL CLEANED TO INCLUDE FINISHES, SURFACES, AND FIXTURES.
- OWNER IS RESPONSIBLE FOR REMOVING ALL FURNITURE, OWNER ITEMS, AND MEDICAL EQUIPMENT TO ALLOW THIS FLOORING WORK.
- ALL WORK WILL BE INSTALLED IN ACCORDANCE WITH THE PROVISIONS OF THE 2021 INTERNATIONAL BUILDING CODE, AND ALL OTHER STATE AND LOCAL CODES, INCLUDING ALL AMENDMENTS.
- DO NOT SCALE THE DRAWINGS TO OBTAIN CONSTRUCTION DIMENSIONS.
- ALL INFORMATION SHOULD BE FIELD VERIFIED BEFORE WORK PROCEEDS. ANY DISCREPANCIES FOUND BETWEEN DRAWINGS, DISCIPLINES OR FIELD CONDITIONS, CONTACT THE ARCHITECT IMMEDIATELY.
- ALL DOCUMENTS AND MATERIALS PRODUCED DURING THE PROJECT ARE INSTRUMENTS OF SERVICE. THE ARCHITECT SHALL RETAIN ALL COMMON LAW, STATUTORY AND OTHER RESERVED RIGHTS, INCLUDING COPYRIGHT. THE ARCHITECT SHALL HAVE THE RIGHT TO USE PHOTOGRAPHS OR DRAWING OF THE PROJECT FOR PROMOTIONAL OR OTHER PURPOSES.
- ALL MATERIALS TO BE INSTALLED PER MANUFACTURER REQUIREMENTS AND PROVIDE MAXIMUM WARRANTIES.
- CONTRACTOR RESPONSIBLE FOR REPLACING AND PROVIDING ALL NEW SUBFLOORING, 1/4" ARCHITECTURAL GRADE.

SCF MCGRATH CLINIC FLOORING REPLACEMENT

MCGRATH, ALASKA

REVISIONS		
NO.	DESCRIPTION	DATE

DRAWN BY	DATE
JCH	03-24-2025
CHECKED	JOB NO.
AML	24036

SHEET CONTENTS
COVER SHEET - ABBREVIATIONS, MAP, INDEX, & SYMBOLS LEGEND

SHEET NO
G1.01

Architecture & Design, LLC
5050 E Dunbar Dr. Ste C
Wasilla, Alaska 99654
907-357-ALDR(2637)
AlderArchitecture@gmail.com

65%

22x34 SHEET IS FULL SCALE
11x17 SHEET IS HALF SCALE

Drawing File: \\Alder\\alder arch main\\ALDER ARCHITECTURE MAIN\\2024 Projects\\24036 SCF McGrath Clinic Flooring\\Drawings\\Revit Files\\McGrath Flooring_3-20-25.rvt

Plot Date: 3/24/2025 4:40:50 PM



FLOOR LEGEND

3X3 TILE

CARPET

RESILIENT FLOORING

SEALED CONCRETE

DEMOLITION KEYNOTES

01 REMOVE EXISTING FLOORING

02 REMOVE EXISTING TRANSITIONS

INDICATES REMOVAL OF EXISTING WALL BASE

- GENERAL DEMOLITION NOTES
1. CONTRACTOR IS RESPONSIBLE FOR ALL EXISTING CONDITIONS AND ALL UNFORESEEN ISSUES AT EXISTING WALLS, CEILINGS, AND FLOORS.

2. CONTACT OWNER WITH ANY QUESTIONS.

3. IF THE CONTRACTOR SUSPECTS ANY LEAD, ASBESTOS, OR ANY OTHER HAZARDOUS MATERIALS CONTACT THE OWNER IMMEDIATELY.

4. REPAIR & PATCH ALL SURFACES WHEN REMOVING ANY ITEMS FROM ANY SURFACE, AS WELL AS AT EXISTING CONDITIONS FROM PREVIOUS DEMOLITION.

5. ALL NEW PATCHING AND REPAIR TO MATCH EXISTING.

6. NOTIFY OWNER IMMEDIATELY DURING DEMOLITION IF ELECTRICAL INSTALLATIONS ARE PRESENT IN EQUIPMENT BEING DEMOLISHED OR MAY BE AFFECTED BY ONGOING DEMOLITION EFFORTS.

7. CONTRACTOR IS RESPONSIBLE FOR REMOVING AND REINSTALLING ANY PLUMBING FIXTURES, I.E. TOILETS, FLOOR DRAINS, ETC. AS NEEDED FOR FLOORING INSTALLATION.

8. OWNER WILL PROVIDE MECHANICAL SUB-CONTRACTOR TO REMOVE BOILER AND OTHER MECHANICAL EQUIPMENT TO ALLOW FOR NEW FLOORING IN MECHANICAL ROOM, COORDINATE WITH SOUTH CENTRAL FOUNDATION FACILITIES.

9. CONTRACTOR IS RESPONSIBLE FOR ANY DAMAGES TO VERTICAL SURFACES ADJACENT TO FLOORING. REPAIR AND PATCH ANY DAMAGES CAUSED BY FLOORING WORK.

1 MAIN FLOOR PLAN - DEMOLITION
D1.01 3/16" = 1'-0"



65%

SCF MCGRATH CLINIC FLOORING REPLACEMENT

MCGRATH, ALASKA

REVISIONS		
NO.	DESCRIPTION	DATE

DRAWN BY	DATE
JCH	03-24-2025
CHECKED	JOB NO.
AML	24036

SHEET CONTENTS
FLOOR FINISH PLAN - DEMOLITION

SHEET NO
D1.01

22x34 SHEET IS FULL SCALE
11x17 SHEET IS HALF SCALE

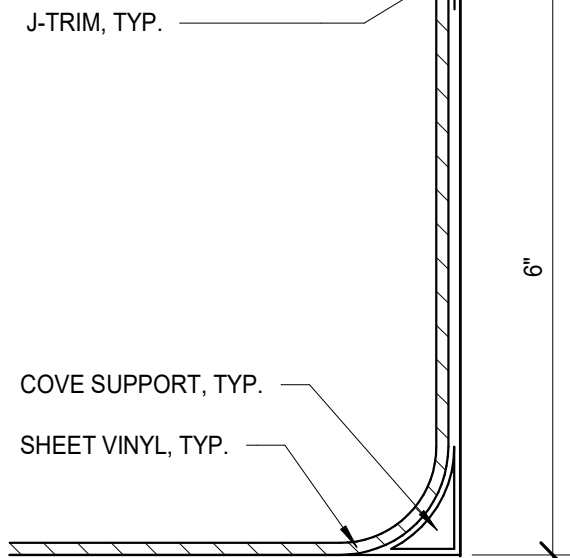
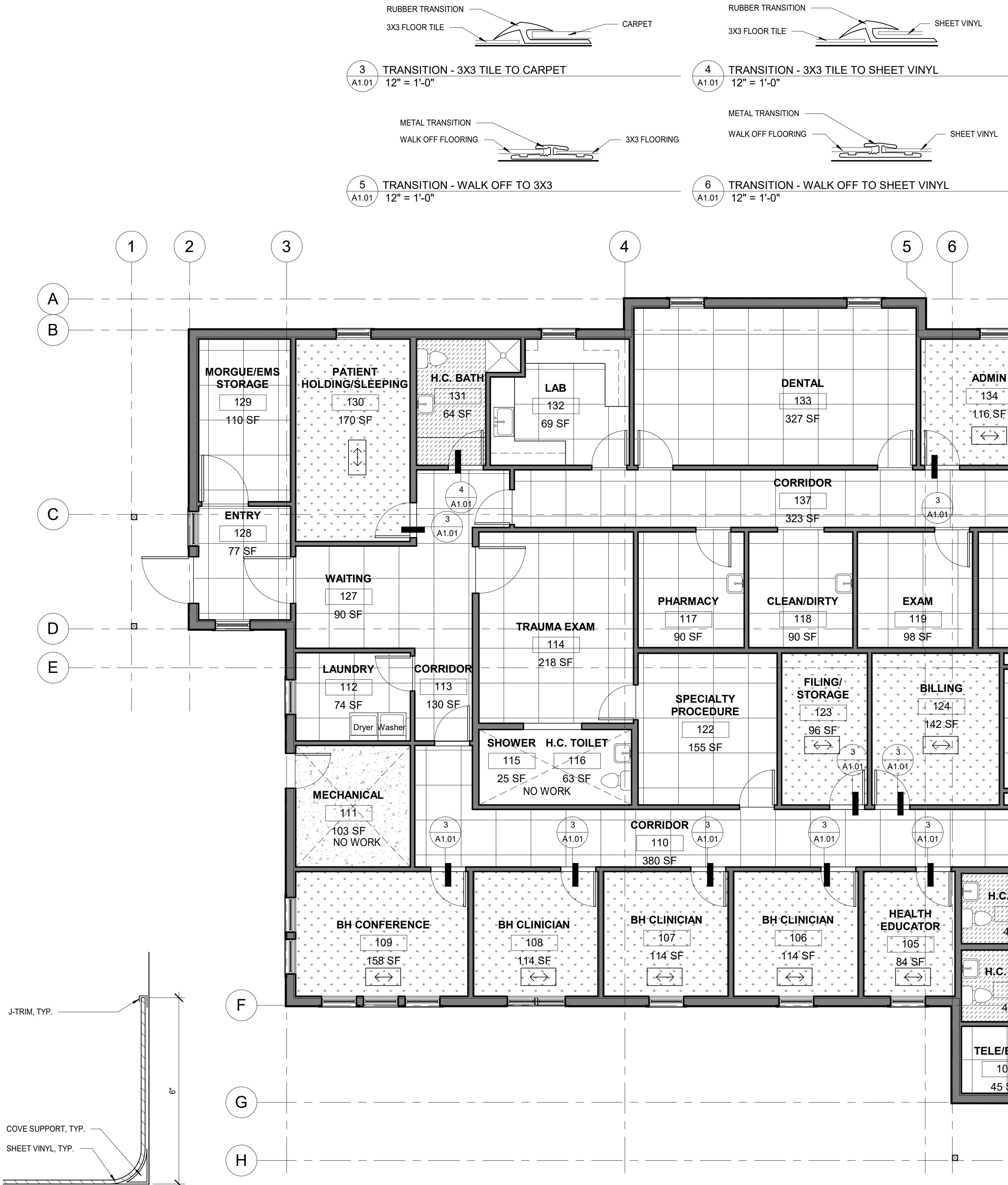

SYMBOLS LEGEND	
	DIRECTION OF LONG SIDE OF FLOORING UNIT, TYP.
	RFT-1 TRANSITION
	RFT-2 TRANSITION

FLOOR LEGEND	
	NEW 3X3 TILE
	NEW CARPET
	NEW SHEET VINYL
	NEW WALK OFF CARPET

FLOOR FINISH LEGEND	
FLOORING: WALK-OFF MAT WM-1 SHAW CONTRACT, ALL ACCESS JIVE TILE 5T412,(24 X 24), TROT 12500	
RESILIENT SHEET VINYL: *HEAT WELDED SEAMS, TYP. 6" FLASH COVED BASE WHERE INDICATED. ALUMINUM CAP AT COVED BASE UND. SV-1 SHAW CONTRACT, VITALITY WEL 130T, HUMOR 00130	
RESILIENT 3X3 VINYL TILE VT-1 SHAW CONTRACT, MONTAGE - 4484V,(36 X 36), MIXED 84720	
CARPET CPT-1 SHAW CONTRACT, FAULT LINES II TILE 5T199, BARK	
BASE: *ALL WALL BASE TO BE 6" TALL RB-1 ROPPE, COLOR- 639 BEIGEWOOD , 700 SERIES (RUBBER BASE) ICB INTEGRAL COVE BASE	
RESILIENT FLOORING TRANSITIONS & ACCESSORIES RFT-1 SHAW CONTRACT, RESILIENT-CARPET REDUCER 1/8", EARTHEN - 0014 (RUBBER) RFT-2 SHAW CONTRACT, 3.5 MM TMOLD, SATIN SILVER - 143CA (METAL)	

NEW FLOOR FINISH SCHEDULE - CONCEPT 1				
ROOM NUMBER	ROOM NAME	FLOOR FINISH TYPE	BASE FINISH	COMMENTS
100	ENTRY	WM-1	RB-1	
101	TELE/ELEC.	VT-1	RB-1	
102	H.C. TOILET	SV-1	ICB	
103	H.C. TOILET	SV-1	ICB	
104	WAITING	VT-1/WM-1	RB-1	
105	HEALTH EDUCATOR	CPT-1	RB-1	
106	BH CLINICIAN	CPT-1	RB-1	
107	BH CLINICIAN	CPT-1	RB-1	
108	BH CLINICIAN	CPT-1	RB-1	
109	BH CONFERENCE	CPT-1	RB-1	
110	CORRIDOR	VT-1/WM-1	RB-1	
111	MECHANICAL	NO WORK	--	
112	LAUNDRY	VT-1	RB-1	
113	CORRIDOR	VT-1	RB-1	
114	TRAUMA EXAM	VT-1	ICB	
115	SHOWER	NO WORK	--	
116	H.C. TOILET	NO WORK	--	
117	PHARMACY	VT-1	ICB	
118	CLEAN/DIRTY	VT-1	ICB	
119	EXAM	VT-1	ICB	
120	EXAM	VT-1	ICB	
121	EXAM	VT-1	ICB	
122	SPECIALTY PROCEDURE	VT-1	ICB	
123	FILING/ STORAGE	CPT-1	RB-1	
124	BILLING	CPT-1	RB-1	
125	RECORDS	VT-1	RB-1	
126	RECEPTION	VT-1	RB-1	
127	WAITING	VT-1	RB-1	
128	ENTRY	VT-1	RB-1	
129	MORGUE/EMS STORAGE	VT-1	RB-1	
130	PATIENT HOLDING/SLEEPING	CPT-1	RB-1	
131	H.C. BATH	SV-1	ICB	
132	LAB	VT-1	ICB	
133	DENTAL	VT-1	ICB	
134	ADMIN	CPT-1	RB-1	
135	OFFICE	CPT-1	RB-1	
136	OFFICE	CPT-1	RB-1	
137	CORRIDOR	VT-1	RB-1	
138	H.C. TOILET	SV-1	ICB	
139	STAFF	VT-1	RB-1	
140	CORRIDOR	VT-1	RB-1	
141	JANITOR/ STORAGE	SV-1	ICB	
142	CONFERENCE	CPT-1	RB-1	
143	STORAGE	CPT-1	RB-1	

GENERAL CONSTRUCTION NOTES

- THESE DRAWINGS ARE BASED ON THE CURRENT INFORMATION AVAILABLE. FIELD CONDITIONS WHICH DIFFER MATERIALLY FROM THOSE DEPICTED HEREIN SHALL BE BROUGHT TO THE ATTENTION OF THE ARCHITECT PRIOR TO PROCEEDING.
- THESE DRAWINGS ARE INTENDED TO CONVEY A GENERAL SENSE OF REQUIRED WORK, AND DO NOT ADDRESS EVERY FIELD CONDITION. CONTRACTOR SHALL PROVIDE ALL LABOR, MATERIALS AND EQUIPMENT REQUIRED TO PROVIDE A COMPLETE FACILITY.
- CONTRACTOR SHALL COMPLY WITH STATE, LOCAL AND FEDERAL REGULATIONS REGARDING DEMOLITION, HANDLING AND DISPOSAL OF REGULATED MATERIALS. CONTRACTOR SHALL ALSO COMPLY WITH FEDERAL AND STATE OSHA REQUIREMENTS FOR WORKER PROTECTION.
- UPON COMPLETION OF THE WORK, ALL AFFECTED AREAS SHALL BE FINAL CLEANED TO INCLUDE FINISHES, SURFACES, AND FIXTURES.
- OWNER IS RESPONSIBLE FOR REMOVING ALL FURNITURE, OWNER ITEMS, AND MEDICAL EQUIPMENT TO ALLOW THIS FLOORING WORK.
- ALL WORK WILL BE INSTALLED IN ACCORDANCE WITH THE PROVISIONS OF THE 2021 INTERNATIONAL BUILDING CODE, AND ALL OTHER STATE AND LOCAL CODES, INCLUDING ALL AMENDMENTS.
- DO NOT SCALE THE DRAWINGS TO OBTAIN CONSTRUCTION DIMENSIONS.
- ALL INFORMATION SHOULD BE FIELD VERIFIED BEFORE WORK PROCEEDS. ANY DISCREPANCIES FOUND BETWEEN DRAWINGS, DISCIPLINES OR FIELD CONDITIONS, CONTACT THE ARCHITECT IMMEDIATELY.
- ALL DOCUMENTS AND MATERIALS PRODUCED DURING THE PROJECT ARE INSTRUMENTS OF SERVICE. THE ARCHITECT SHALL RETAIN ALL COMMON LAW, STATUTORY AND OTHER RESERVED RIGHTS, INCLUDING COPYRIGHT. THE ARCHITECT SHALL HAVE THE RIGHT TO USE PHOTOGRAPHS OR DRAWING OF THE PROJECT FOR PROMOTIONAL OR OTHER PURPOSES.
- ALL MATERIALS TO BE INSTALLED PER MANUFACTURER REQUIREMENTS AND PROVIDE MAXIMUM WARRANTIES.
- CONTRACTOR RESPONSIBLE FOR REPLACING AND PROVIDING ALL NEW SUBFLOORING, 1/4" ARCHITECTURAL GRADE.

22x34 SHEET IS FULL SCALE
11x17 SHEET IS HALF SCALE

SCF MCGRATH CLINIC FLOORING REPLACEMENT

MCGRATH, ALASKA

REVISIONS

NO.	DESCRIPTION	DATE

DRAWN BY	DATE
JCH	03-24-2025
CHECKED	JOB NO.
AML	24036

SHEET CONTENTS

FLOOR FINISH PLAN - RENOVATION

SHEET NO

A1.01

65%

