

REVISION ON SCHEDULE		
#	DESCRIPTION	DATE

JOB NO.	23-057
DATE	2025.10.01
DRAWN	NAA
REVIEWED	DTW

SHEET NAME  
FF&E PLAN - LEVEL 1 OVERALL

SHEET NO.  
**I-401**

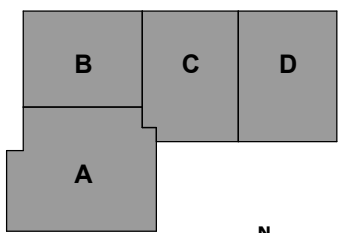
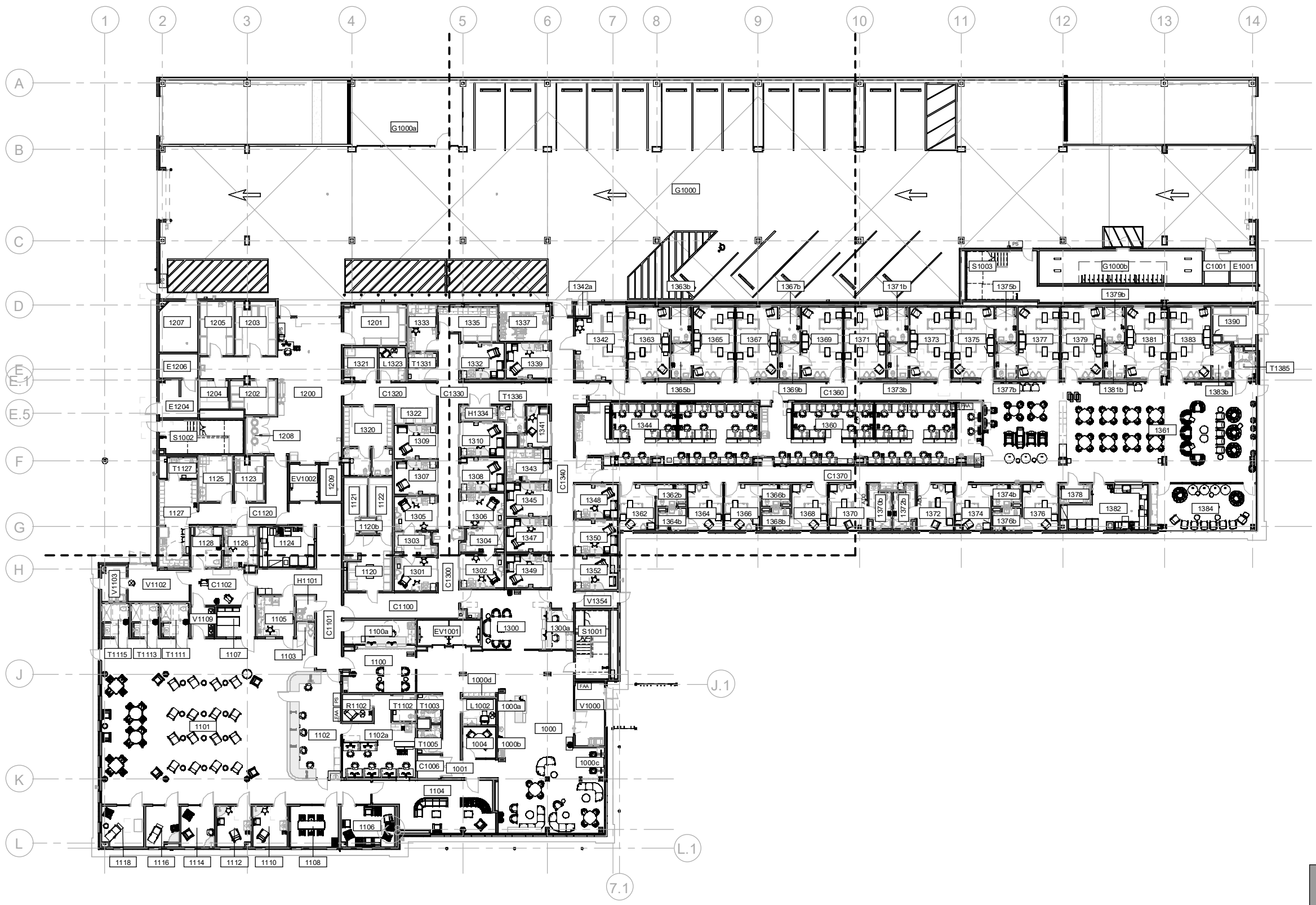

**1** LEVEL 1 FURNITURE PLAN - OVERALL  
1/16" = 1'-0"

REVISION SCHEDULE		
#	DESCRIPTION	DATE

JOB NO.	23-057
DATE	2025.10.01
DRAWN	NAA
REVIEWED	DTW

SHEET NAME  
FFE PLAN - LEVEL 2 OVERALL

SHEET NO.  
**I-402**

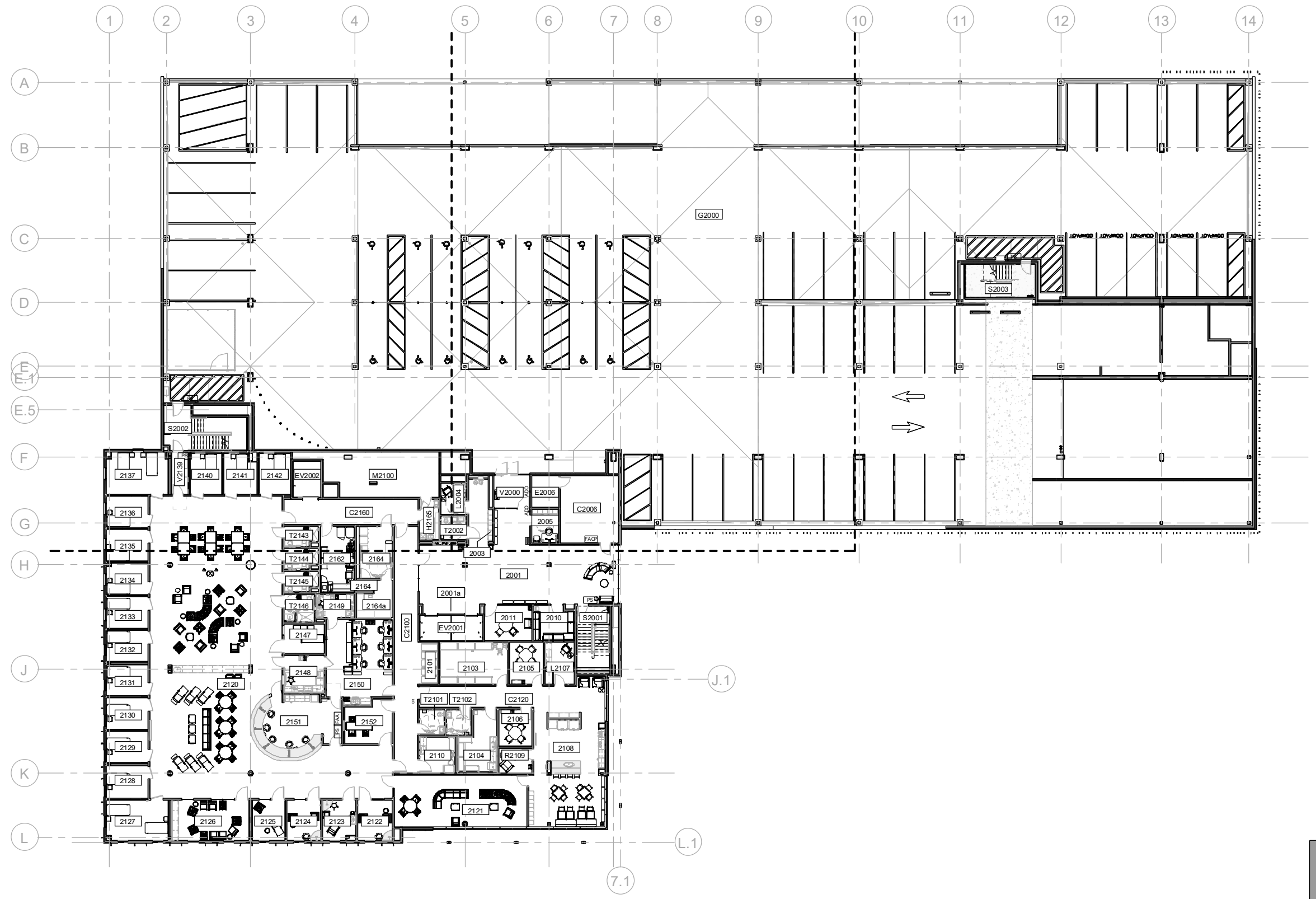

**1** LEVEL 2 FURNITURE PLAN - OVERALL  
1/16" = 1'-0"

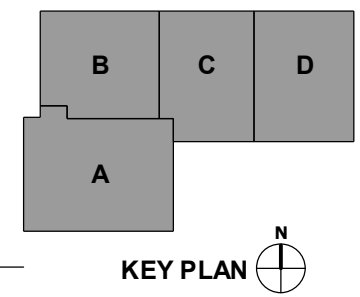

**KEY PLAN**



REVISION SCHEDULE		
#	DESCRIPTION	DATE

JOB NO.	23-057
DATE	2025.10.01
DRAWN	NAA
REVIEWED	DTW

SHEET NAME  
FF&E PLAN - LEVEL 1 AREA A

SHEET NO.  
**I-411A**

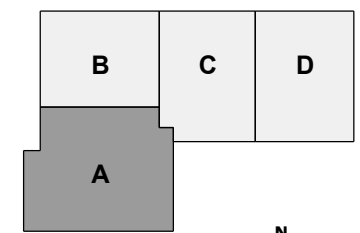
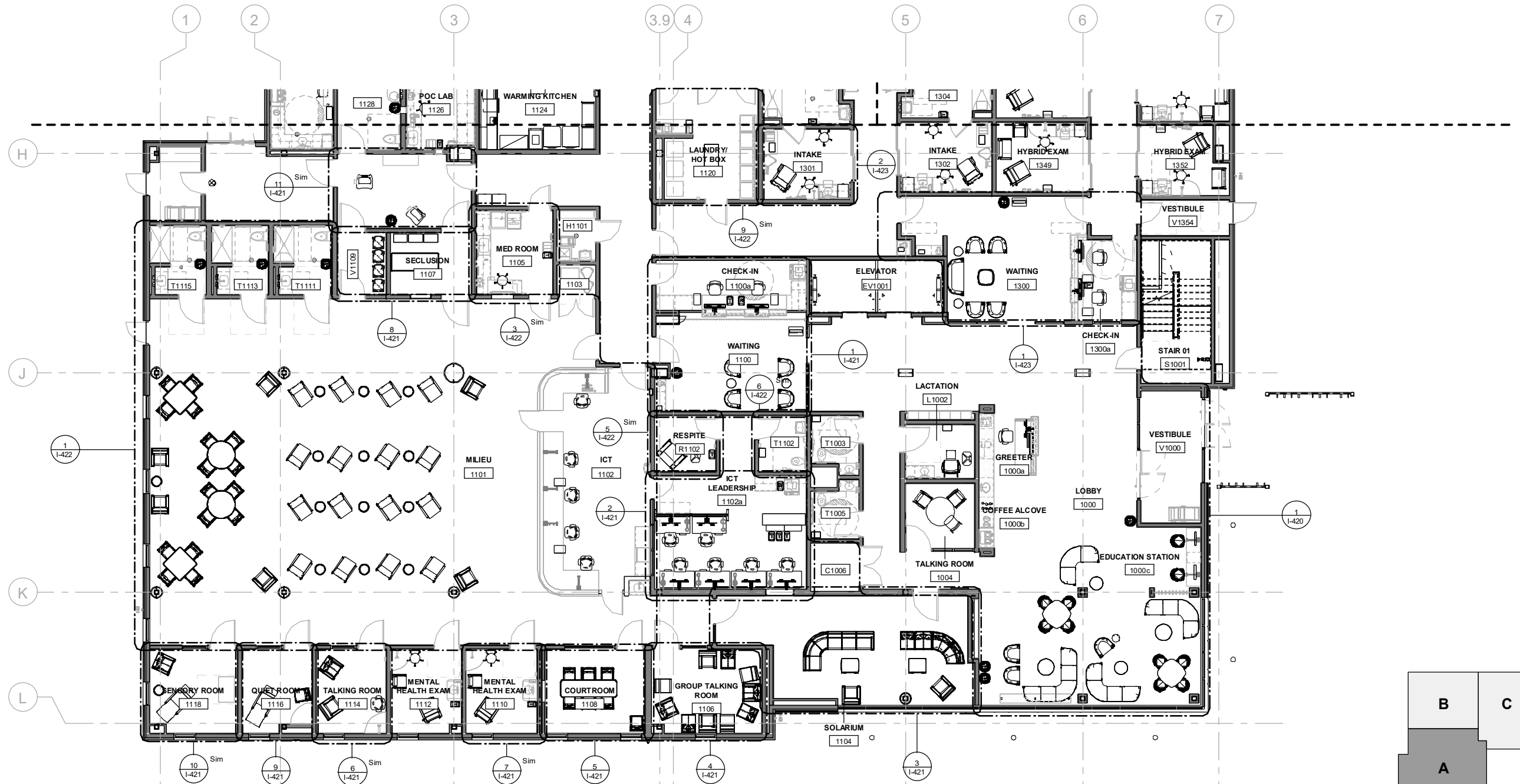

**1** LEVEL 1 AREA PLAN - AREA A  
1/8" = 1'-0"

CERTIFICATE OF AUTHORIZATION NO.  
SPARK DESIGN, LLC #AEG1.1394



SOUTHCENTRAL FOUNDATION  
TUDOR & ELMORE DEVELOPMENT  
4330 ELMORE ROAD, ANCHORAGE, ALASKA

REVISION SCHEDULE		
#	DESCRIPTION	DATE

JOB NO. 23-057  
DATE 2025.10.01  
DRAWN NAA  
REVIEWED DTW

SHEET NAME  
FF&E PLAN - LEVEL 1 AREA B

SHEET NO.  
I-411B

HALF SCALE WHEN PRINTED AT 11x17

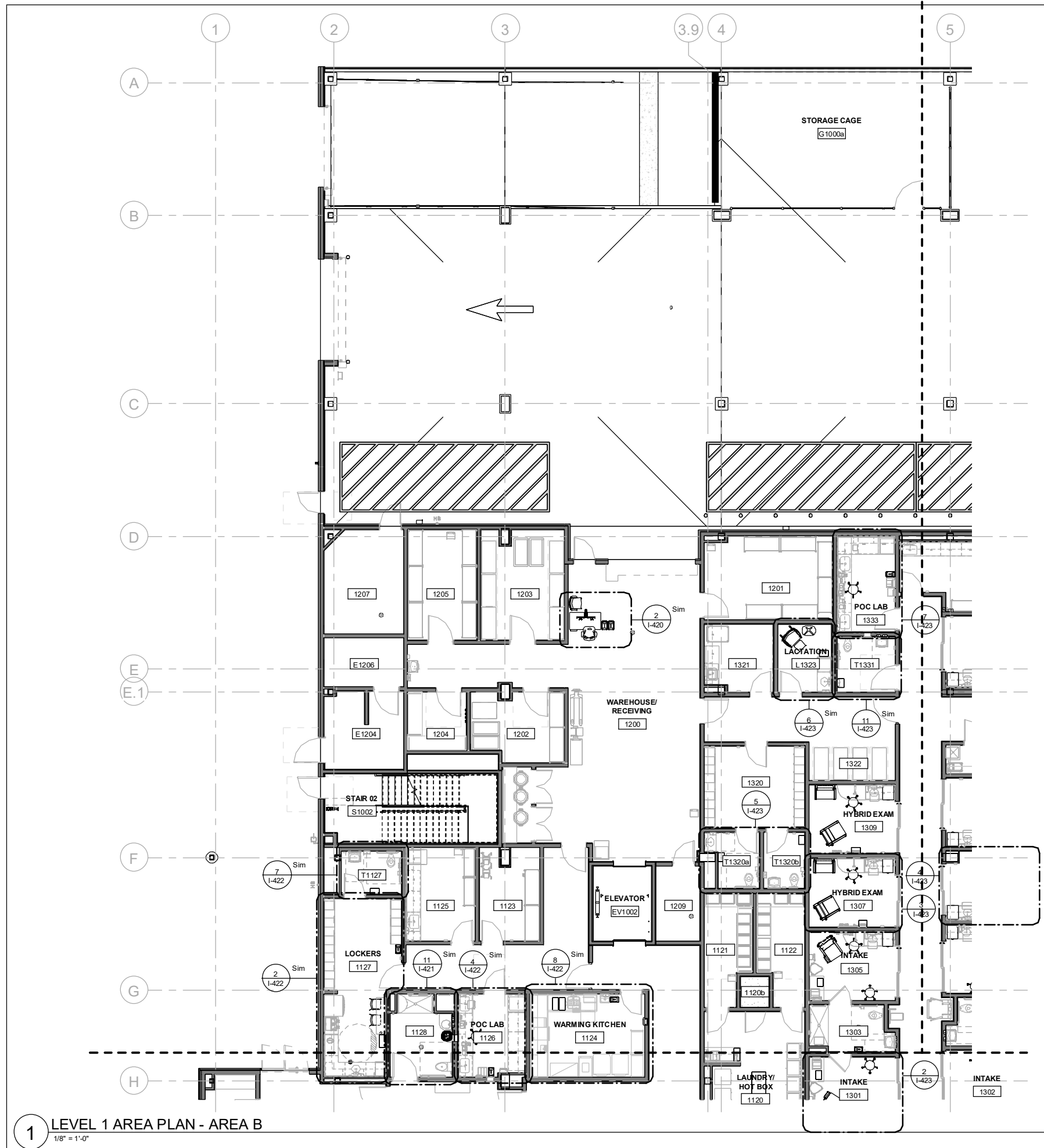

1 LEVEL 1 AREA PLAN - AREA B  
1/8" = 1'-0"

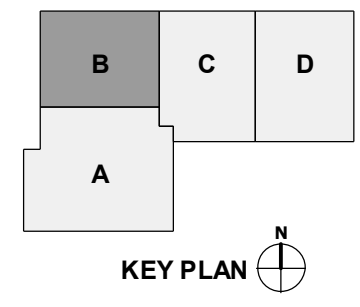

KEY PLAN

SCF FF&E PACKAGE

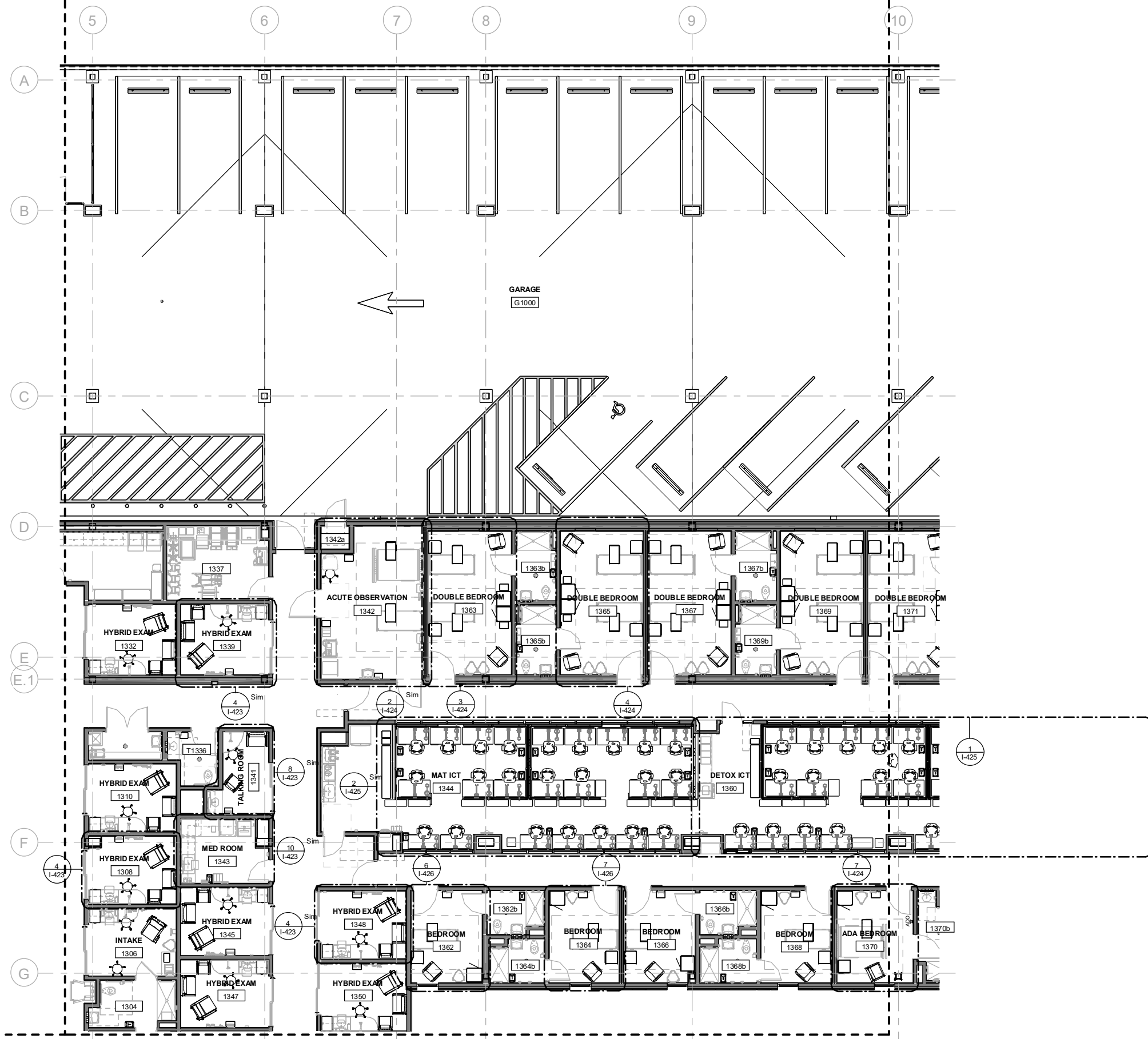

1 LEVEL 1 AREA PLAN - AREA C  
1/8" = 1'-0"

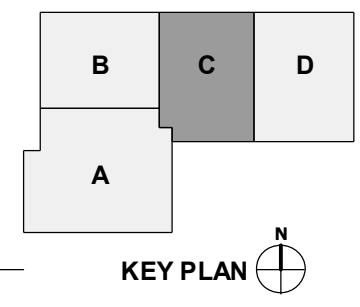

SCF FF&E PACKAGE

CERTIFICATE OF AUTHORIZATION NO.  
SPARK DESIGN, LLC #AEG1.1394



SOUTHCENTRAL FOUNDATION  
TUDOR & ELMORE DEVELOPMENT  
4330 ELMORE ROAD, ANCHORAGE, ALASKA

REVISION SCHEDULE		
#	DESCRIPTION	DATE

JOB NO.	23-057
DATE	2025.10.01
DRAWN	NAA
REVIEWED	DTW

  

SHEET NAME	FF&E PLAN - LEVEL 1 AREA C
------------	----------------------------

  

SHEET NO.	I-411C
-----------	--------

HALF SCALE WHEN PRINTED AT 11x17

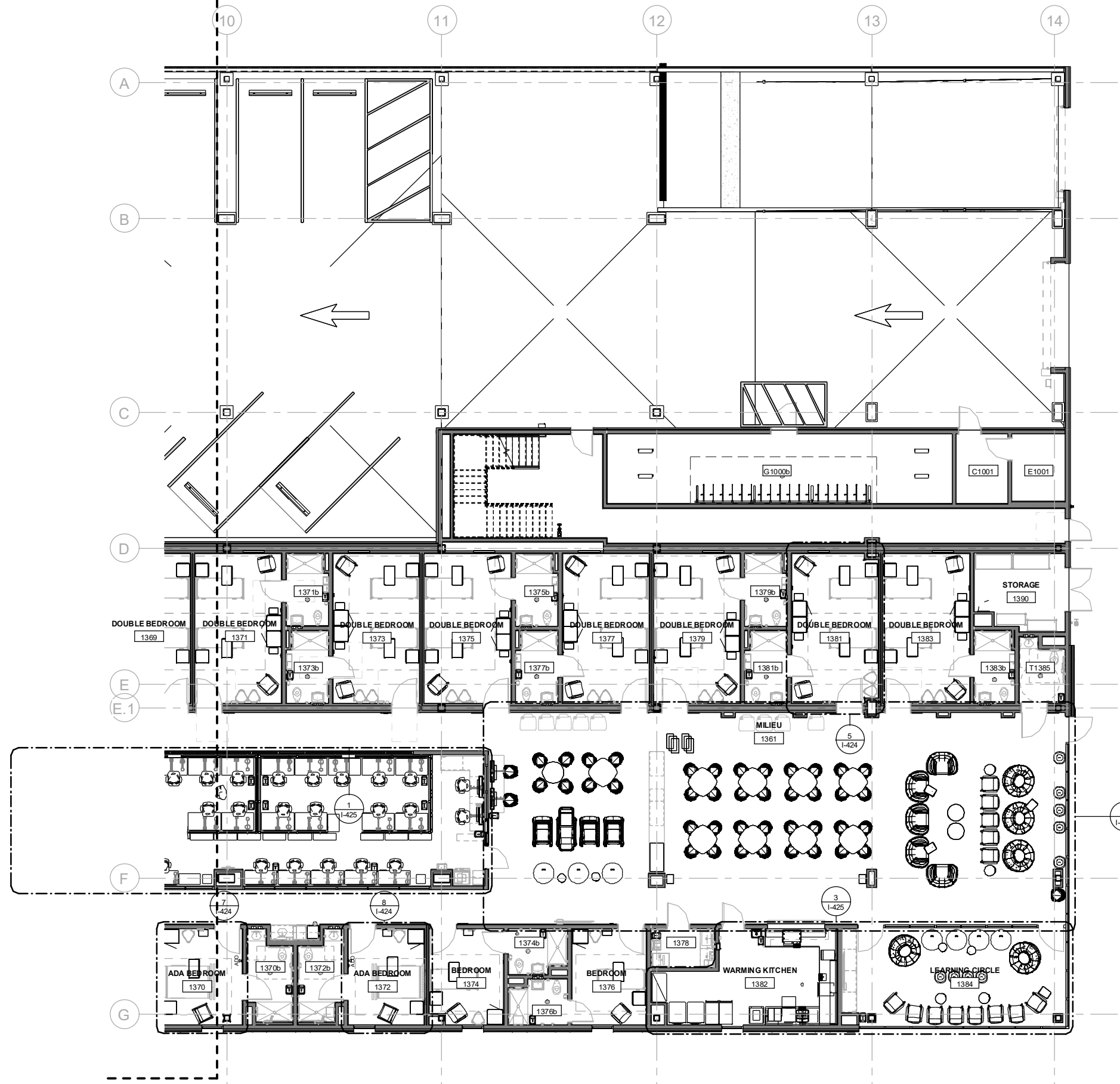

**1** LEVEL 1 AREA PLAN - AREA D  
1/8" = 1'-0"

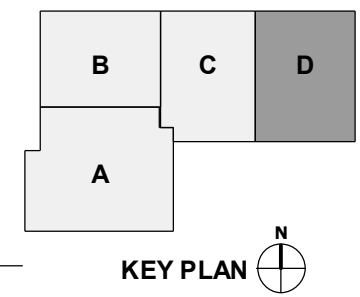

CERTIFICATE OF AUTHORIZATION NO.  
SPARK DESIGN, LLC #AEG1.1394



**SOUTHCENTRAL FOUNDATION  
TUDOR & ELMORE DEVELOPMENT  
4330 ELMORE ROAD, ANCHORAGE, ALASKA**

REVISION SCHEDULE		
#	DESCRIPTION	DATE

JOB NO. 23-057  
DATE 2025.10.01  
DRAWN NAA  
REVIEWED DTW

SHEET NAME  
FFE PLAN - LEVEL 1 AREA D

SHEET NO.  
**I-411D**

REVISION ON SCHEDULE	
#	DATE

JOB NO. 23-057  
DATE 2025.10.01  
DRAWN NAA  
REVIEWED DTW

SHEET NAME  
FF&E PLAN - LEVEL 2 AREA A

SHEET NO.  
**I-412A**

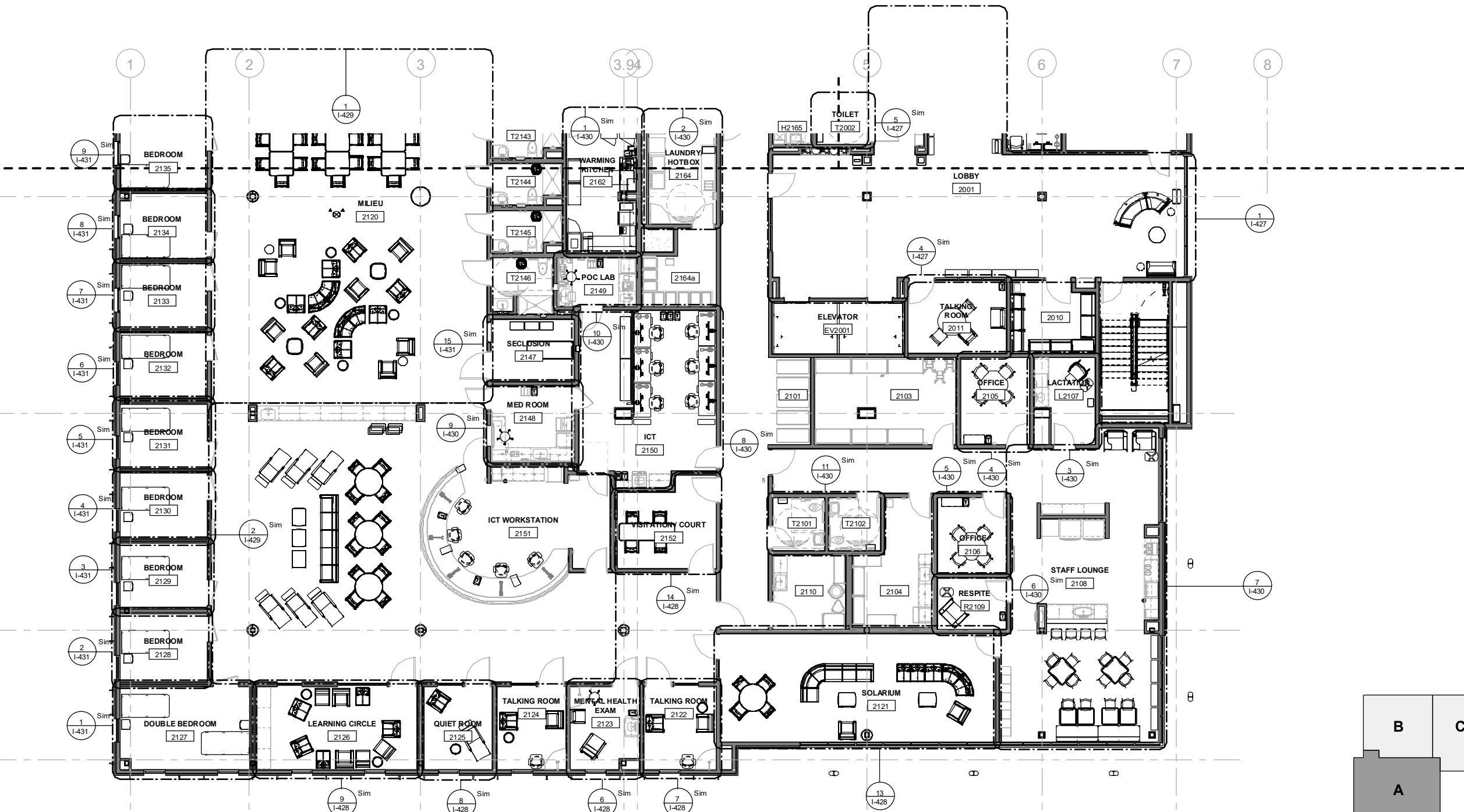

**1** LEVEL 2 AREA PLAN - AREA A  
1/8" = 1'-0"

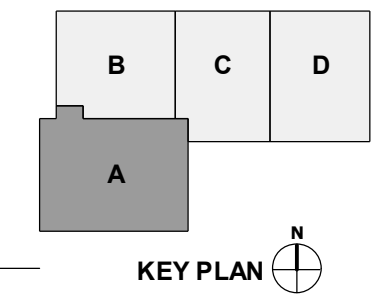

**KEY PLAN**

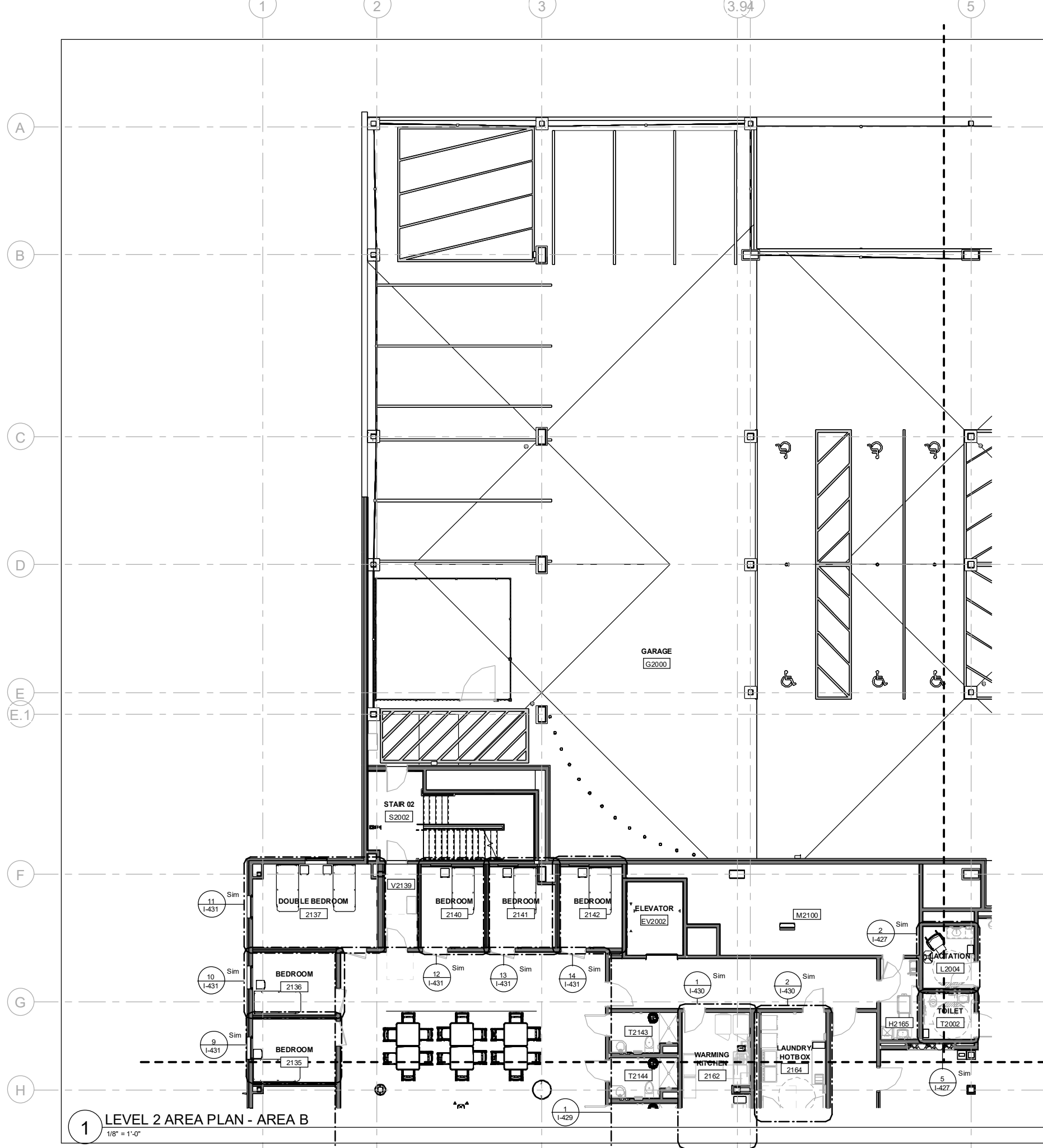

1 LEVEL 2 AREA PLAN - AREA B  
1/8" = 1'-0"

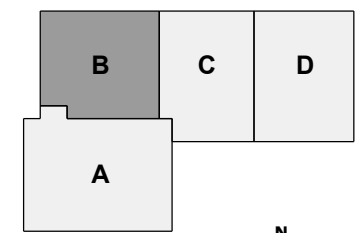

KEY PLAN

SCF FF&E PACKAGE

CERTIFICATE OF AUTHORIZATION NO.  
SPARK DESIGN, LLC #AEG1.1394



SOUTHCENTRAL FOUNDATION  
TUDOR & ELMORE DEVELOPMENT  
4330 ELMORE ROAD, ANCHORAGE, ALASKA

REVISION ON SCHEDULE	
#	DESCRIPTION

JOB NO.	23-057
DATE	2025.10.01
DRAWN	NAA
REVIEWED	DTW

SHEET NAME  
FF&E PLAN - LEVEL 2 AREA B

SHEET NO.  
I-412B

HALF SCALE WHEN PRINTED AT 11x17

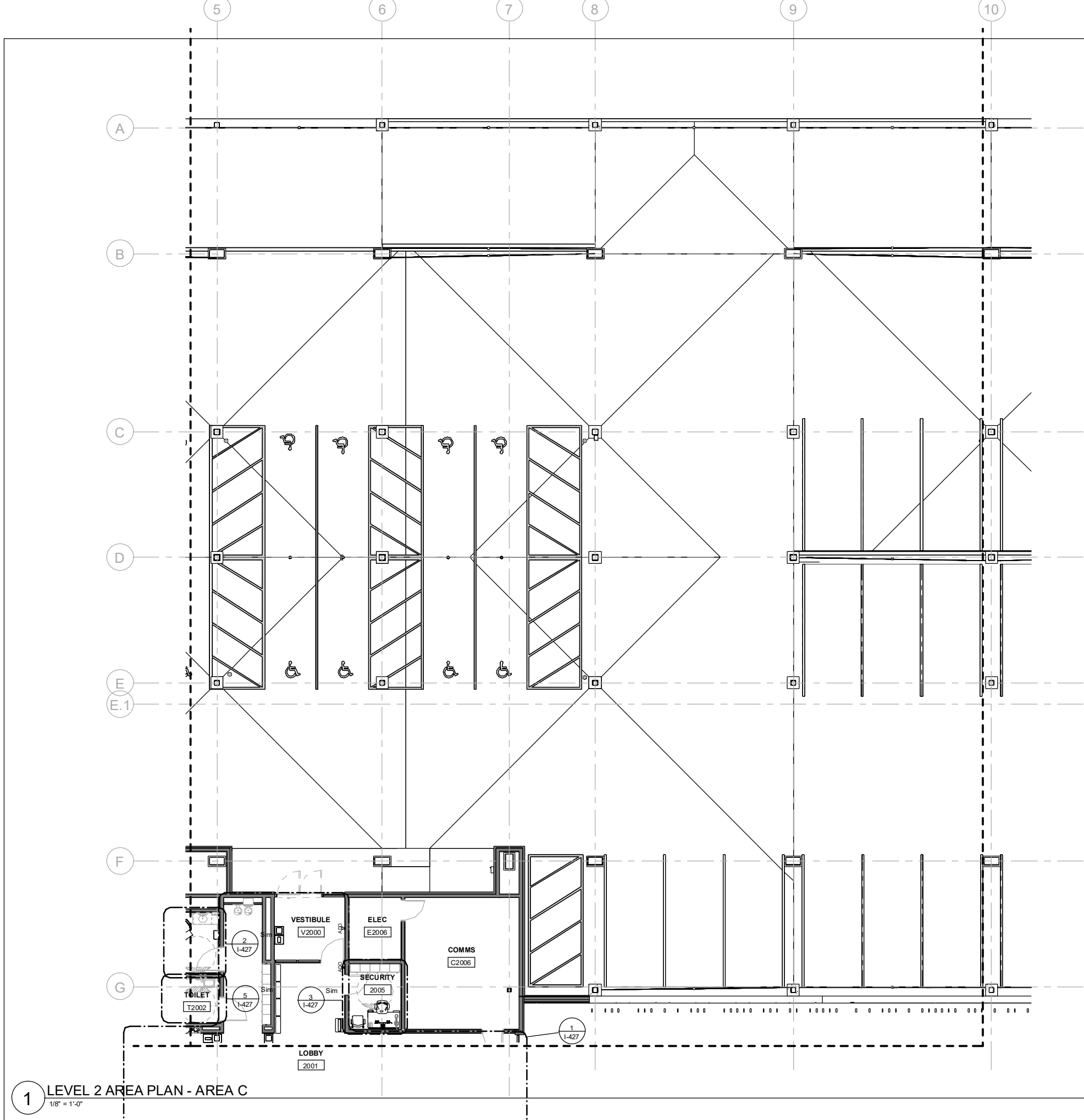

**1** LEVEL 2 AREA PLAN - AREA C  
1/8" = 1'-0"

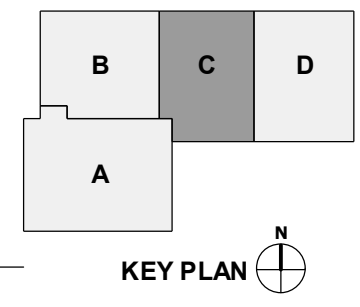

CERTIFICATE OF AUTHORIZATION NO.  
SPARK DESIGN, LLC #AEG1.1394



**SOUTHCENTRAL FOUNDATION  
TUDOR & ELMORE DEVELOPMENT  
4330 ELMORE ROAD, ANCHORAGE, ALASKA**

REVISION SCHEDULE		
#	DESCRIPTION	DATE

JOB NO. 23-057  
DATE 2025.10.01  
DRAWN NAA  
REVIEWED DTW

SHEET NAME  
FF&E PLAN - LEVEL 2 AREA C

SHEET NO.  
**I-412C**

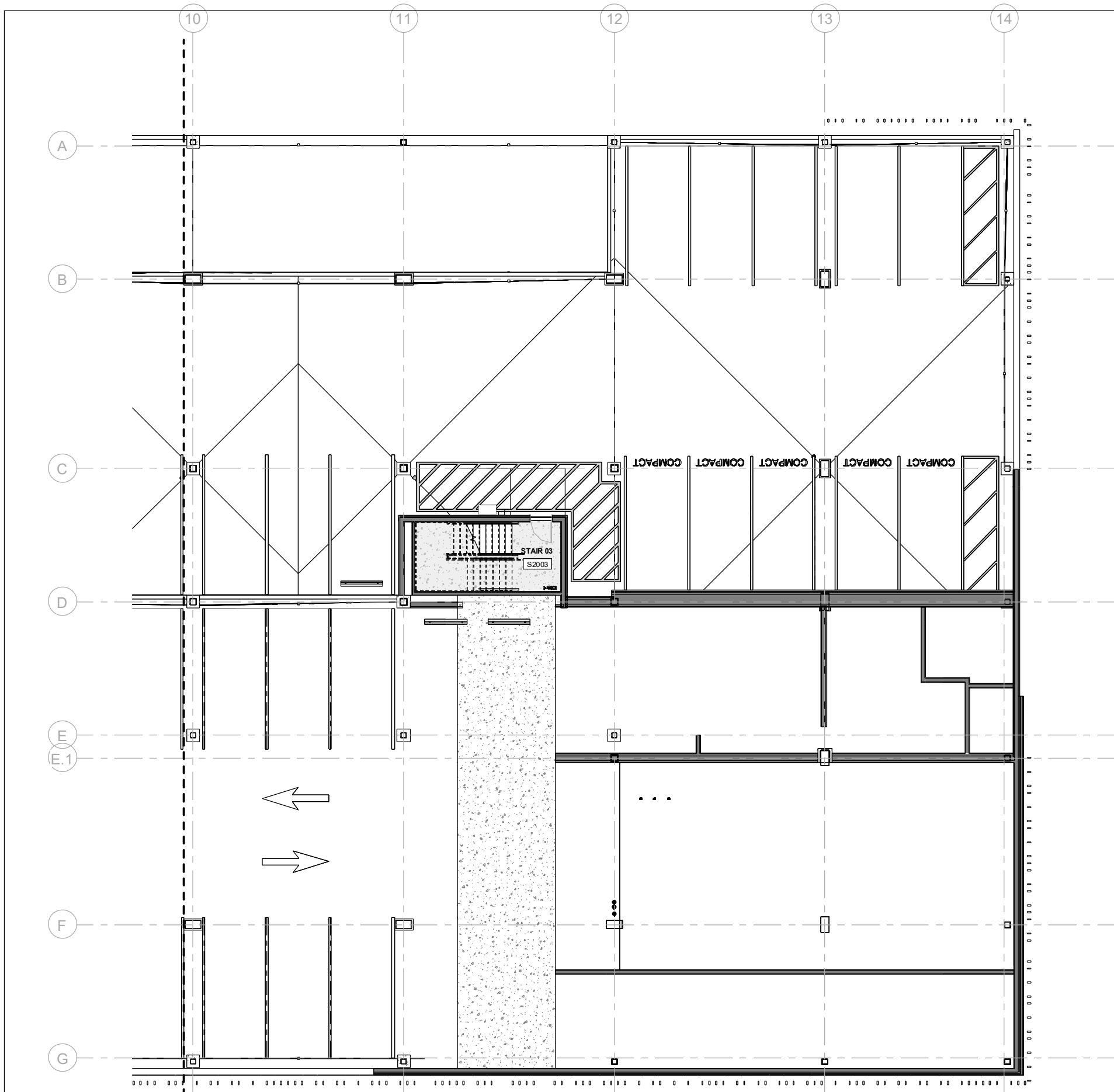

**1** LEVEL 2 AREA PLAN - AREA D  
1/8" = 1'-0"

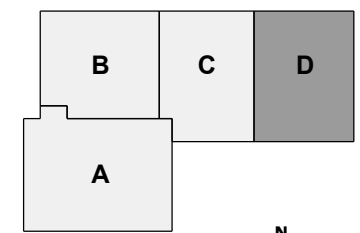

KEY PLAN

CERTIFICATE OF AUTHORIZATION NO.  
SPARK DESIGN, LLC #AEG1.1394



SOUTHCENTRAL FOUNDATION  
TUDOR & ELMORE DEVELOPMENT  
4330 ELMORE ROAD, ANCHORAGE, ALASKA

REVISION SCHEDULE		
#	DESCRIPTION	DATE

JOB NO. 23-057  
DATE 2025.10.01  
DRAWN NAA  
REVIEWED DTW

SHEET NAME  
FFE PLAN - LEVEL 2 AREA D

SHEET NO.  
**I-412D**

REVISION SCHEDULE		
#	DESCRIPTION	DATE

JOB NO.	23-057
DATE	2025.10.01
DRAWN	NAA
REVIEWED	DTW

SHEET NAME  
FFE PLAN - LEVEL 3 AREA A

SHEET NO.  
**I-413A**

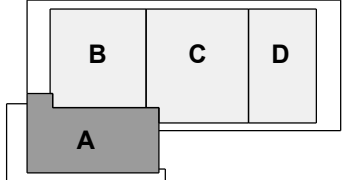
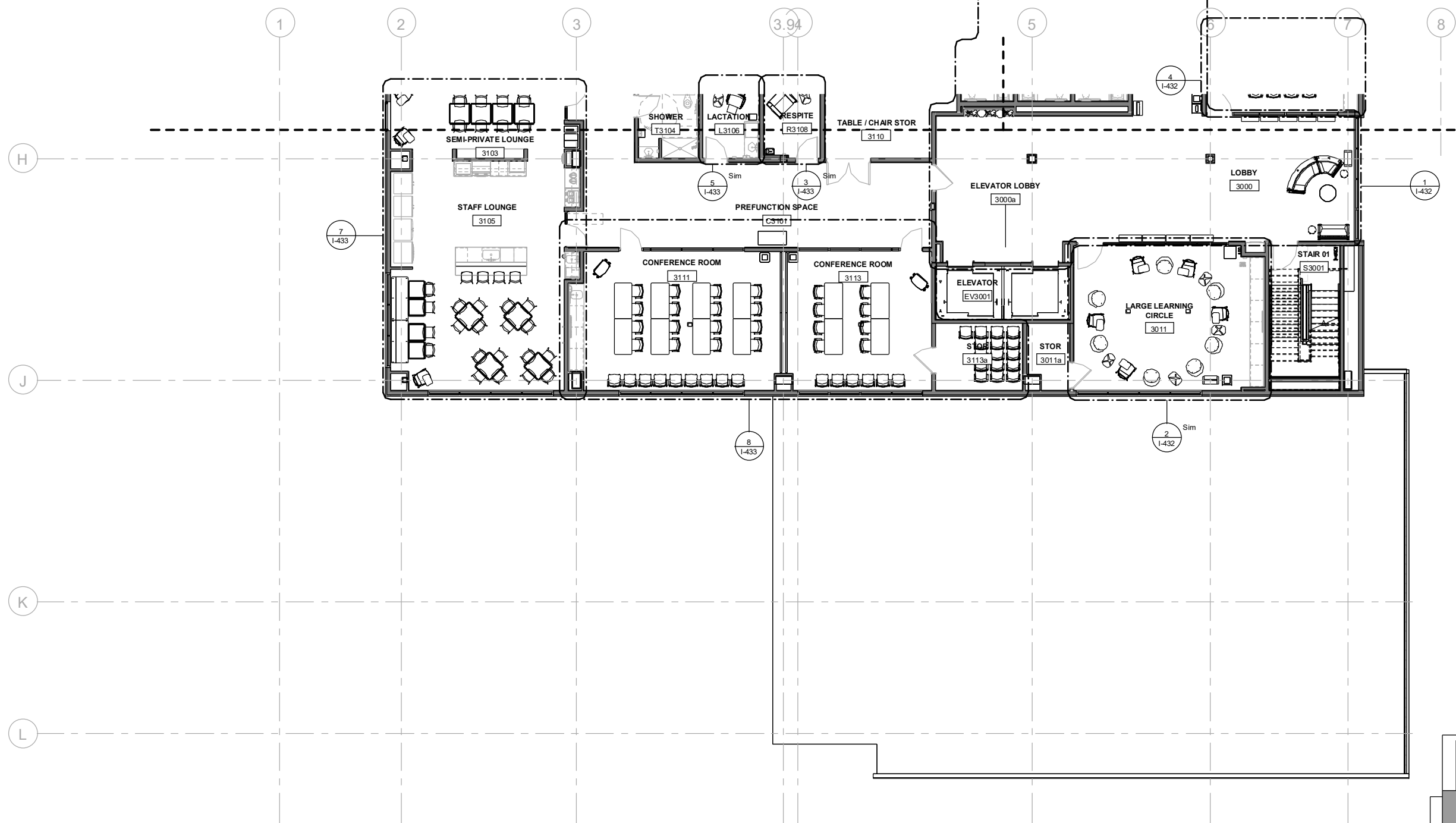

**1** LEVEL 3 AREA PLAN - AREA A  
1/8" = 1'-0"

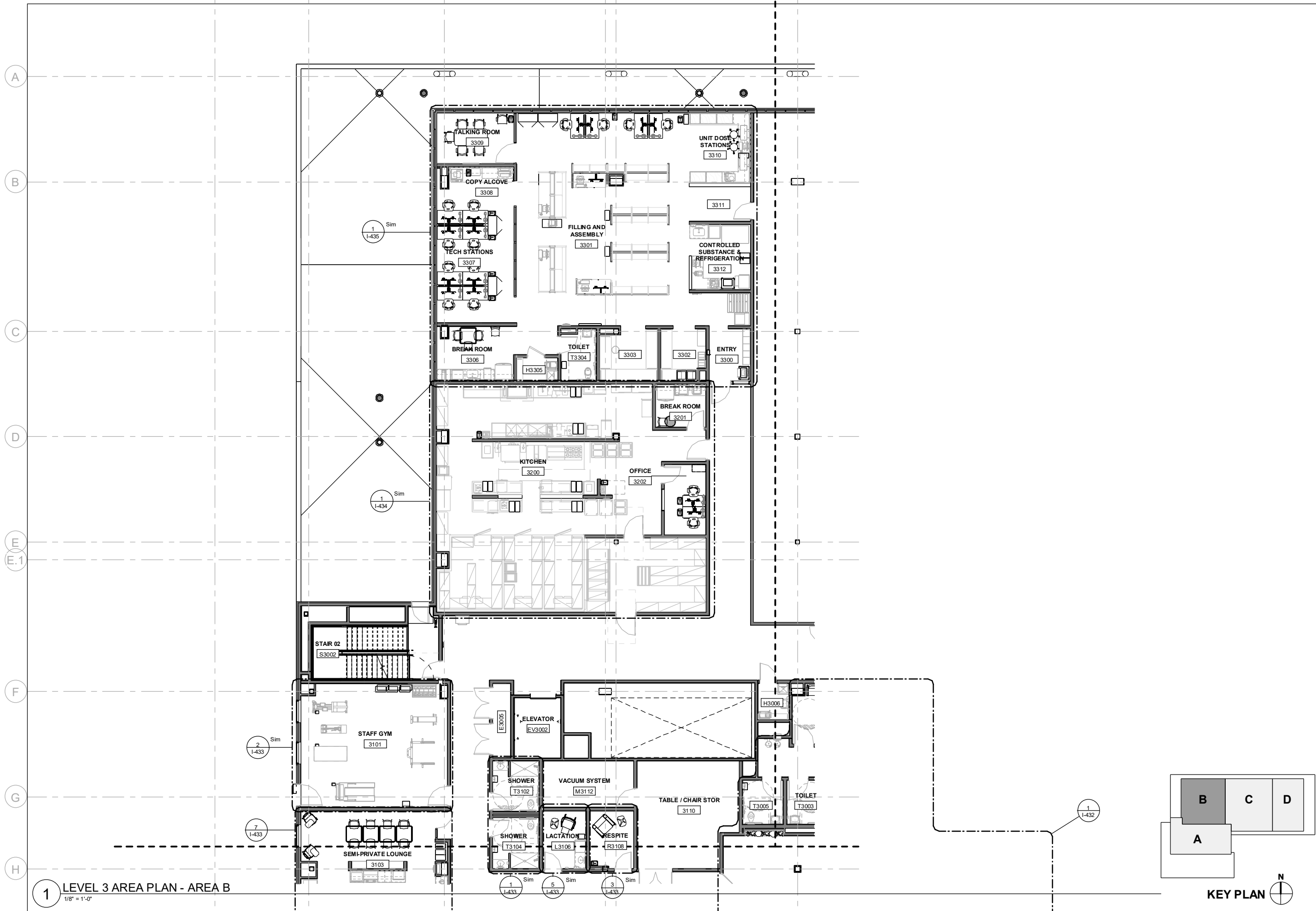

**1** LEVEL 3 AREA PLAN - AREA B  
1/8" = 1'-0"

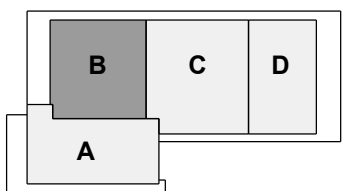

**KEY PLAN**

CERTIFICATE OF AUTHORIZATION NO.  
SPARK DESIGN, LLC #AEG1.1394



**SOUTHCENTRAL FOUNDATION  
TUDOR & ELMORE DEVELOPMENT  
4330 ELMORE ROAD, ANCHORAGE, ALASKA**

REVISION SCHEDULE		
#	DESCRIPTION	DATE

JOB NO. 23-057  
DATE 2025.10.01  
DRAWN NAA  
REVIEWED DTW

SHEET NAME  
FF&E PLAN - LEVEL 3 AREA B

SHEET NO.  
**I-413B**

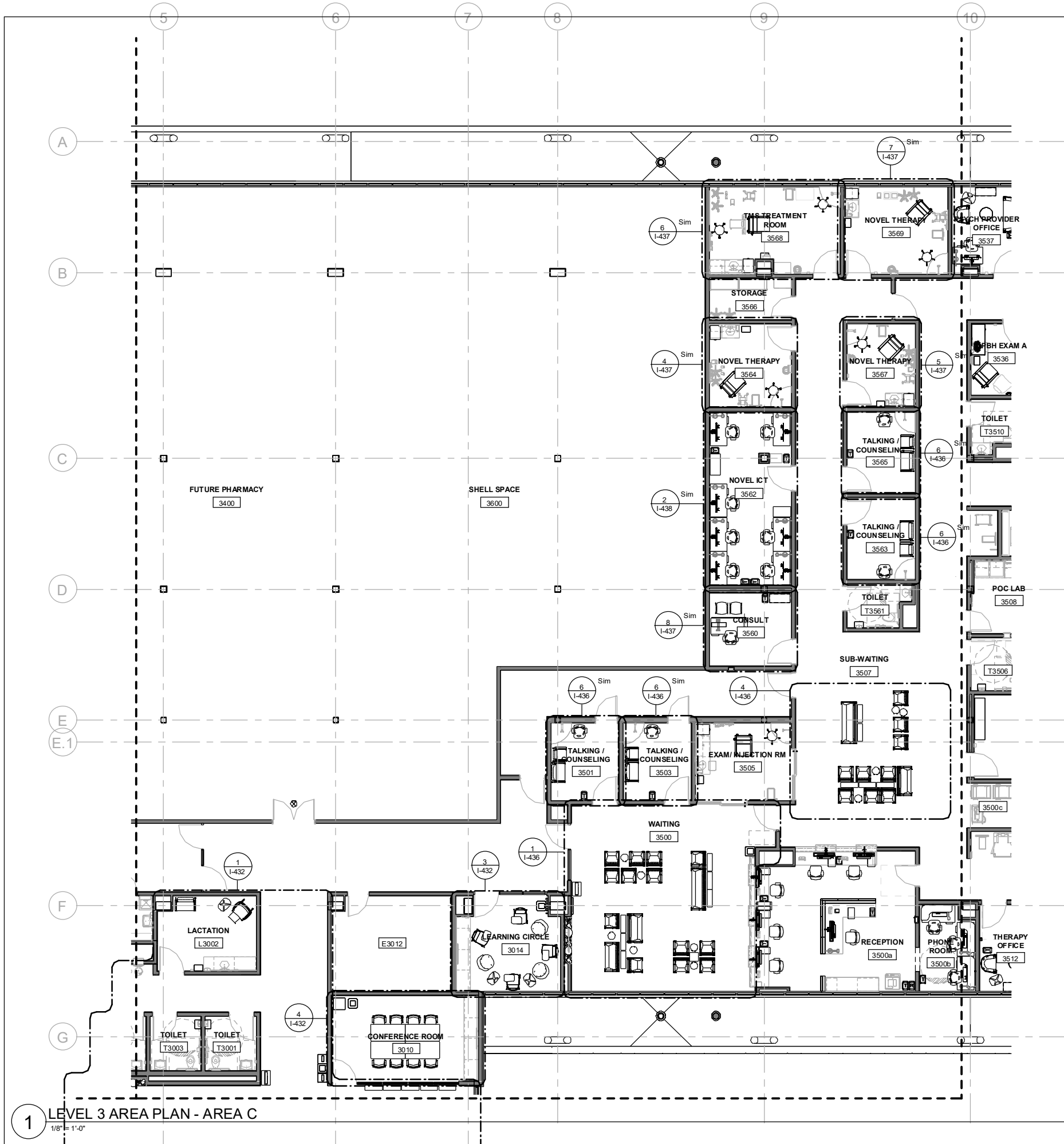

1 LEVEL 3 AREA PLAN - AREA C  
1/8" = 1'-0"

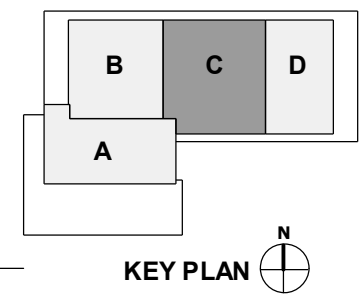

KEY PLAN

CERTIFICATE OF AUTHORIZATION NO.  
SPARK DESIGN, LLC #AEG1.1394



SOUTHCENTRAL FOUNDATION  
TUDOR & ELMORE DEVELOPMENT  
4330 ELMORE ROAD, ANCHORAGE, ALASKA

REVISION SCHEDULE	
#	DATE

JOB NO.	23-057
DATE	2025.10.01
DRAWN	NAA
REVIEWED	DTW

SHEET NAME	FF&E PLAN - LEVEL 3 AREA C
------------	----------------------------

SHEET NO.	I-413C
-----------	--------



1 LEVEL 3 AREA PLAN - AREA D  
1/8" = 1'-0"

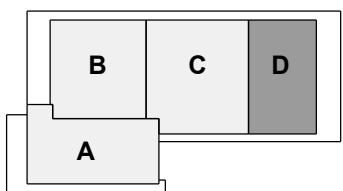

KEY PLAN

CERTIFICATE OF AUTHORIZATION NO.  
SPARK DESIGN, LLC #AEG1.1394

**Waterson**  
Construction  
**spark design, llc**

SOUTHCENTRAL FOUNDATION  
TUDOR & ELMORE DEVELOPMENT  
4330 ELMORE ROAD, ANCHORAGE, ALASKA

REVISION SCHEDULE		
#	DESCRIPTION	DATE

JOB NO. 23-057  
DATE 2025.10.01  
DRAWN NAA  
REVIEWED DTW

SHEET NAME  
FF&E PLAN - LEVEL 3 AREA D

SHEET NO.  
I-413D

FURNITURE SCHEDULE - ACCESSORIES				
MARK	MANUFACTURER	DESCRIPTION	MODEL/ MODEL #	QTY
A1	ENWORK	LECTERN	ZORI	2
A2	FELLOWS	DESK POWER	FLEXCHAR4CX	179
A3.A	HUMANSCALE	CABLE MANAGEMENT KIT, 38" LENGTH	NEATTECH	175
A3.B	HUMANSCALE	CABLE MANAGEMENT KIT, 48" LENGTH	NEATTECH	2
A4	STEELCASE	VERTICAL CABLE RISER	OLGY CABLE RISER	160
A5.48	STEELCASE	PRIVACY/ MODESTY PANEL, 48" WIDE	SARTO PRIVACY/ MODESTY SCREEN, 48"W	100
A5.54	STEELCASE	PRIVACY/ MODESTY PANEL, 54" WIDE	SARTO PRIVACY/ MODESTY SCREEN, 54"W	52
A5.60	STEELCASE	MODESTY PANEL, 60" WIDE	SARTO MODESTY SCREEN, 60"W	2
A6.A	FELLOWS	MONITOR ARM - SINGLE, DESK CLAMP	RISING - SINGLE MONITOR ARM	51
A6.B	FELLOWS	MONITOR ARM - SINGLE, BOLT-THRU	RISING - SINGLE MONITOR ARM	16
A7.A	FELLOWS	MONITOR ARM - DOUBLE, DESK CLAMP	RISING - DOUBLE MONITOR ARM	111
A7.B	FELLOWS	MONITOR ARM - DOUBLE, BOLT-THRU	RISING - DOUBLE MONITOR ARM	11
A8	STEELCASE	MONITOR BRIDGE	SOTO MONITOR BRIDGE	22
A9	HUMANSCALE	TASK LAMP	NOVA	160
A11.52	STEELCASE	FLEX 90 DEGREE PRIVACY WRAP	FLXDW	3
A13.A	PETER PEPPER	INFECTION PREVENTION CENTER DISPENSER	ICF-2	2
A13.B	PETER PEPPER	INFECTION PREVENTION CENTER DISPENSER	ICF-2TX	3
A15.A	PETER PEPPER	RECEPTACLE, WASTE	REVEAL RECEPTACLE	10
A15.B	PETER PEPPER	RECEPTACLE, RECYCLING	REVEAL RECEPTACLE	4
A16	CLARIDGE PRODUCTS	DISPLAY CASE - PHARMACY	CONTEMPORARY BULLETIN BOARD CABINET	1
A17	SAFCO PRODUCTS	PAMPHLET DISPLAY	REVEAL MAGAZINE AND PAMPHLET DISPLAY	2
A20	VERADEK	PLANTER, LOW, 31" WIDE	PURE SERIES - MIDORI THIRTY-ONE	25
A21	VERADEK	PLANTER, LOW, 39.5" WIDE	PURE SERIES - MIDORI THIRTY-NINE	35
A22	VERADEK	PLANTER, SQUARE, 30" HIGH	PURE SERIES - MIDLAND THIRTY	4
A40	RUBBERMAID	TRASH BIN, MEDIUM	TRASH BIN, MEDIUM 28 QUART	156
A41	RUBBERMAID	RECYCLING BIN, MEDIUM	RECYCLING BIN, MEDIUM 28 QUART	13
A42	PINEAPPLE FURN.	BH - TRASH RECEPTACLE	RYNO SAFE WASTE RECEPTACLE	14
A43	RUBBERMAID	TRASH BIN, LARGE	TRASH BIN, LARGE 41 QUART	38
A44	RUBBERMAID	TRASH BIN, UNDERCOUNTER 13 GALLON	TRASH BIN, SLIM JIM UNDERCOUNTER 13 GALLON	2
A45	RUBBERMAID	TRASH BIN, SLIM JIM 23 GALLON	TRASH BIN, SLIM JIM 23 GALLON	7
A46	RUBBERMAID	TRASH BIN, SLIM JIM 16 GALLON	TRASH BIN, SLIM JIM 16 GALLON	20
A47.A	EKO	TRASH BIN, MEDIUM TOUCHLESS WITH LID	TRASH BIN, EKO 50 LITER	30
A47.B	EKO	TRASH BIN, MEDIUM TOUCHLESS WITH LID	TRASH BIN, EKO 50 LITER	27
A48	EKO	TRASH BIN, SMALL WITH LID	TRASH BIN, EKO 7 LITER	8
A50	OFS	THROW PILLOW, 22" x 11"	CTP-22X11	19
A51	DROP METAL	COAT HOOK (TURQUOISE)	MODERN DOUBLE HOOK	42
A52	DROP METAL	COAT HOOK (RED)	MODERN DOUBLE HOOK	3
A53	PETER PEPPER	COAT RACK (SALMON)	FLOWER COAT TREE	2
A54	MAGNUSON GROUP	ROLLING COAT RACK	RAP RAK HEAVY DUTY	1
A55.A	MANDUKA	YOGA MAT, STAFF	PROLITE YOGA MAT, 4.7MM	6
A55.B	MANDUKA	YOGA MAT, C/O	PROLITE YOGA MAT, 4.7MM	12

FURNITURE SCHEDULE - CRISIS BEDROOM				
MARK	MANUFACTURER	DESCRIPTION	MODEL/ MODEL #	QTY
B11.A	PINEAPPLE FURN.	BH - PLATFORM BED WITH STORAGE - COOL GREEN	RYNO BED WITH STORAGE AND INFILLS	6
B11.B	PINEAPPLE FURN.	BH - PLATFORM BED WITH STORAGE - TEAL	RYNO BED WITH STORAGE AND INFILLS	5
B11.C	PINEAPPLE FURN.	BH - PLATFORM BED WITH STORAGE - WARM TERRACOTTA	RYNO BED WITH STORAGE AND INFILLS	5
B12.A	PINEAPPLE FURN.	BH - NIGHTSTAND - COOL GREEN	RYNO OPEN NIGHTSTAND, 1RYOB	6
B12.B	PINEAPPLE FURN.	BH - NIGHTSTAND - TEAL	RYNO OPEN NIGHTSTAND, 1RYOB	5
B12.C	PINEAPPLE FURN.	BH - NIGHTSTAND - WARM TERRACOTTA	RYNO OPEN NIGHTSTAND, 1RYOB	5
B14	MODIFORM INC.	BH - SECLUSION BED WITH RESTRAINTS	450-11 SECLUSION BED WITH RESTRAINTS	2
B14.R	ANCHORTEX	BH - PATIENT RESTRAINTS	RESTRAINT KIT #8	6

FURNITURE SCHEDULE - DETOX BEDROOM				
MARK	MANUFACTURER	DESCRIPTION	MODEL/ MODEL #	QTY
B21	KWALLU	BEDSIDE CABINET	ETHAN BEDSIDE CABINET FLOATING TOP	30
B22	KWALLU	OVERBED TABLE	OVERBED TABLE, C-BASE	32
B23.L	KWALLU	SINGLE WARDROBE, LEFT HAND HINGE	ETHAN CUSTOM WARDROBE, LEFT	17
B23.R	KWALLU	SINGLE WARDROBE, RIGHT HAND HINGE	ETHAN CUSTOM WARDROBE, RIGHT	13
B24	STANCE HEALTHCARE	MID-BACK ARMCHAIR - ROCKER BASE	ABRAZO ARMCHAIR, ROCKER	11
B25	STANCE HEALTHCARE	HIGH BACK ARMCHAIR - METAL LEG BASE	ABRAZO HIGH BACK, METAL BASE	17
B26	STANCE HEALTHCARE	HIGH BACK CHAIR - BARIATRIC	JENSEN BARIATRIC	2

FURNITURE SCHEDULE - DESKS				
MARK	MANUFACTURER	DESCRIPTION	MODEL/ MODEL #	QTY
D1.52	STEELCASE - AMQ	HEIGHT ADJUSTABLE DESK, 52"W X 29"D	ACTIV PRO 2.0, HEIGHT ADJUSTABLE	38
D1.54	STEELCASE - AMQ	HEIGHT ADJUSTABLE DESK, 54"W X 29"D	ACTIV PRO 2.0, HEIGHT ADJUSTABLE	47
D1.58	STEELCASE - AMQ	HEIGHT ADJUSTABLE DESK, 58" W x 29"D	ACTIV PRO 2.0, HEIGHT ADJUSTABLE	55
D1.64	STEELCASE - AMQ	HEIGHT ADJUSTABLE DESK, 64" W x 29"D	ACTIV PRO 2.0, HEIGHT ADJUSTABLE	2
D2.48	STEELCASE - AMQ	HEIGHT ADJUSTABLE DESK, 48"W X 24"D	ACTIV PRO 2.0, HEIGHT ADJUSTABLE	2
D2.54	STEELCASE - AMQ	HEIGHT ADJUSTABLE DESK, 54"W X 24"D	ACTIV PRO 2.0, HEIGHT ADJUSTABLE	16

FURNITURE SCHEDULE - CHAIRS				
MARK	MANUFACTURER	DESCRIPTION	MODEL/ MODEL #	QTY
C1	STEELCASE	TASK CHAIR, MESH BACK	AMIA AIR TASK CHAIR - MESH BACK	179
C2	STEELCASE	TASK CHAIR, FULLY UPHOLSTERED	AMIA TASK CHAIR - FULLY UPHOLSTERED	11
C4.A	GLOBAL FURNITURE	PATIENT GUEST CHAIR	WILLOW GUEST CHAIR WITH ARMS	24
C4.B	GLOBAL FURNITURE	PATIENT MOTHER/ BABY CHAIR	WILLOW BARIATRIC CHAIR	20
C5	GLOBAL FURNITURE	PATIENT ARMLESS GUEST CHAIR	WILLOW GUEST ARMLESS CHAIR	7
C7	OFS CAROLINA	DR STOOL, CASTERS	STRAY PROVIDER'S STOOL	50
C8	LELAND	GUEST CHAIR - OFFICE	AMADEUS, 4 LEG BASE CHAIR, POLYPROPYLENE SHELL	4
C9	STEELCASE	MEETING ROOM CHAIR	MOVE CHAIR WITH ARMS AND CASTERS	19
C12	OFS	TRAINING CHAIR	ACER NESTING CHAIR, WITH ARMS	64
C13.A	SOURCE INTL	DINING CHAIR WITH ARMS	PAISANS DINING CHAIR WITH ARMS	22
C14.A	SOURCE INTL	DINING CHAIR ARMLESS	PAISANS DINING ARMLESS CHAIR	23
C15.A	SOURCE INTL	BARSTOOL, 2ND & 3RD FLOOR STAFF	PAISANS BARSTOOL	8
C15.B	SOURCE INTL	BARSTOOL, 1ST FLOOR STAFF	PAISANS BARSTOOL	2
C16.A	OFS CAROLINA	BH - DINING CHAIR WITH SEAT CUSHION	CHRYS DINING CHAIR	21
C16.B	OFS CAROLINA	BH - DINING CHAIR WITH SEAT CUSHION	CHRYS DINING CHAIR	22
C16.C	OFS CAROLINA	BH - DINING CHAIR WITH SEAT CUSHION	CHRYS DINING CHAIR	10
C21	IOA, INC.	PATIENT EXAM CHAIR/ RECLINER	MOTORIZED LIFT RECLINER WITH TRENDELENBERG	26
C22	IOA, INC.	PATIENT EXAM CHAIR/ RECLINER	SUSPEND POWERED RECLINER WITH STAND & LIFT ASSIST	4
C23	HENRY SCHIEN	CHAIR, CLINICAL - BLOOD DRAW	8890	5
C24	STANCE HEALTHCARE	MID-BACK ARMCHAIR - ROCKER BASE	ABRAZO - ABC121-RB-MB	13
C30	NORIX	BH - LIGHT WEIGHT STACKING CHAIR	INTEGRA STACKING ARMLESS CHAIR	4
C31.A	IOA, INC.	BH - PATIENT RECLINER	(3) POSITION BEHAVIORAL HEALTH SLEEPER	13
C31.B	IOA, INC.	BH - PATIENT RECLINER	(3) POSITION BEHAVIORAL HEALTH SLEEPER	12
C32.A	NORIX	BH - DINING CHAIR WITH ARMS	VESTA VA800 WITH CUSHION	13
C32.B	NORIX	BH - DINING CHAIR WITH ARMS	VESTA VA800 WITH CUSHION	15
C32.C	NORIX	BH - DINING CHAIR WITH ARMS	VESTA VA800 WITH CUSHION	4
C33.A	NORIX	BH - DINING CHAIR ARMLESS	VESTA VA610 WITH CUSHION	19
C33.B	NORIX	BH - DINING CHAIR ARMLESS	VESTA VA610 WITH CUSHION	7
C33.C	NORIX	BH - DINING CHAIR ARMLESS	VESTA VA610 WITH CUSHION	4
C34.C	NORIX	BH - BENCH	PAX BENCH, PAX40	7

FURNITURE SCHEDULE - LOUNGE				
MARK	MANUFACTURER	DESCRIPTION	MODEL/ MODEL #	QTY
L1.AR	KWALLU	CURVED LOUNGE, LARGE - RIGHT ARM	CASALE	2
L1.BL	KWALLU	CURVED LOUNGE, SMALL - LEFT ARM	CASALE	2
L2.A	KWALLU	OPBH - LOUNGE CHAIR (WAITING)	VALDINA - LOUNGE CHAIR	12
L2.B	KWALLU	OPBH - LOUNGE CHAIR (WAITING)	VALDINA - LOUNGE CHAIR	10
L3.A	KWALLU	OPBH - LOUNGE LOVESEAT (WAITING)	VALDINA - LOVE SEAT	3
L3.B	KWALLU	LOBBY - LOUNGE LOVESEAT	VALDINA - LOVE SEAT	2
L4.A	KWALLU	OPBH - LOUNGE 3-SEAT SOFA (WAITING)	VALDINA - 3 SEAT SOFA	2
L5	DAVIS FURNITURE	MOBILE LOUNGE CHAIR WITH HANDLE	TOTE, TE-1000	10
L6	ENCORE FURNITURE	MOBILE CHAIR WITH TABLET	KUMI WORK LOUNGE	12
L7.A	OFS	RESPIRE LOUNGE CHAIR	OFS HEYA LOUNGE CHAIR	3
L7.B	OFS	ALCOVE LOUNGE CHAIR	OFS HEYA LOUNGE CHAIR	2
L8	OFS CAROLINA	LACTATION ROCKING CHAIR	SAVEN HIGH BACK ROCKER	6
L8.O	OFS CAROLINA	OTTOMAN, LACTATION CHAIR	SAVEN OTTOMAN, 1481	6
L9.A	OFS CAROLINA	BH - LOBBY LOUNGE CHAIR	ELARA LOUNGE CHAIR	3
L9.B	OFS CAROLINA	BH - DETOX/ CRISIS LOUNGE CHAIR	ELARA LOUNGE CHAIR	8
L9.C	OFS CAROLINA	BH - OPBH LOUNGE CHAIR	ELARA LOUNGE CHAIR	18
L10.B	OFS CAROLINA	BH - DETOX LOUNGE LOVESEAT	ELARA LOUNGE LOVESEAT	1
L10.C	OFS CAROLINA	BH - OPBH LOUNGE LOVESEAT	ELARA LOUNGE LOVESEAT	18
L14.A	ERG International	BANQUETTE STANDARD BACK, 72" WIDE	RAVEN BANQUETTE	2
L14.B	ERG International	BANQUETTE LOW BACK, 72" WIDE	RAVEN BANQUETTE	2
L16.A	DAVIS FURNITURE	SMALL OTTOMAN - A	RO-119	4
L16.B	DAVIS FURNITURE	SMALL OTTOMAN - B	RO-119	5
L20.A	OFS CAROLINA	BH - MODULAR SOFA, MEDIUM - LOBBY	ELARA MODULAR	2
L20.B	OFS CAROLINA	BH - MODULAR SOFA, LARGE - LOBBY	ELARA MODULAR	1
L20.C	OFS CAROLINA	BH - MODULAR SOFA, SMALL - LOBBY	ELARA MODULAR	1
L25	PINEAPPLE FURN.	BH - RECLINER, DETOX	LEVO RECLINER	1
L26	PINEAPPLE FURN.	BH - LOUNGE CHAIR, DETOX	ADORA PLUS ARMCHAIR - SINGLE SEAT	5
L27	PINEAPPLE FURN.	BEAN BAG SMALL, DETOX	BODEN BEAN BAG, SMALL	7
L28	PINEAPPLE FURN.	DONUT BEAN BAG, DETOX	EXTRA LARGE BEAN BAG	5
L31.A	NORIX	BH - MOLDED ARM CHAIR	HONDO NUEVO ARM CHAIR	3
L31.B	NORIX	BH - MOLDED ARM CHAIR	HONDO NUEVO ARM CHAIR	8
L32.A	NORIX	BH - 30" MOLDED ARMLESS LOUNGE	HONDO NUEVO 30" ARMLESS CHAIR	4
L33.A	NORIX	BH - 24" MOLDED ARMLESS LOUNGE	HONDO NUEVO 24" ARMLESS CHAIR	6
L33.B	NORIX	BH - 24" MOLDED ARMLESS LOUNGE	HONDO NUEVO 24" ARMLESS CHAIR	4
L33.C	NORIX	BH - 24" MOLDED ARMLESS LOUNGE	HONDO NUEVO 24" ARMLESS CHAIR	1
L34.A	NORIX	BH - MOLDED WEDGE LOUNGE	HONDO NUEVO SEAT WEDGE	2
L34.B	NORIX	BH - MOLDED WEDGE LOUNGE	HONDO NUEVO SEAT WEDGE	2
L35.LA	NORIX	BH - MOLDED LEFT ARM LOUNGE	HONDO NUEVO LEFT ARM LOUNGE	1
L35.RA	NORIX	BH - MOLDED RIGHT ARM LOUNGE	HONDO NUEVO RIGHT ARM LOUNGE	2
L35.RB	NORIX	BH - MOLDED RIGHT ARM LOUNGE	HONDO NUEVO RIGHT ARM LOUNGE	1
L36.A	NORIX	BH - MOLDED HIGH BACK LOUNGE, ROCKER	HONDO NUEVO HIGH BACK ARMCHAIR	4
L36.B	NORIX	BH - MOLDED HIGH BACK LOUNGE, ROCKER	HONDO NUEVO HIGH BACK ARMCHAIR	10
L38.A	MODIFORM INC.	BH - MOLDED LOUNGE CHAIR	538-20	5
L38.B	MODIFORM INC.	BH - MOLDED LOUNGE CHAIR	538-20	6
L39.A	MODIFORM INC.	BH - MOLDED ARMLESS LOUNGE	538-50	5
L39.B	MODIFORM INC.	BH - MOLDED ARMLESS LOUNGE	538-50	2
L40.A	MODIFORM INC.	BH - MOLDED ARMLESS LOUNGE	538-52	1
L40.B	MODIFORM INC.	BH - MOLDED ARMLESS LOUNGE	538-52	4
L40.C	MODIFORM INC.	BH - MOLDED ARMLESS LOUNGE	538-50	3
L41.A	MODIFORM INC.	BH - MOLDED CORNER CHAIR	538-451A	6
L41.B	MODIFORM INC.	BH - MOLDED CORNER CHAIR	538-451A	2
L42.A	MODIFORM INC.	BH - MOLDED LOUNGE, ROCKER	535-20	2
L43.A	NORIX	BH - MOLDED STOOL	HONDO NUEVO STOOL	7
L43.C	NORIX	BH - MOLDED STOOL	HONDO NUEVO STOOL	16

FURNITURE SCHEDULE - POWER PANELS				
MARK	MANUFACTURER	DESCRIPTION	MODEL/ MODEL #	QTY
PP1	STEELCASE	POWER PANELS - CRISIS STABILIZATION ICT	ANSWER FENCE - POWER PANELS	1
PP2	STEELCASE	POWER PANELS - CRISIS RESIDENTIAL ICT	ANSWER FENCE - POWER PANELS	1
PP3	STEELCASE	POWER PANELS - DETOX MAT ICT	ANSWER FENCE - POWER PANELS	1
PP4	STEELCASE	POWER PANELS - PHARMACY TECH STATIONS	ANSWER FENCE - POWER PANELS	1
PP5	STEELCASE	POWER PANELS - OPBH ICT	ANSWER FENCE - POWER PANELS	1
PS1.48	STEELCASE	SCREEN, 48"WIDE X 13-1/2"HIGH	ANSWER FENCE - SCREEN	6
PS1.60	STEELCASE	SCREEN, 60"WIDE X 13-1/2"HIGH	ANSWER FENCE - SCREEN	13
PS1.72	STEELCASE	SCREEN, 72"WIDE X 13-1/2"HIGH	ANSWER FENCE - SCREEN	14

FURNITURE SCHEDULE - STORAGE				
MARK	MANUFACTURER	DESCRIPTION	MODEL/ MODEL #	QTY
S1	STEELCASE	MOBILE STORAGE PEDESTAL, WITH CUSHION TOP	TS STORAGE - TS2SLIM	162
S3.66	STEELCASE	UNIVERSAL STORAGE CREDENZA, 1.5H	CRCD15HFLFR	1
S5.42	STEELCASE	UNIVERSAL STORAGE CABINET	RSC18423CP	4
S7.30	STEELCASE	LATERAL FILE, 2 DRAWER, 30" WIDE	UNIVERSAL STORAGE, LATERAL FILE, 2 DRAWER	4
S7.36	STEELCASE	LATERAL FILE, 2 DRAWER, 36" WIDE	UNIVERSAL STORAGE, LATERAL FILE, 2 DRAWER	10
S8.42	STEELCASE	LATERAL FILE, 3 DRAWER, 42"WIDE	UNIVERSAL STORAGE, LATERAL FILE, 3 DRAWER	1
S9.30	STEELCASE	BOOKCASE, 2 SHELVES, 30" WIDE	UNIVERSAL STORAGE, BOOKCASE, 2 SHELVES	6
S9.36	STEELCASE	BOOKCASE, 2 SHELVES, 36" WIDE	UNIVERSAL STORAGE, BOOKCASE, 2 SHELVES	22
S10.30	STEELCASE	BOOKCASE, 4 SHELVES, 30" WIDE	UNIVERSAL STORAGE, BOOKCASE, 4 SHELVES	1
S17.72	STEELCASE	LAMINATE COMMON TOP, 15" X 72"	ANSWER, LAMINATE COMMON TOP	1
S17.92	STEELCASE	LAMINATE COMMON TOP, 15" X 92"	ANSWER, LAMINATE COMMON TOP	2
S18.72	STEELCASE	LAMINATE COMMON TOP, 18 X 72"	ANSWER, LAMINATE COMMON TOP	4
S21	MIDMARK	TYPICAL PROCEDURE CART - EXAM ROOMS	PROCEDURE CART, TYPICAL	32
S22.A	MIDMARK	PROCEDURE CART - CRISIS INTAKE	SNACK CART, INTAKE	1
S22.B	MIDMARK	PROCEDURE CART - CRISIS INTAKE	SUPPLY CART, INTAKE	1
S30	HERMAN MILLER	OPBH - MEDICAL CASEWORK	MORA SYSTEM MEDICAL EXAM CASEWORK	11
S40	HERMAN MILLER	SUPERVISOR STATIONS - PHARMACY CASEWORK	CO/STRUCT SYSTEMS	2
S41	HERMAN MILLER	TECH FILLING STATIONS - PHARMACY CASEWORK	CO/STRUCT SYSTEMS	2
S42.A	HERMAN MILLER	INVENTORY STORAGE A - PHARMACY CASEWORK	CO/STRUCT SYSTEMS	1
S42.B	HERMAN MILLER	INVENTORY STORAGE B - PHARMACY CASEWORK	CO/STRUCT SYSTEMS	2
S42.C	HERMAN MILLER	INVENTORY STORAGE C - PHARMACY CASEWORK	CO/STRUCT SYSTEMS	1
S43	HERMAN MILLER	SUPPLY CART - PHARMACY	SUPPLY CART	2

FURNITURE SCHEDULE - TABLES				
MARK	MANUFACTURER	DESCRIPTION	MODEL/ MODEL #	QTY
T1	DAVIS FURNITURE	LAPTOP TABLE, ADJUSTABLE HEIGHT	LT-1000	34
T2	OFS	SOLID WOOD TABLE, 16" HIGH	OFS DENRO - DNR-16ET	9
T3	OFS	SOLID WOOD TABLE, 20" HIGH	OFS DENRO - DNR-20ET	9
T8	OFS	ROUND TABLE, 48" DIAMETER	OFS APPLAUSE - A48R	5
T9	OFS	RECTANGULAR MEETING TABLE 72X36	OFS APPLAUSE A7236SR	1
T10	OFS	TRAINING TABLES, MODESTY PANEL, 30"x60"	OFS APPLAUSE, NESTING	20
T12.A	OFS	SQUARE CAFE TABLE - 36"	OFS ROWEN - 83-36SQ29H	11
T12.B	OFS	SQUARE CAFE TABLE - 30"	OFS ROWEN - 83-30SQ29H	8
T13.A	OFS	ROUND CAFE TABLE - 24"	OFS ROWEN - 83-24RD29H	1
T15	OFS CAROLINA	COFFEE TABLE 36" DIAMETER	XO COFFEE TABLE	1
T16	KWALLU	DRUM END TABLE	BRIANZA DRUM END TABLE	19
T17	KWALLU	DRUM COFFEE TABLE	BRIANZA DRUM COFFEE TABLE	6
T21	OFS CAROLINA	DINING TABLE - BASE AND LAMINATE TOP	CHRYS DINING TABLE	11
T22.A	KWALLU	CANTILEVER TABLE, PERSONAL TABLE	VALLO CANTILEVER TABLE	4
T22.B	KWALLU	CANTILEVER NESTING LARGE TABLE	TERZO CANTILEVER NESTING TABLE, LARGE	4
T22.C	KWALLU	CANTILEVER NESTING SMALL TABLE	TERZO CANTILEVER NESTING TABLE, SMALL	4
T27	MIDMARK	DETOX - WOW - RECTANGULAR TOP	6215 RECTANGULAR WORKSTATION	10
T28	MIDMARK	CRISIS - WOW - SECURE LAPTOP RECTANGULAR TOP	6211 SECURE LAPTOP WORKSTATION	2
T29	MIDMARK	OPBH - WOW - RECTANGULAR TOP	6215 RECTANGULAR WORKSTATION	6
T31	NORIX	BH - DINING TABLE - 48" ROUND	EVOLVE TABLE - EV4800	6
T32	NORIX	BH - DINING TABLE - 42X42 SQUARE	EVOLVE TABLE - EV4242	8
T34	NORIX	BH - RECTANGLE MEETING TABLE	5 LEG RECTANGLE TABLE	2
T35	PINEAPPLE FURN.	BH - COFFEE TABLE	CIRRUS COFFEE TABLE	3
T36	PINEAPPLE FURN.	BH - SIDE TABLE	CIRRUS SIDE TABLE	6
T55	EAGLE GROUP	WORKTABLE, FOLDING LAUNDRY	DELUXE SERIES WORKTABLE WITH SHELF	1

CERTIFICATE OF AUTHORIZATION NO. SPARK DESIGN, LLC #AEG1.1394

REVISION ON SCHEDULE	
#	DATE

JOB NO.	23-057
DATE	2025.10.01
DRAWN	NAA
REVIEWED	DTW

SHEET NAME  
ENLARGED PLANS - LEVEL 1  
(PUBLIC)

SHEET NO.  
**I-420**

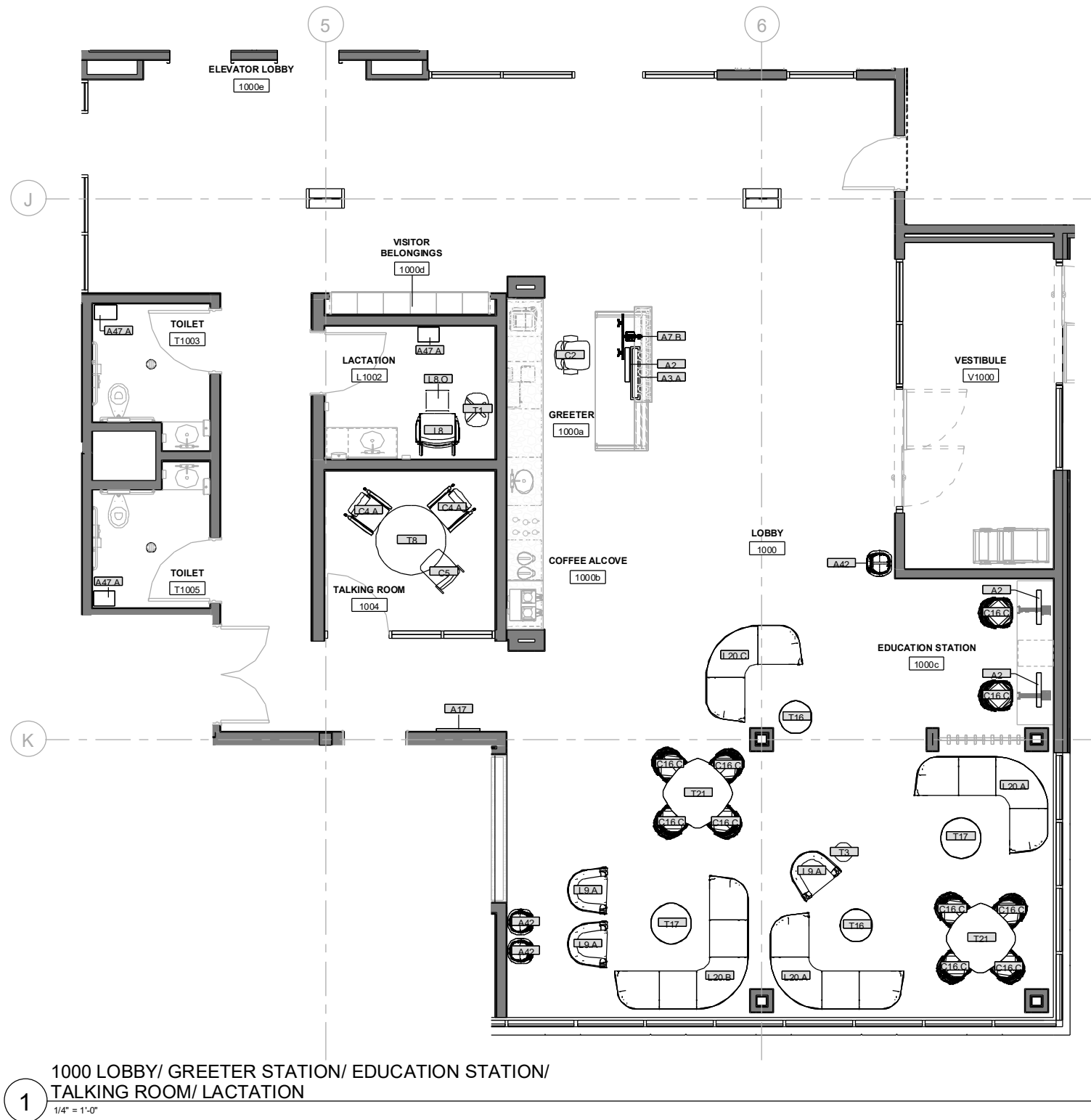
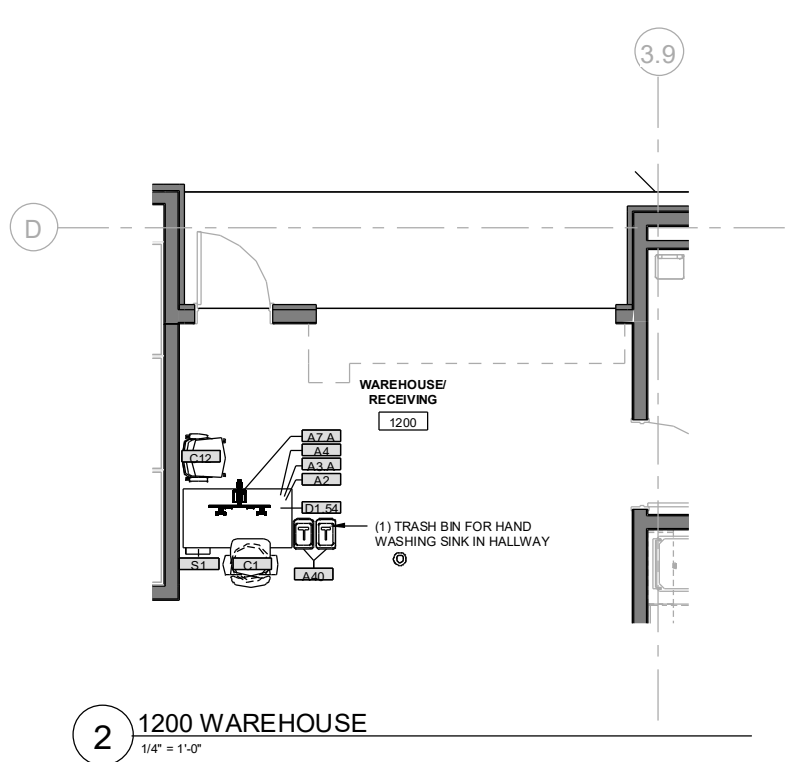

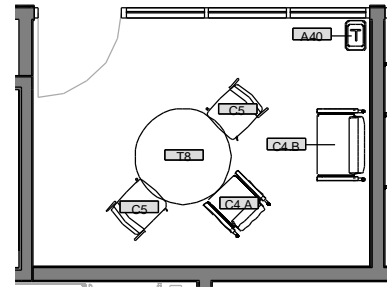

4 2011 TALKING ROOM  
1/4" = 1'-0"

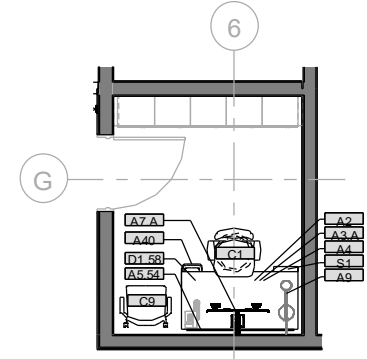

3 2005 SECURITY  
1/4" = 1'-0"

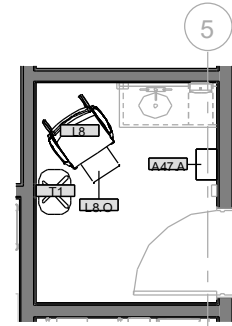

2 L2004 LACTATION  
1/4" = 1'-0"

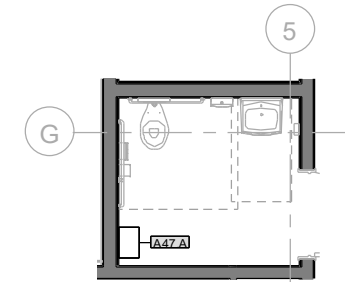

5 T2002 TOILET ROOM  
1/4" = 1'-0"

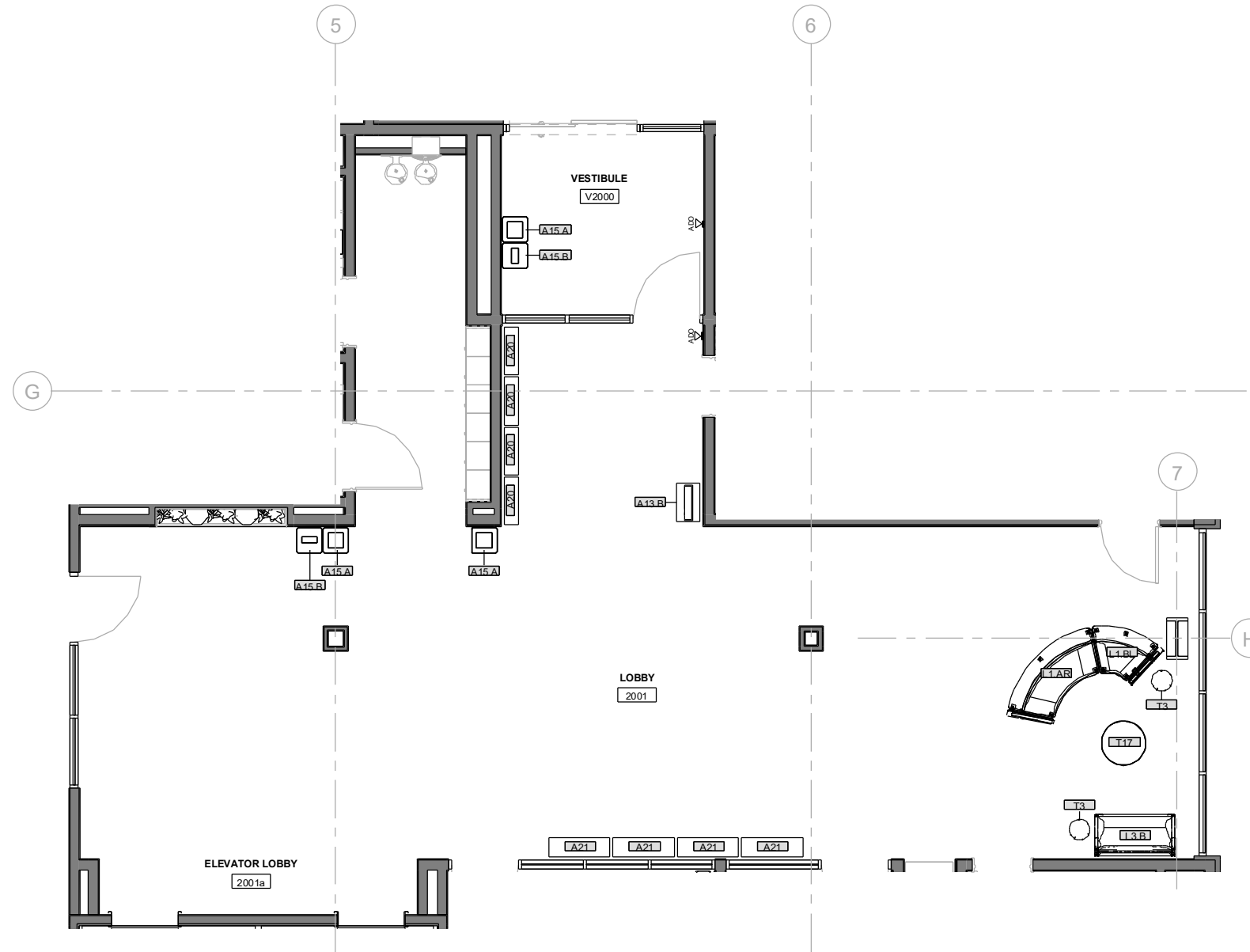

1 2001 LOBBY  
1/4" = 1'-0"

11.25.2024

CERTIFICATE OF AUTHORIZATION NO.  
SPARK DESIGN, LLC #AEG1.1394



SOUTHCENTRAL FOUNDATION  
TUDOR & ELMORE DEVELOPMENT  
4330 ELMORE ROAD, ANCHORAGE, ALASKA

REVISION ON SCHEDULE		
#	DESCRIPTION	DATE

JOB NO. 23-057  
DATE 2025.10.01  
DRAWN NAA  
REVIEWED DTW

SHEET NAME  
ENLARGED PLANS - LEVEL 2  
(PUBLIC)

SHEET NO.  
I-427



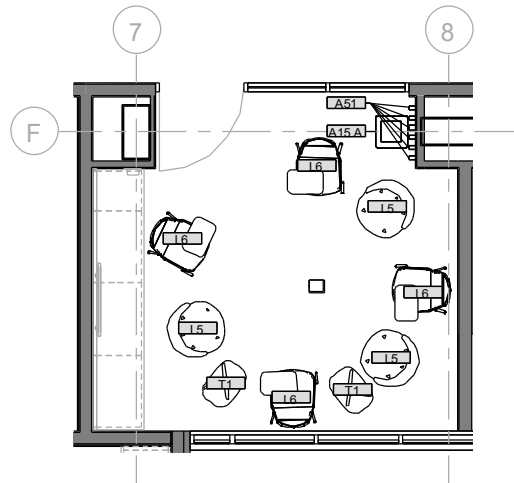

3 3014 LEARNING CIRCLE  
1/4" = 1'-0"

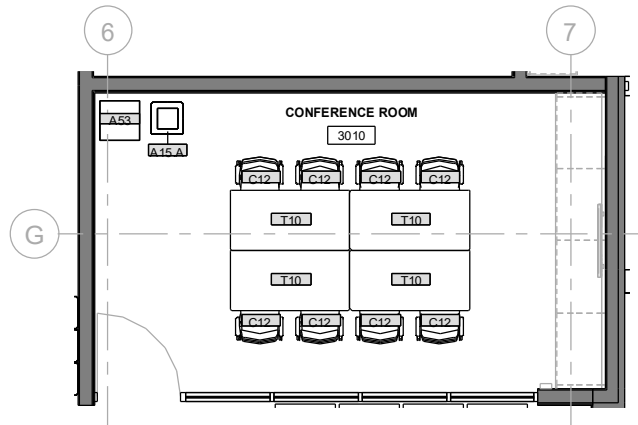

4 3010 CONFERENCE ROOM  
1/4" = 1'-0"

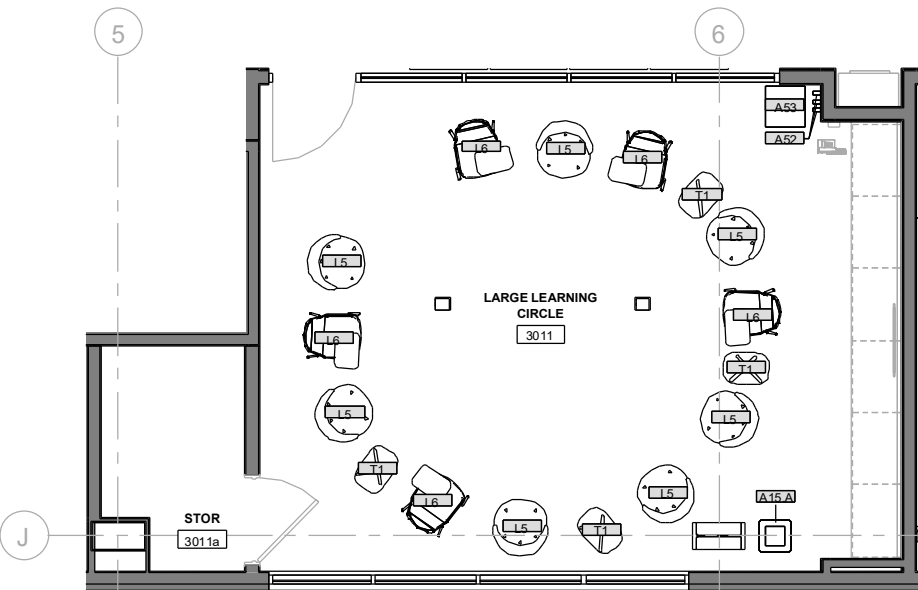

2 3011/ 3011a LARGE LEARNING CIRCLE & STOR  
1/4" = 1'-0"

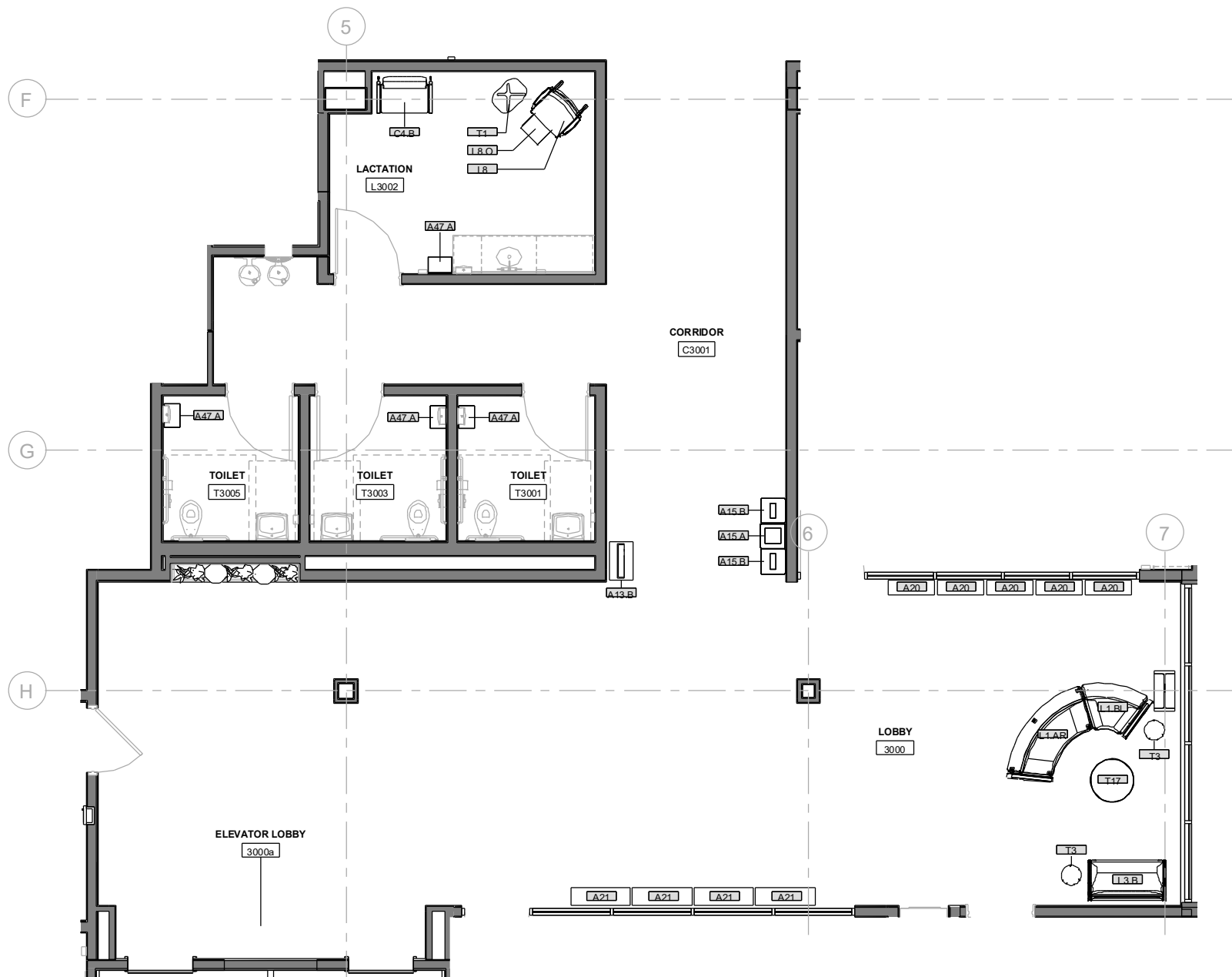

1 3000 LOBBY  
1/4" = 1'-0"

CERTIFICATE OF AUTHORIZATION NO.  
SPARK DESIGN, LLC #AEG1.1394



SOUTHCENTRAL FOUNDATION  
TUDOR & ELMORE DEVELOPMENT  
4330 ELMORE ROAD, ANCHORAGE, ALASKA

REVISION ON SCHEDULE		
#	DESCRIPTION	DATE

JOB NO. 23-057  
DATE 2025.10.01  
DRAWN NAA  
REVIEWED DTW

SHEET NAME  
ENLARGED PLANS - LEVEL 3  
(PUBLIC)

SHEET NO.  
I-432



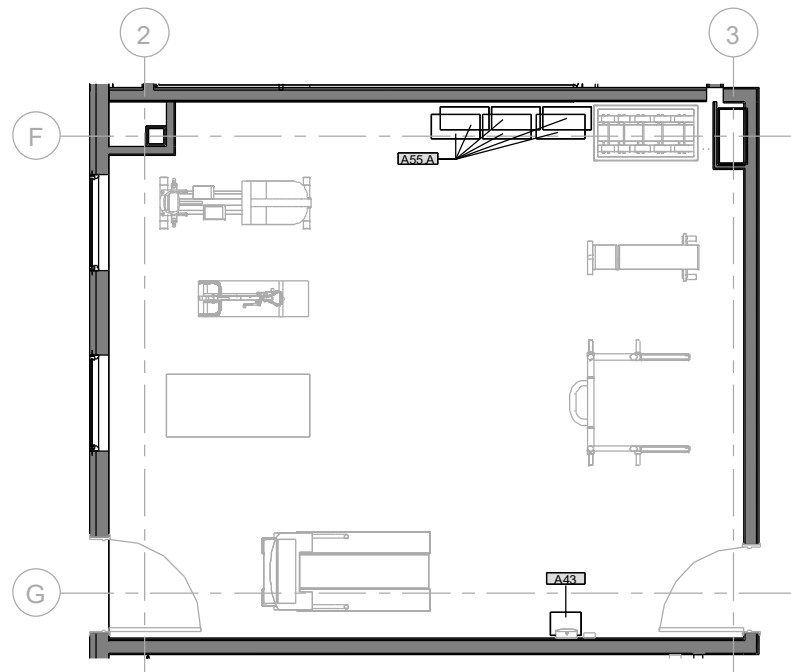

2 3101 STAFF GYM  
1/4" = 1'-0"

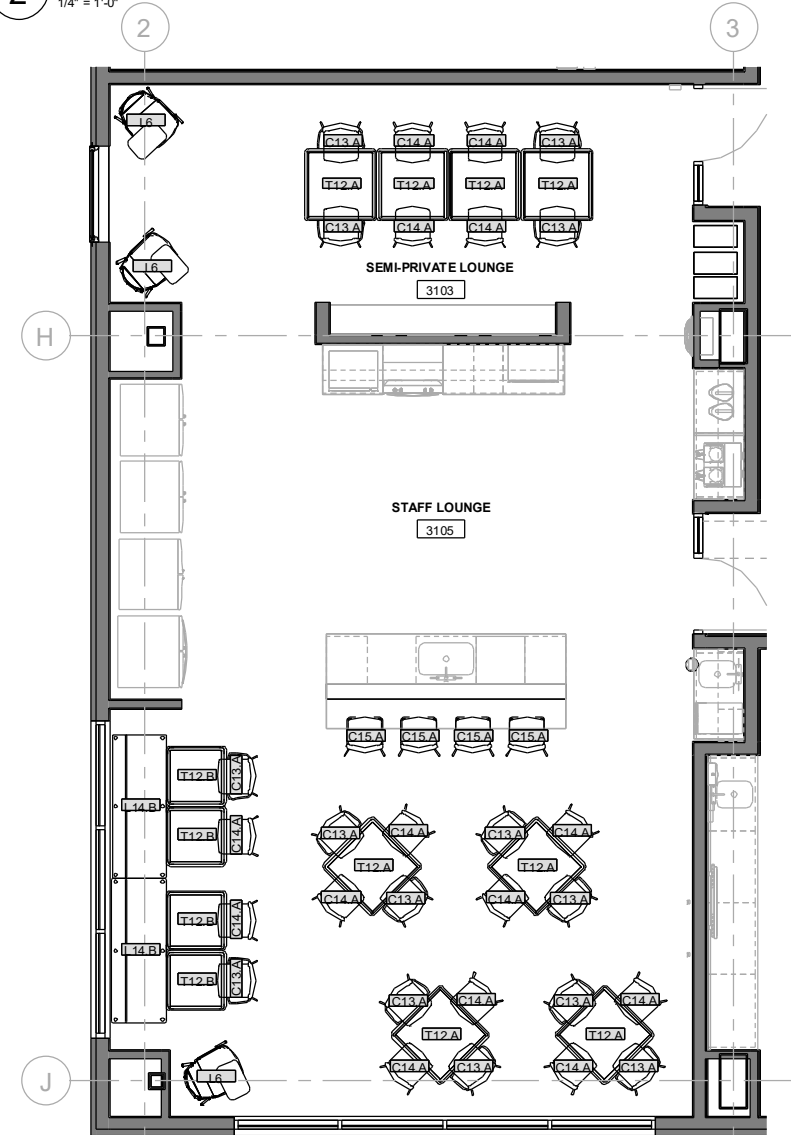

7 3103/ 3105 STAFF LOUNGE  
1/4" = 1'-0"

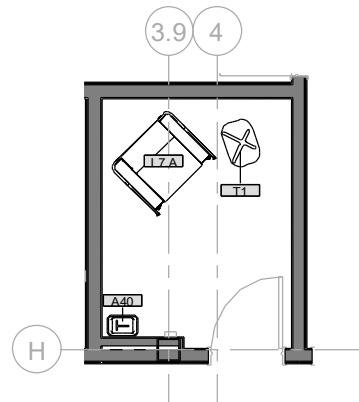

3 R3108 RESPITE  
1/4" = 1'-0"

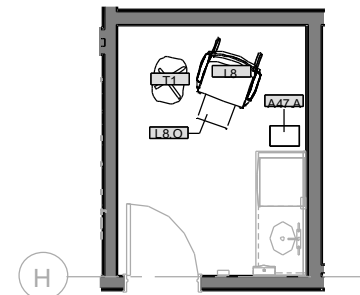

5 L3106 LACTATION  
1/4" = 1'-0"

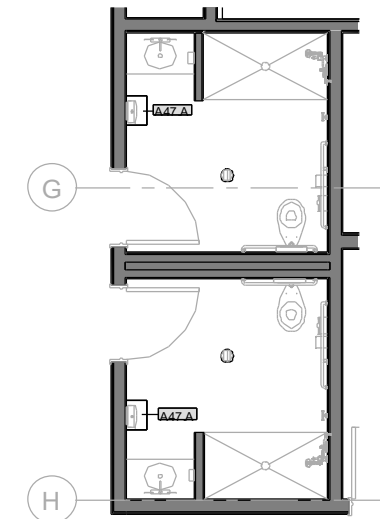

1 T3102/ T3104 - SHOWER ROOMS  
1/4" = 1'-0"

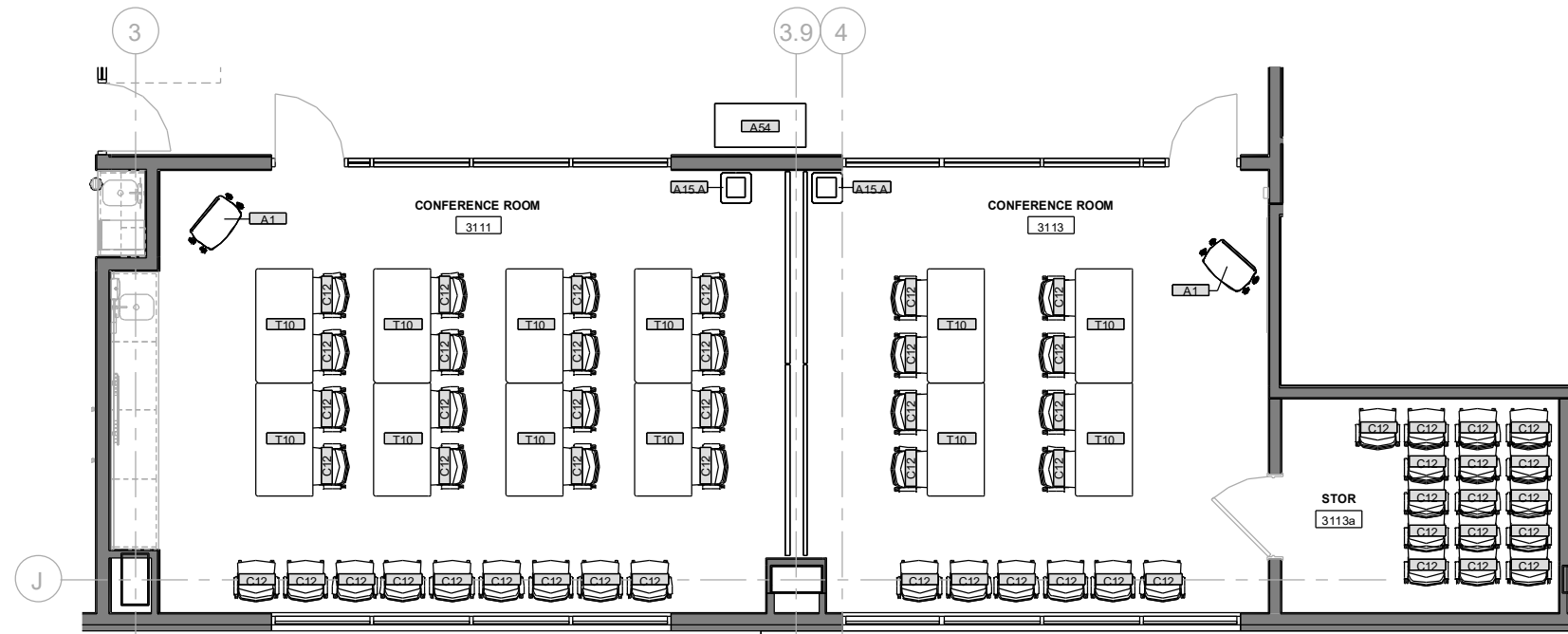

8 3111/ 3113/ 3113a CONFERENCE ROOMS & STOR  
1/4" = 1'-0"

CERTIFICATE OF AUTHORIZATION NO.  
SPARK DESIGN, LLC #AEG1.1394



SOUTHCENTRAL FOUNDATION  
TUDOR & ELMORE DEVELOPMENT  
4330 ELMORE ROAD, ANCHORAGE, ALASKA

REVISION SCHEDULE		
#	DESCRIPTION	DATE

JOB NO. 23-057  
DATE 2025.10.01  
DRAWN NAA  
REVIEWED DTW

SHEET NAME  
ENLARGED PLANS - LEVEL 3  
(PUBLIC)

SHEET NO.  
I-433



CERTIFICATE OF AUTHORIZATION NO.  
SPARK DESIGN, LLC #AEG1.1394



SOUTHCENTRAL FOUNDATION  
TUDOR & ELMORE DEVELOPMENT  
4330 ELMORE ROAD, ANCHORAGE, ALASKA

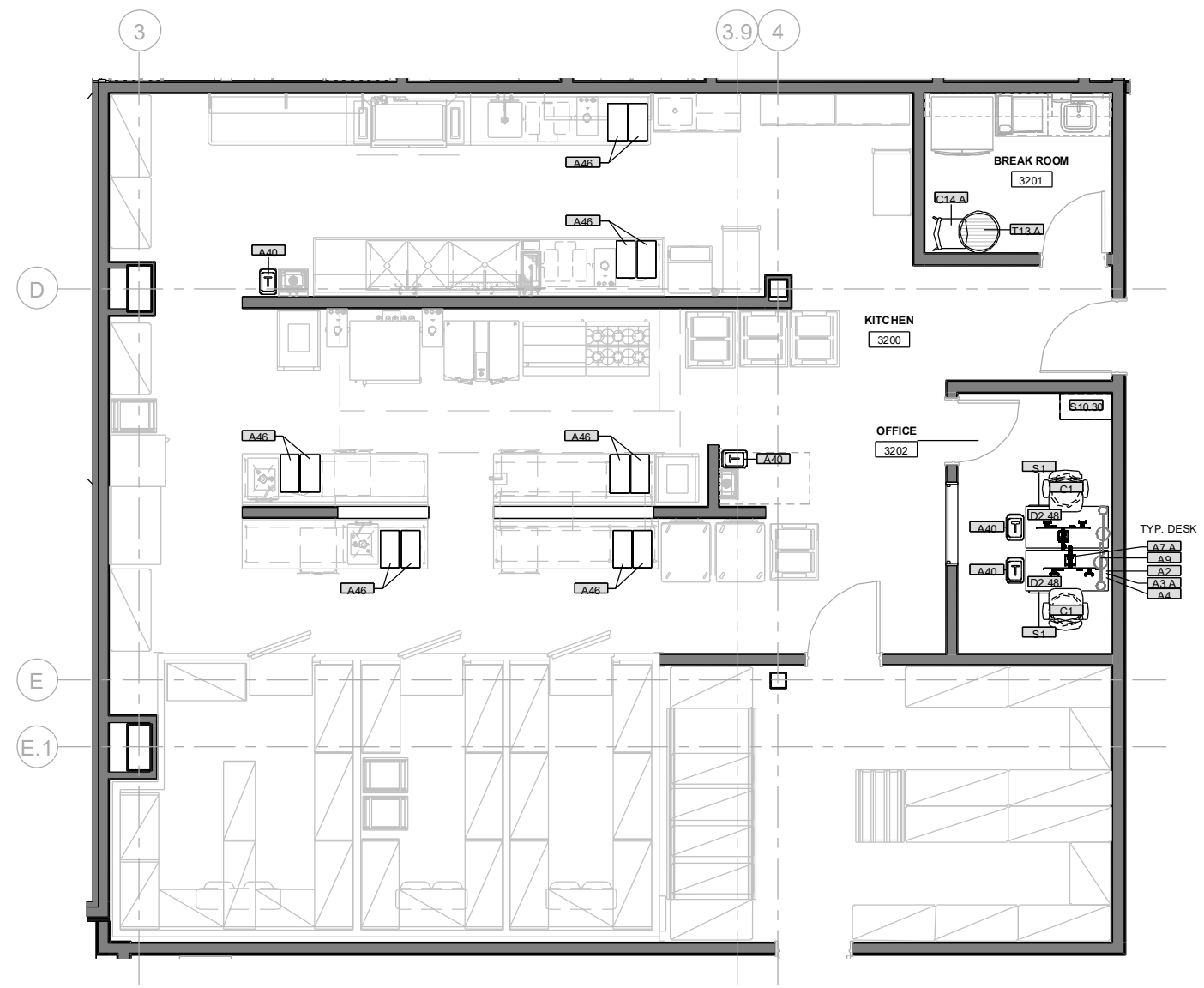

1 3300 KITCHEN  
1/4" = 1'-0"



REVISION SCHEDULE		
#	DESCRIPTION	DATE

JOB NO. 23-057  
DATE 2025.10.01  
DRAWN NAA  
REVIEWED DTW

SHEET NAME  
ENLARGED PLANS - LEVEL 3  
(KITCHEN)

SHEET NO.  
I-434

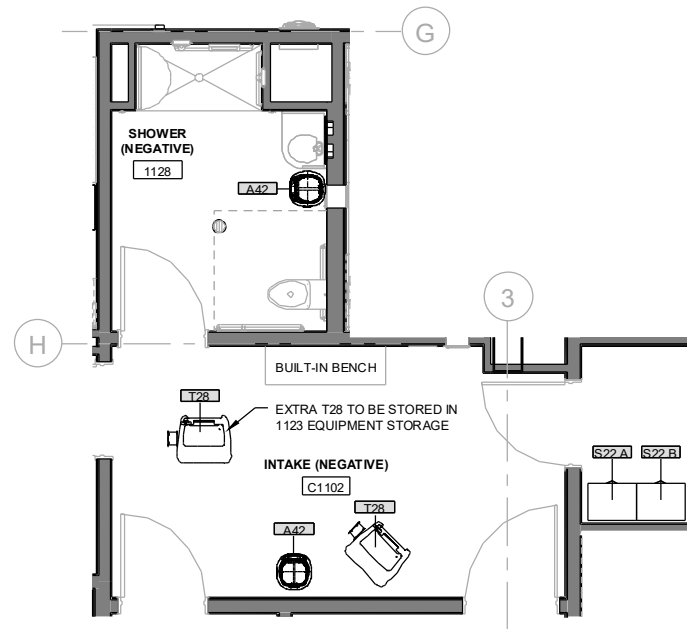

10 1118 SENSORY ROOM  
1/4" = 1'-0"

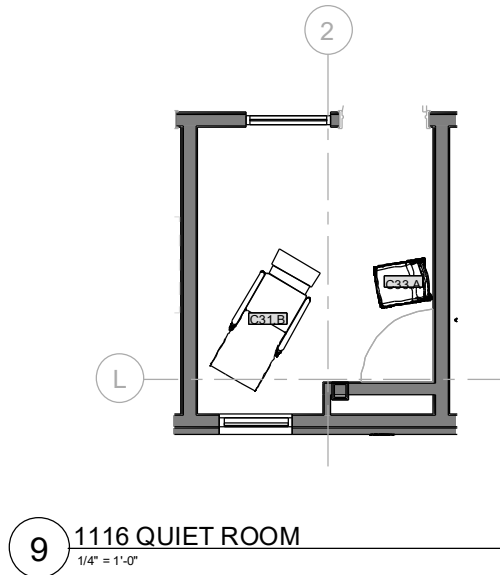

9 1116 QUIET ROOM  
1/4" = 1'-0"

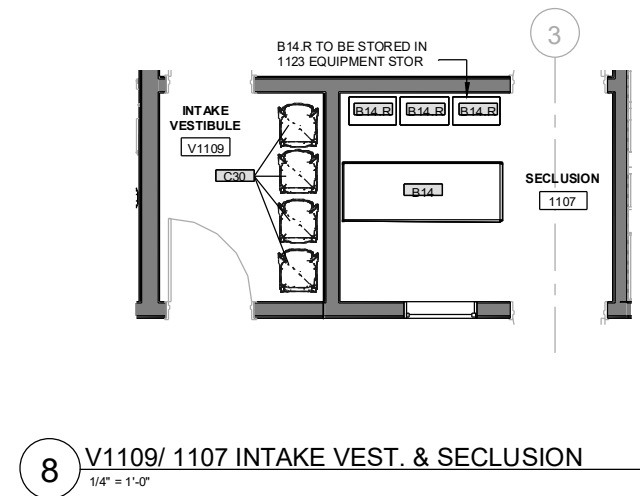

8 V1109/ 1107 INTAKE VEST. & SECLUSION  
1/4" = 1'-0"

11 C1102/ 1128 INTAKE AND SHOWER  
1/4" = 1'-0"

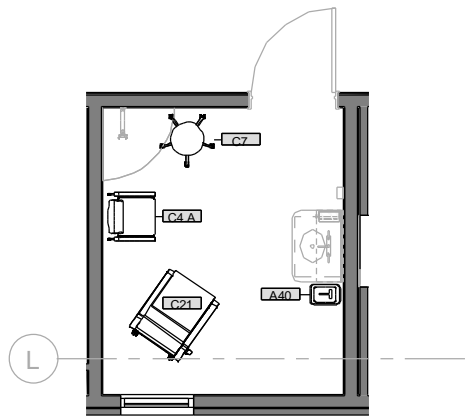

7 1110/ 1112 - MENTAL HEALTH EXAM  
1/4" = 1'-0"

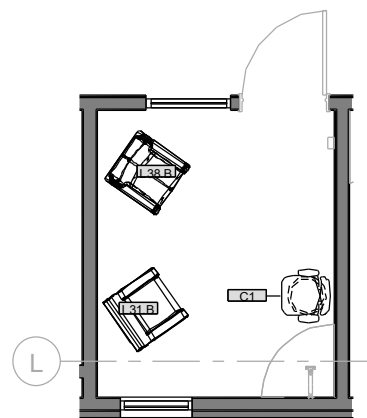

6 1114 TALKING ROOM  
1/4" = 1'-0"

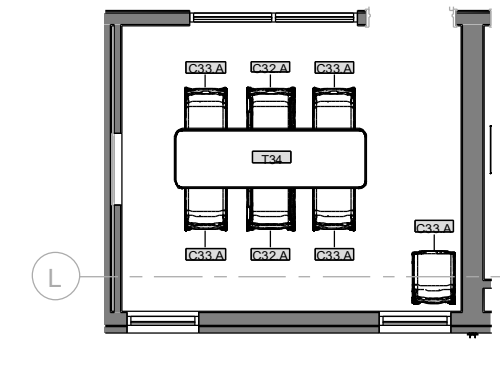

5 1108 COURTROOM  
1/4" = 1'-0"

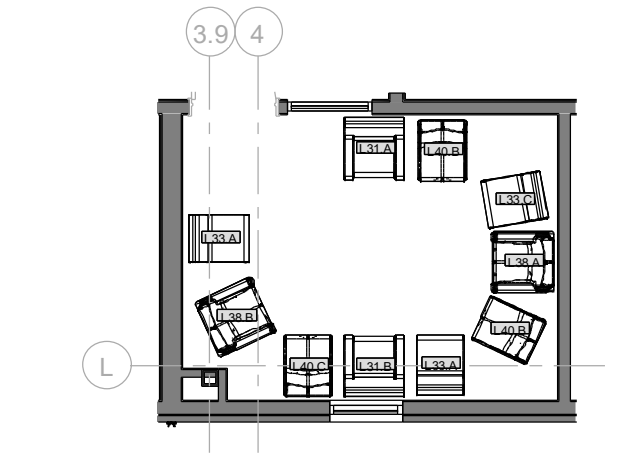

4 1106 GROUP TALKING ROOM  
1/4" = 1'-0"

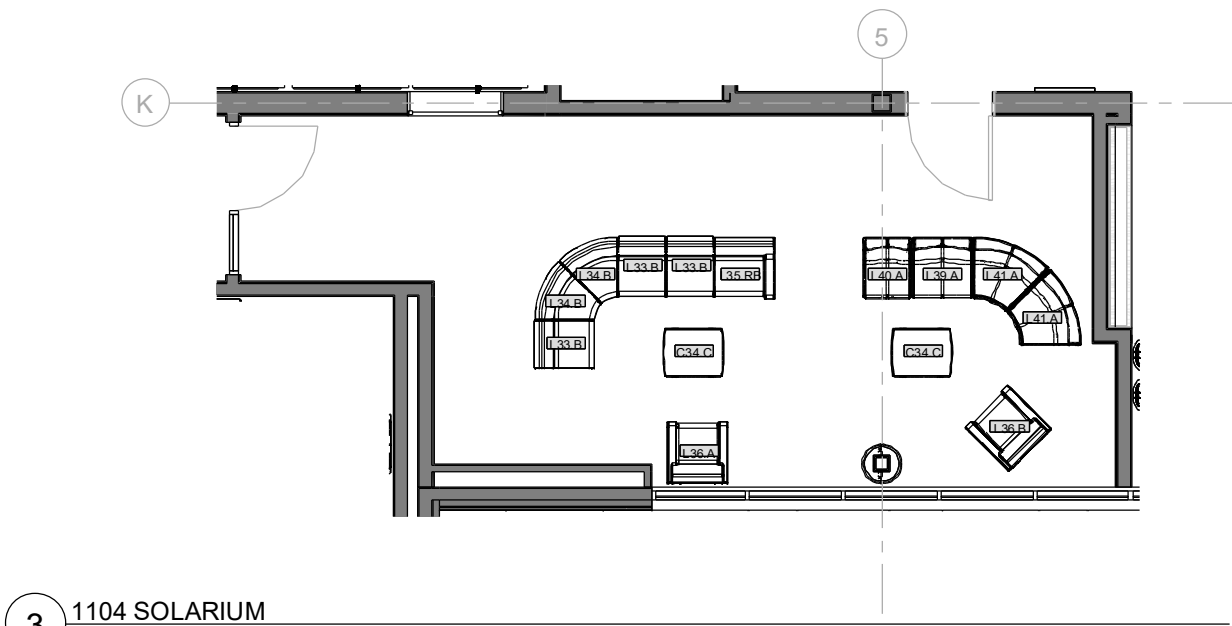

3 1104 SOLARIUM  
1/4" = 1'-0"

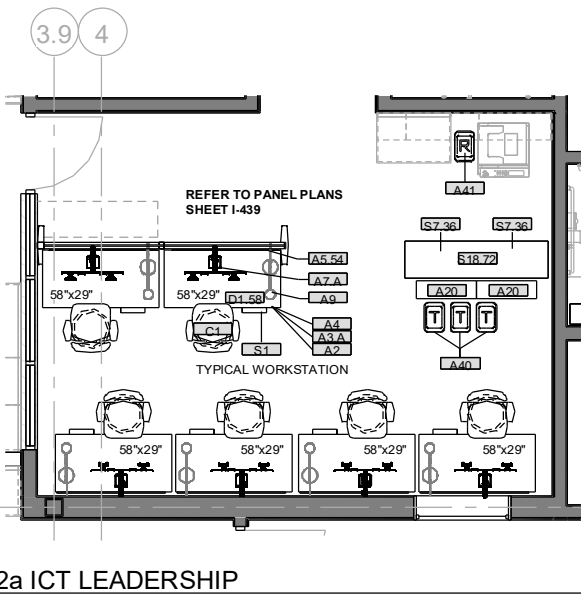

2 1102a ICT LEADERSHIP  
1/4" = 1'-0"

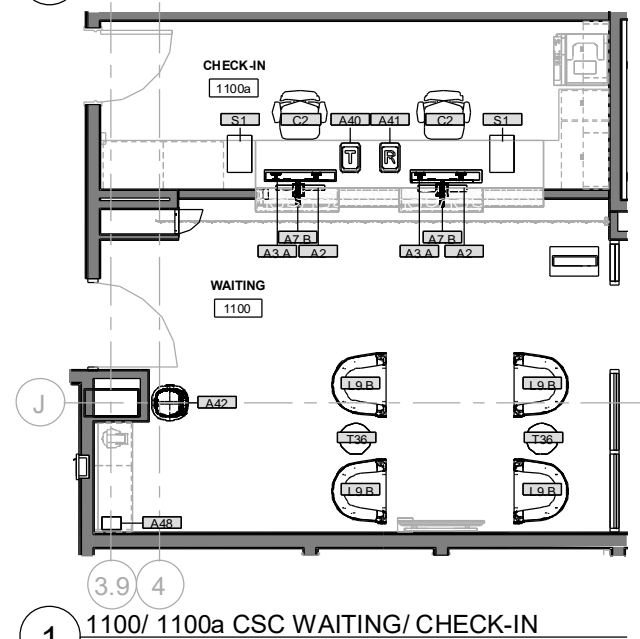

1 1100/ 1100a CSC WAITING/ CHECK-IN  
1/4" = 1'-0"

CERTIFICATE OF AUTHORIZATION NO.  
SPARK DESIGN, LLC #AEG1.1394

**Waterson**  
Construction  
**spark design, llc**

**SOUTHCENTRAL FOUNDATION  
TUDOR & ELMORE DEVELOPMENT  
4330 ELMORE ROAD, ANCHORAGE, ALASKA**

REVISION ON SCHEDULE		
#	DESCRIPTION	DATE

JOB NO. 23-057  
DATE 2025.10.01  
DRAWN NAA  
REVIEWED DTW

SHEET NAME  
ENLARGED PLANS - LEVEL 1  
(CSC)

SHEET NO.  
**1-421**



1 1101/ 1102 MILIEU & ICT  
1/4" = 1'-0"

7 T1127 TOILET  
1/4" = 1'-0"

6 T1102 TOILET  
1/4" = 1'-0"

8 1124 WARMING KITCHEN  
1/4" = 1'-0"

2 1127 LOCKERS  
1/4" = 1'-0"

5 R1102 RESPITE  
1/4" = 1'-0"

4 1126 POC LAB  
1/4" = 1'-0"

9 1120 LAUNDRY  
1/4" = 1'-0"

3 1105 MED ROOM  
1/4" = 1'-0"

CERTIFICATE OF AUTHORIZATION NO.  
SPARK DESIGN, LLC #AEG1.1394



SOUTHCENTRAL FOUNDATION  
TUDOR & ELMORE DEVELOPMENT  
4330 ELMORE ROAD, ANCHORAGE, ALASKA

REVISION SCHEDULE		
#	DESCRIPTION	DATE

JOB NO. 23-057  
DATE 2025.10.01  
DRAWN NAA  
REVIEWED DTW

SHEET NAME  
ENLARGED PLANS - LEVEL 1  
(CSC)

SHEET NO.  
I-422

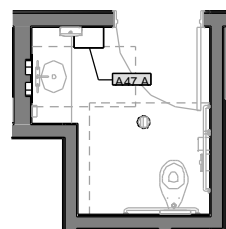

12 T1336 TOILET  
1/4" = 1'-0"

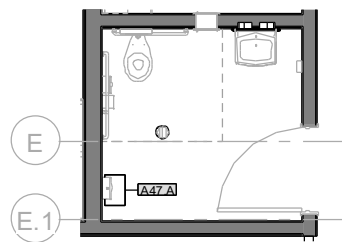

11 T1331 TOILET  
1/4" = 1'-0"

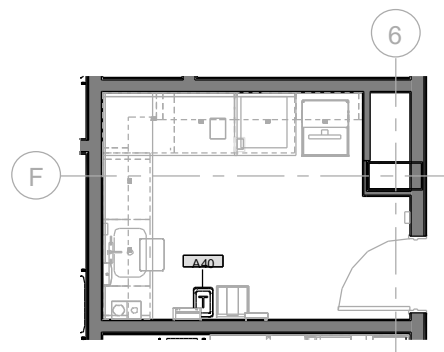

10 1343 MED ROOM  
1/4" = 1'-0"

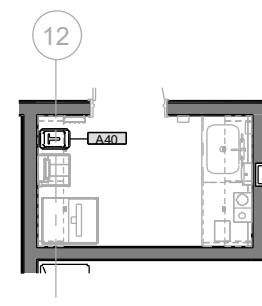

9 1378 MED ROOM  
1/4" = 1'-0"

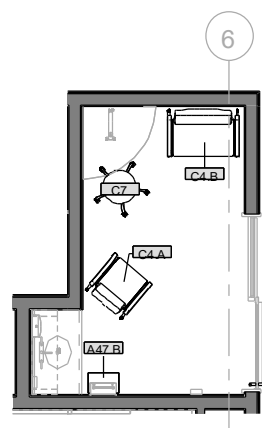

8 1341 TALKING ROOM  
1/4" = 1'-0"

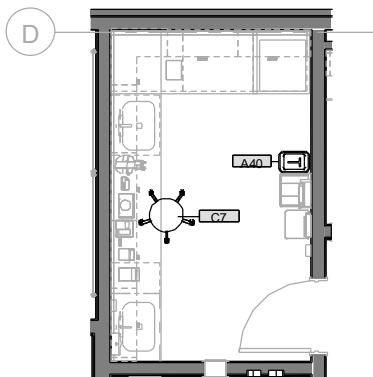

7 1333 POC LAB  
1/4" = 1'-0"

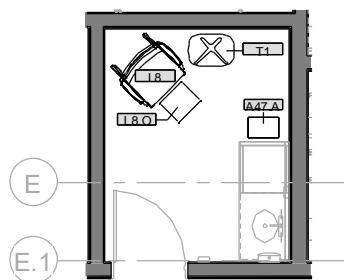

6 L1323 LACTATION  
1/4" = 1'-0"

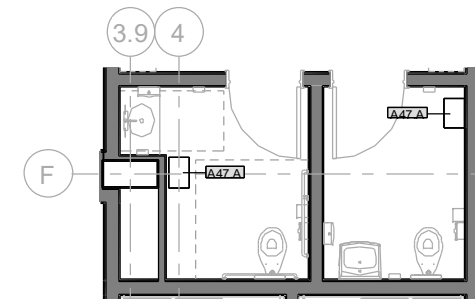

5 T1320a & T1320b TOILET ROOMS  
1/4" = 1'-0"

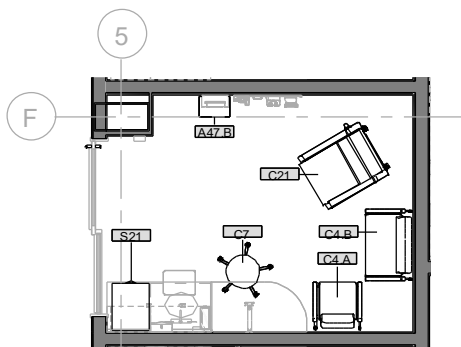

4 1308, 1310, 1332, 1339, 1345, 1347, 1348, 1349, 1350 HYBRID EXAM  
1/4" = 1'-0"

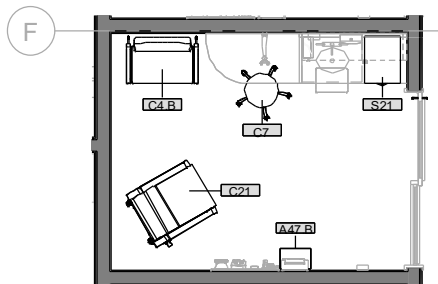

3 1307, 1309, 1352 HYBRID EXAM  
1/4" = 1'-0"

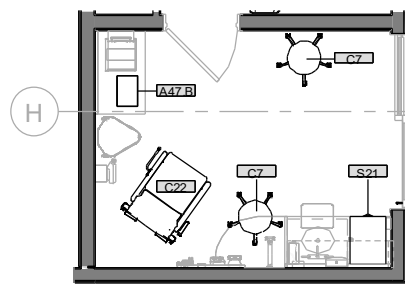

2 1301, 1302, 1305 & 1306 INTAKE  
1/4" = 1'-0"

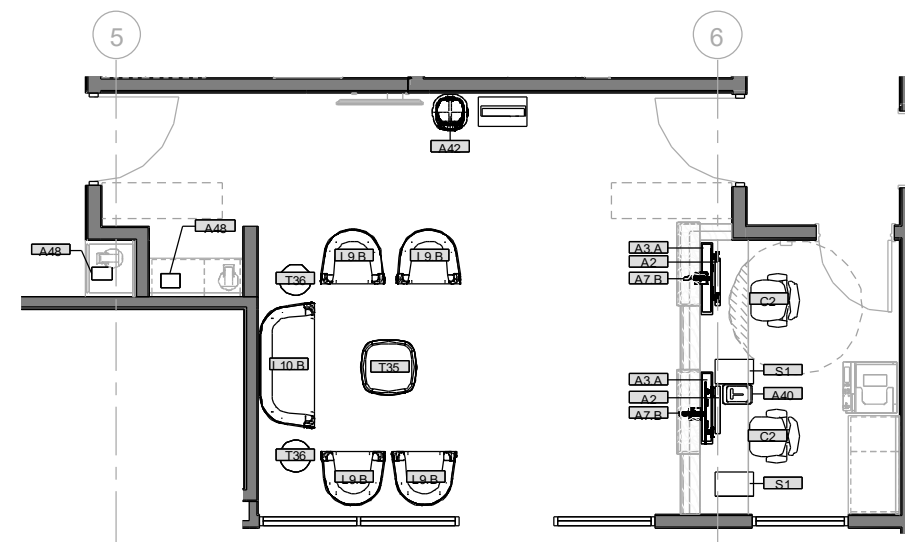

1 1300 DETOX WAITING  
1/4" = 1'-0"

CERTIFICATE OF AUTHORIZATION NO.  
SPARK DESIGN, LLC #AEG1.1394



SOUTHCENTRAL FOUNDATION  
TUDOR & ELMORE DEVELOPMENT  
4330 ELMORE ROAD, ANCHORAGE, ALASKA

REVISION ON SCHEDULE		
#	DESCRIPTION	DATE

JOB NO. 23-057  
DATE 2025.10.01  
DRAWN NAA  
REVIEWED DTW

SHEET NAME  
ENLARGED PLANS - LEVEL 1  
(DETOX)

SHEET NO.  
I-423

REVISION ON SCHEDULE		
#	DESCRIPTION	DATE

JOB NO.	23-057
DATE	2025.10.01
DRAWN	NAA
REVIEWED	DTW

SHEET NAME  
ENLARGED PLANS - LEVEL 1  
(DETOX)

SHEET NO.  
**I-424**

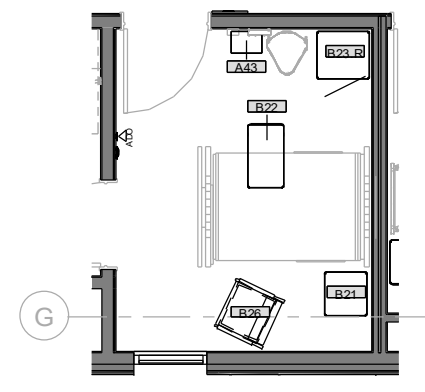

**8** 1372 ADA BEDROOM  
1/4" = 1'-0"

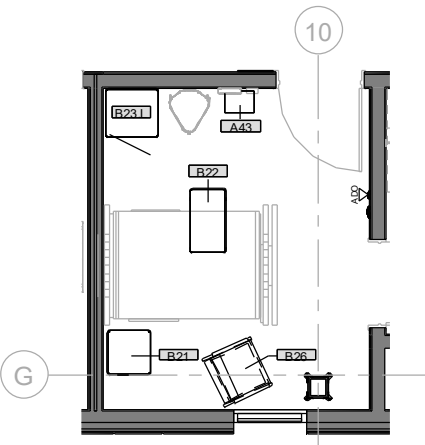

**7** 1370 ADA BEDROOM  
1/4" = 1'-0"

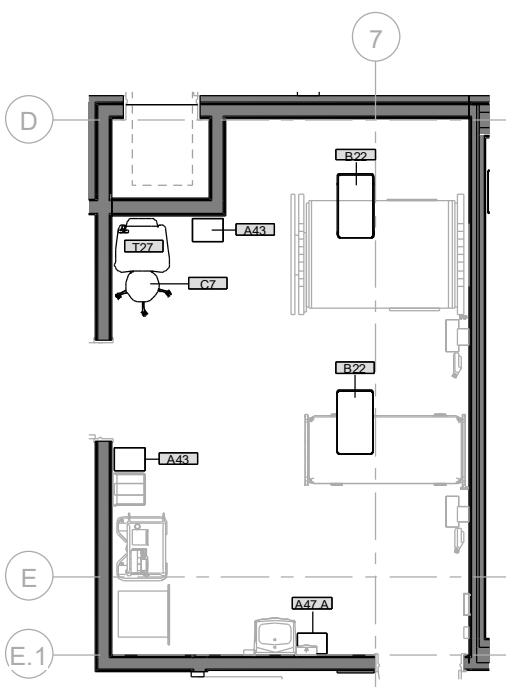

**2** 1342 ACUTE OBS  
1/4" = 1'-0"

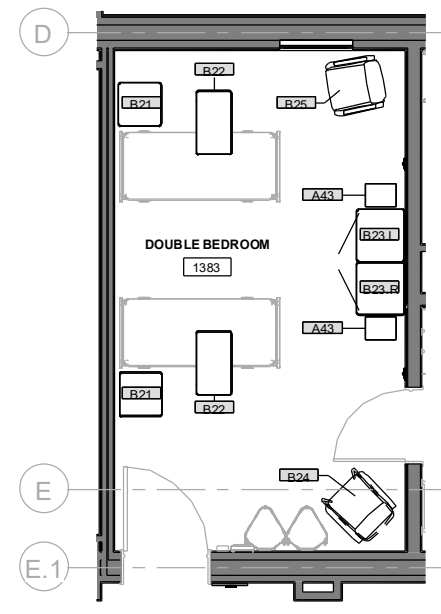

**6** 1383 DOUBLE BEDROOM  
1/4" = 1'-0"

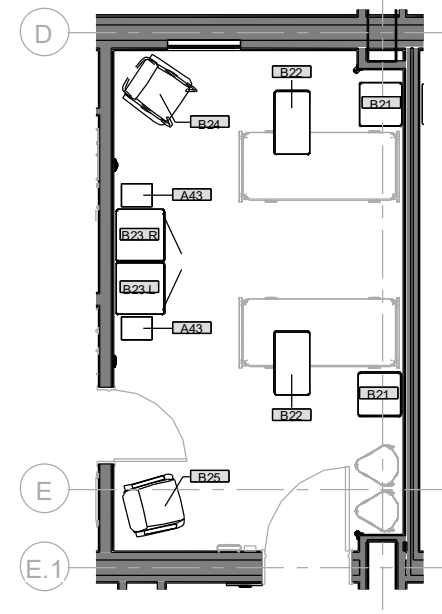

**5** 1381 DOUBLE BEDROOM  
1/4" = 1'-0"

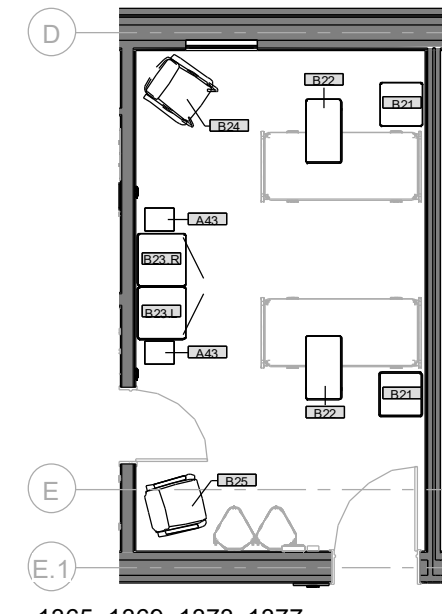

**4** DOUBLE BEDROOM  
1/4" = 1'-0"

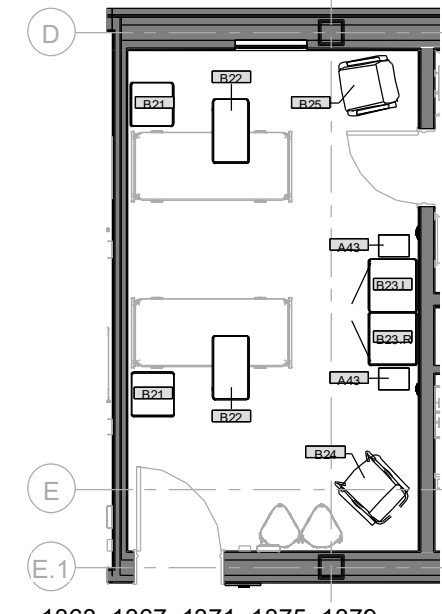

**3** DOUBLE BEDROOM  
1/4" = 1'-0"

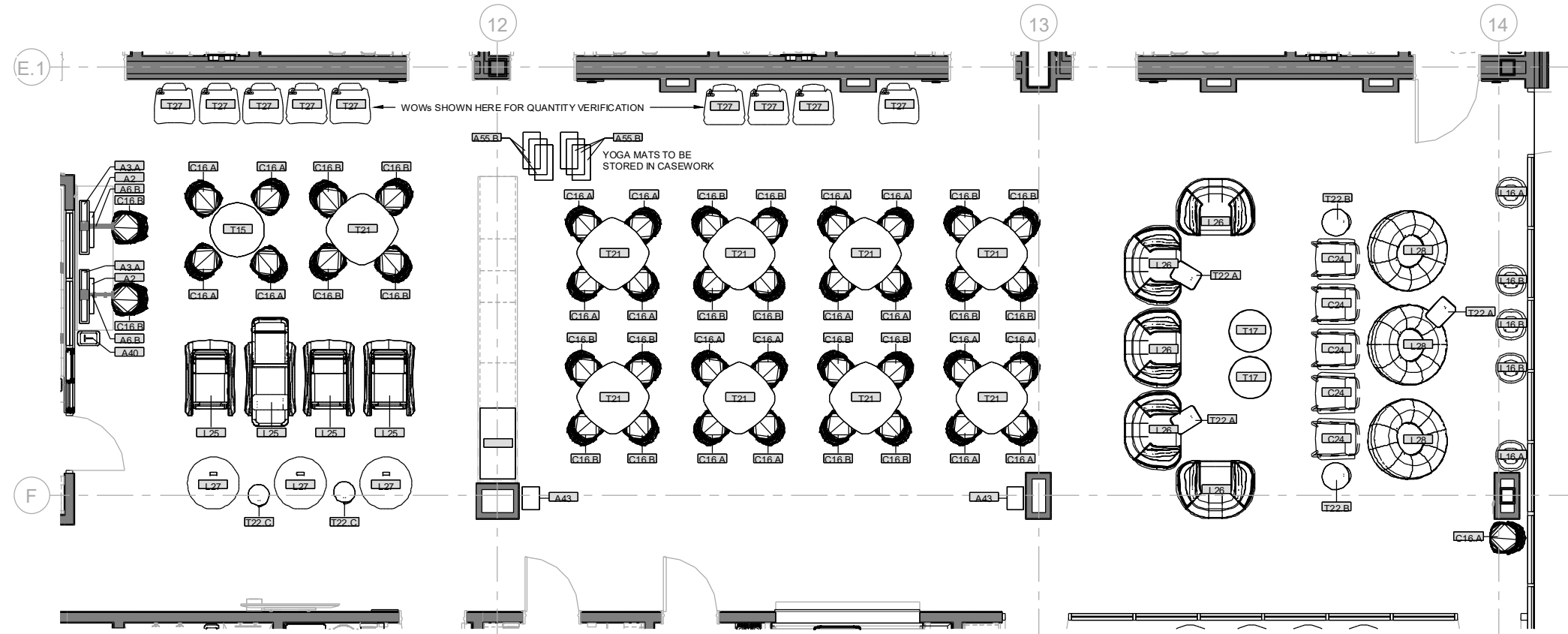

**1** 1361 MILIEU  
1/4" = 1'-0"

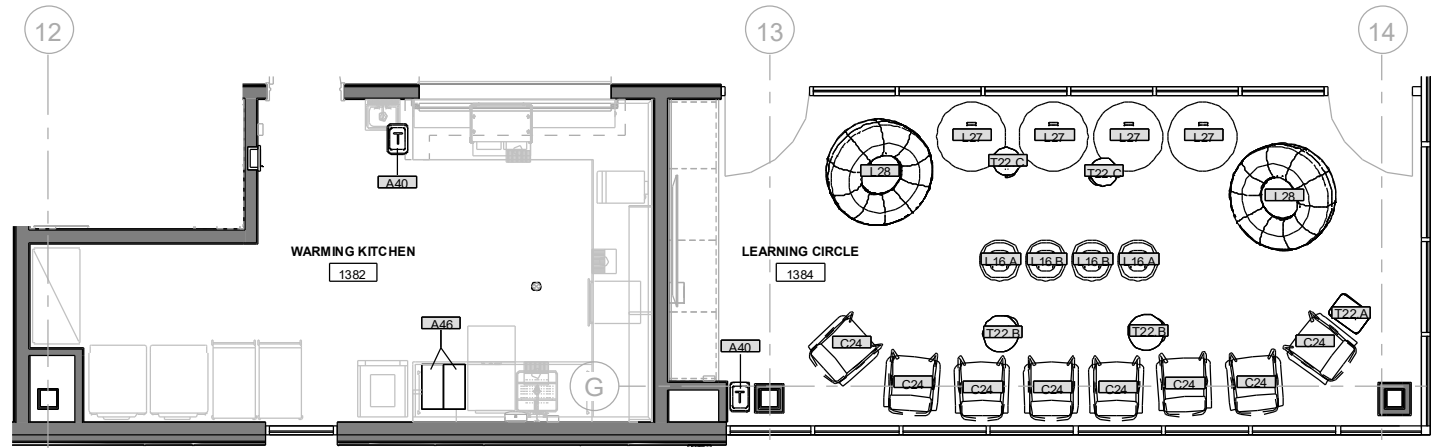

3 1382 WARMING KITCHEN/ 1384 LEARNING CIRCLE  
1/4" = 1'-0"

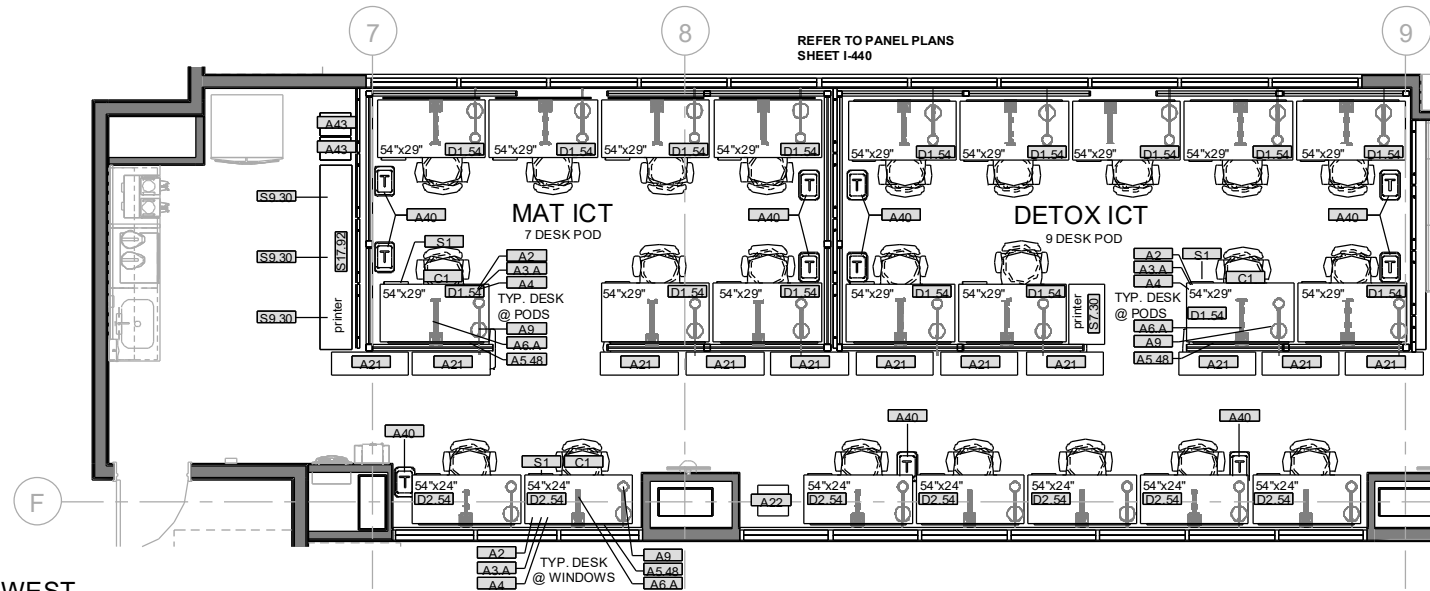

2 1344/ 1360 ICT - WEST  
1/4" = 1'-0"

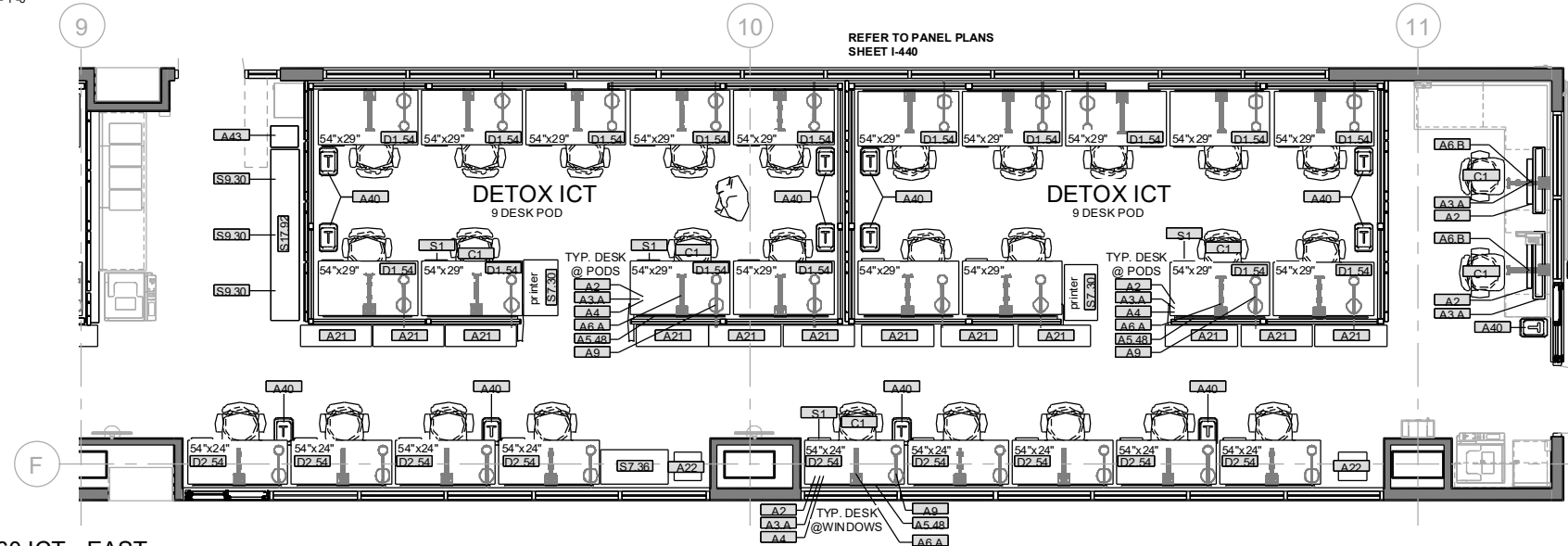

1 1360 ICT - EAST  
1/4" = 1'-0"

CERTIFICATE OF AUTHORIZATION NO.  
SPARK DESIGN, LLC #AEG1.1394



SOUTHCENTRAL FOUNDATION  
TUDOR & ELMORE DEVELOPMENT  
4330 ELMORE ROAD, ANCHORAGE, ALASKA

REVISION ON SCHEDULE		
#	DESCRIPTION	DATE

JOB NO. 23-057  
DATE 2025.10.01  
DRAWN NAA  
REVIEWED DTW

SHEET NAME  
ENLARGED PLANS - LEVEL 1  
(DETOX)

SHEET NO.  
I-425

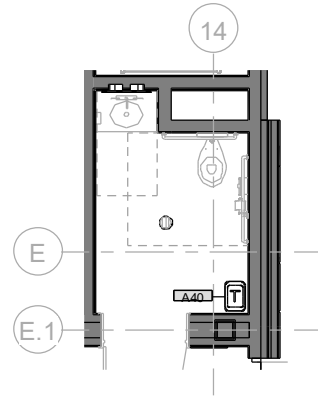

12 T1385 TOILET  
1/4" = 1'-0"

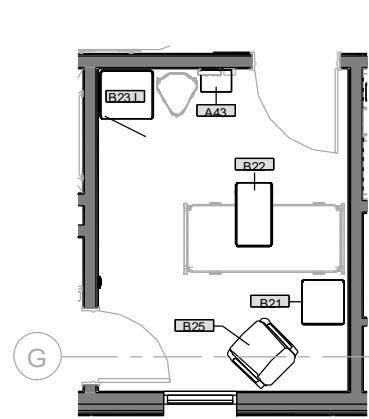

11 1376 BEDROOM  
1/4" = 1'-0"

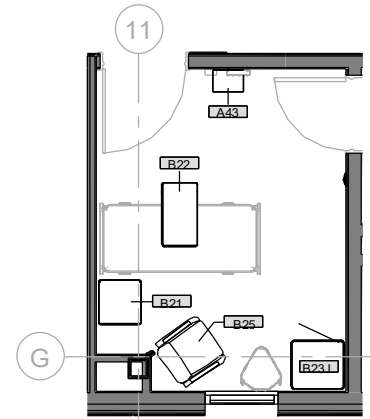

10 1374 BEDROOM  
1/4" = 1'-0"

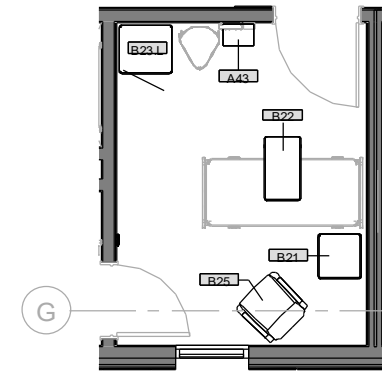

9 1368 BEDROOM  
1/4" = 1'-0"

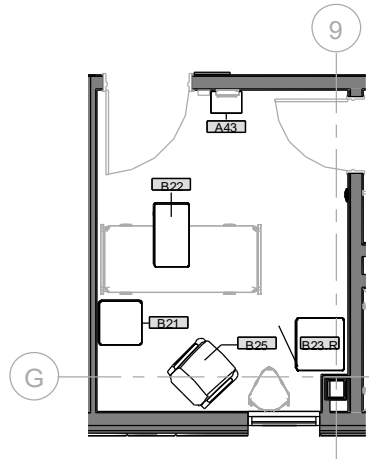

8 1366 BEDROOM  
1/4" = 1'-0"

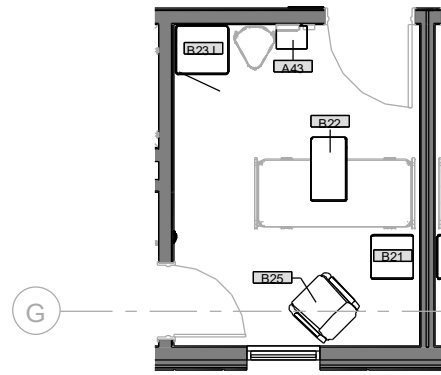

7 1364 BEDROOM  
1/4" = 1'-0"

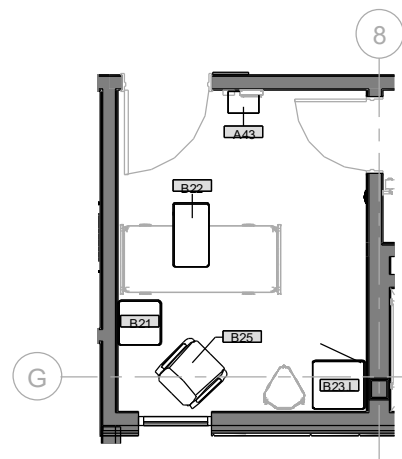

6 1362 BEDROOM  
1/4" = 1'-0"

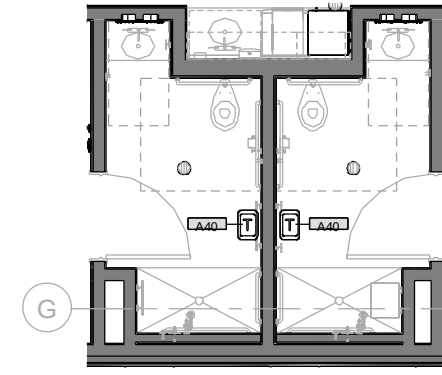

5 1370b/ 1372b ADA BATHROOM  
1/4" = 1'-0"

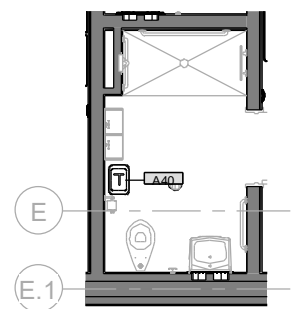

4 1365b, 1369b, 1373b, 1377b BATHROOM  
1/4" = 1'-0"

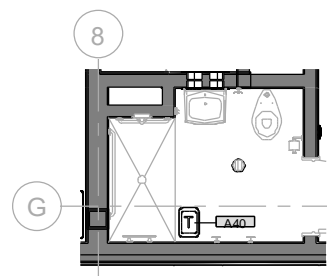

3 1364b, 1368b, 1376b BATHROOM  
1/4" = 1'-0"

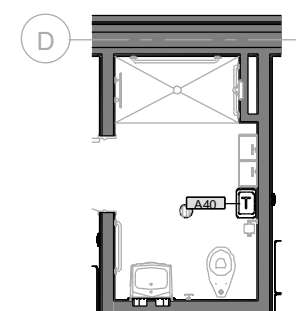

2 1363b, 1367b, 1371b, 1375b, 1379b BATHROOM  
1/4" = 1'-0"

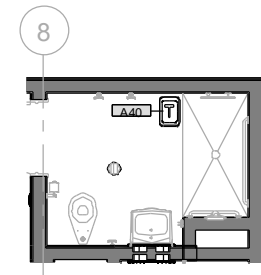

1 1362b, 1366b, 1374b BATHROOM  
1/4" = 1'-0"



CERTIFICATE OF AUTHORIZATION NO.  
SPARK DESIGN, LLC #AEG1.1394



SOUTHCENTRAL FOUNDATION  
TUDOR & ELMORE DEVELOPMENT  
4330 ELMORE ROAD, ANCHORAGE, ALASKA

REVISION SCHEDULE		
#	DESCRIPTION	DATE

JOB NO. 23-057  
DATE 2025.10.01  
DRAWN NAA  
REVIEWED DTW

SHEET NAME  
ENLARGED PLANS - LEVEL 1  
(DETOX)

SHEET NO.  
I-426

REVISION ON SCHEDULE		
#	DESCRIPTION	DATE

JOB NO.	23-057
DATE	2025.10.01
DRAWN	NAA
REVIEWED	DTW

SHEET NAME  
ENLARGED PLANS - LEVEL 2  
(CSR)

SHEET NO.  
**I-428**

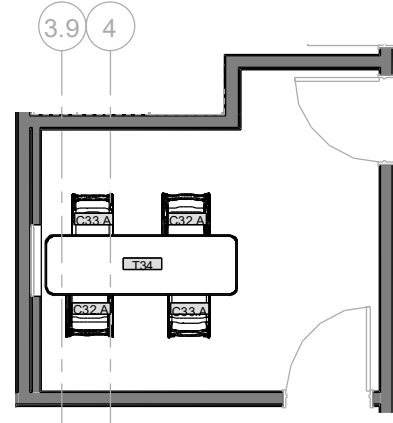

**14** 2152 VISITATION/ COURT  
1/4" = 1'-0"

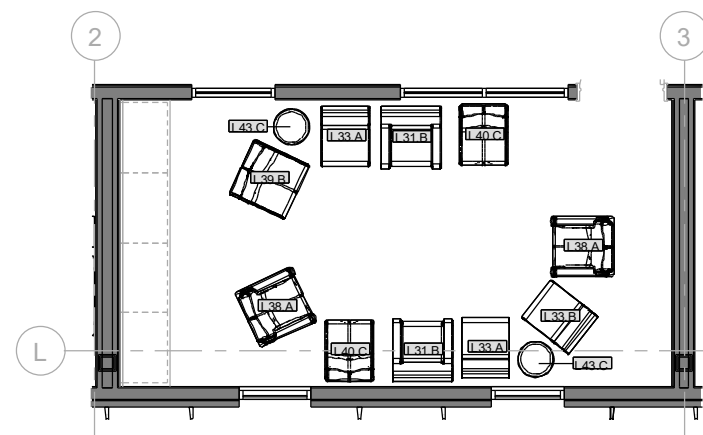

**9** 2126 LEARNING CIRCLE  
1/4" = 1'-0"

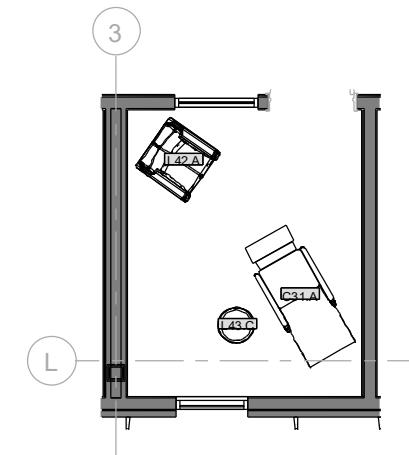

**8** 2125 QUIET ROOM  
1/4" = 1'-0"

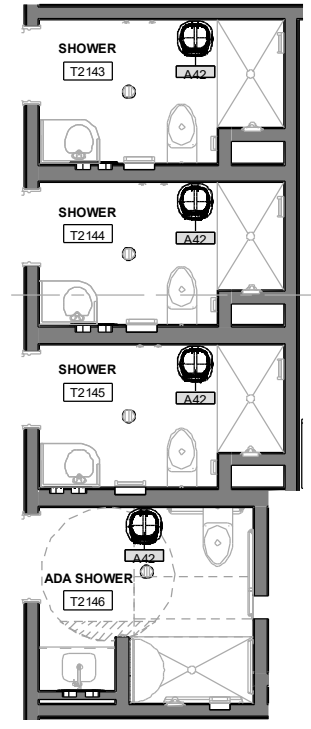

**12** SHOWER ROOMS  
1/4" = 1'-0"

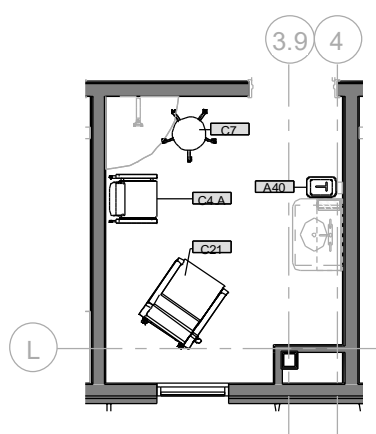

**6** 2123 MENTAL HEALTH EXAM  
1/4" = 1'-0"

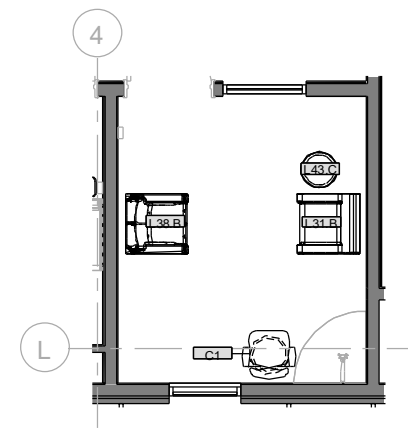

**7** 2122 & 2124 TALKING ROOM  
1/4" = 1'-0"

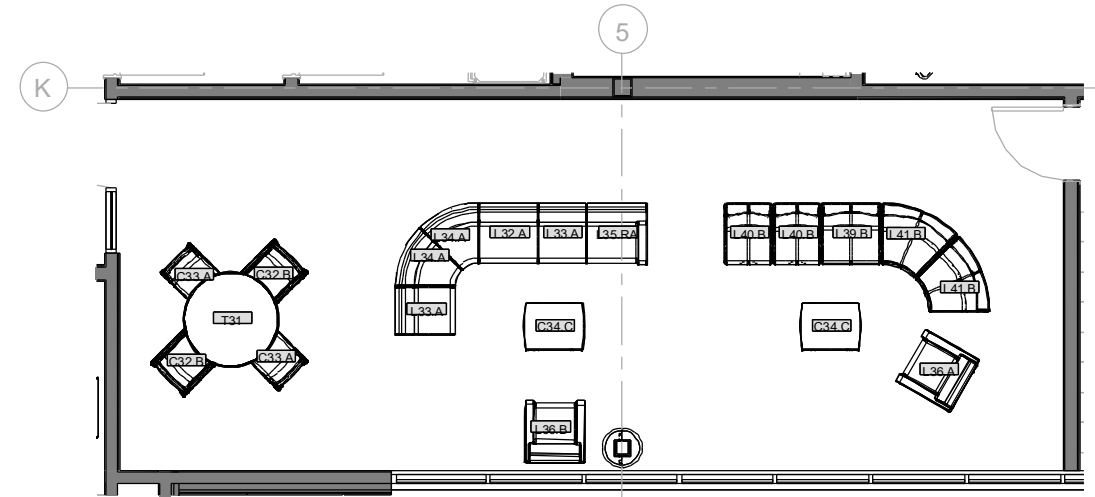

**13** 2121 SOLARIUM  
1/4" = 1'-0"

REVISION ON SCHEDULE		
#	DESCRIPTION	DATE

JOB NO. 23-057  
DATE 2025.10.01  
DRAWN NAA  
REVIEWED DTW

SHEET NAME  
ENLARGED PLANS - LEVEL 2  
(CSR)

SHEET NO.  
**I-429**

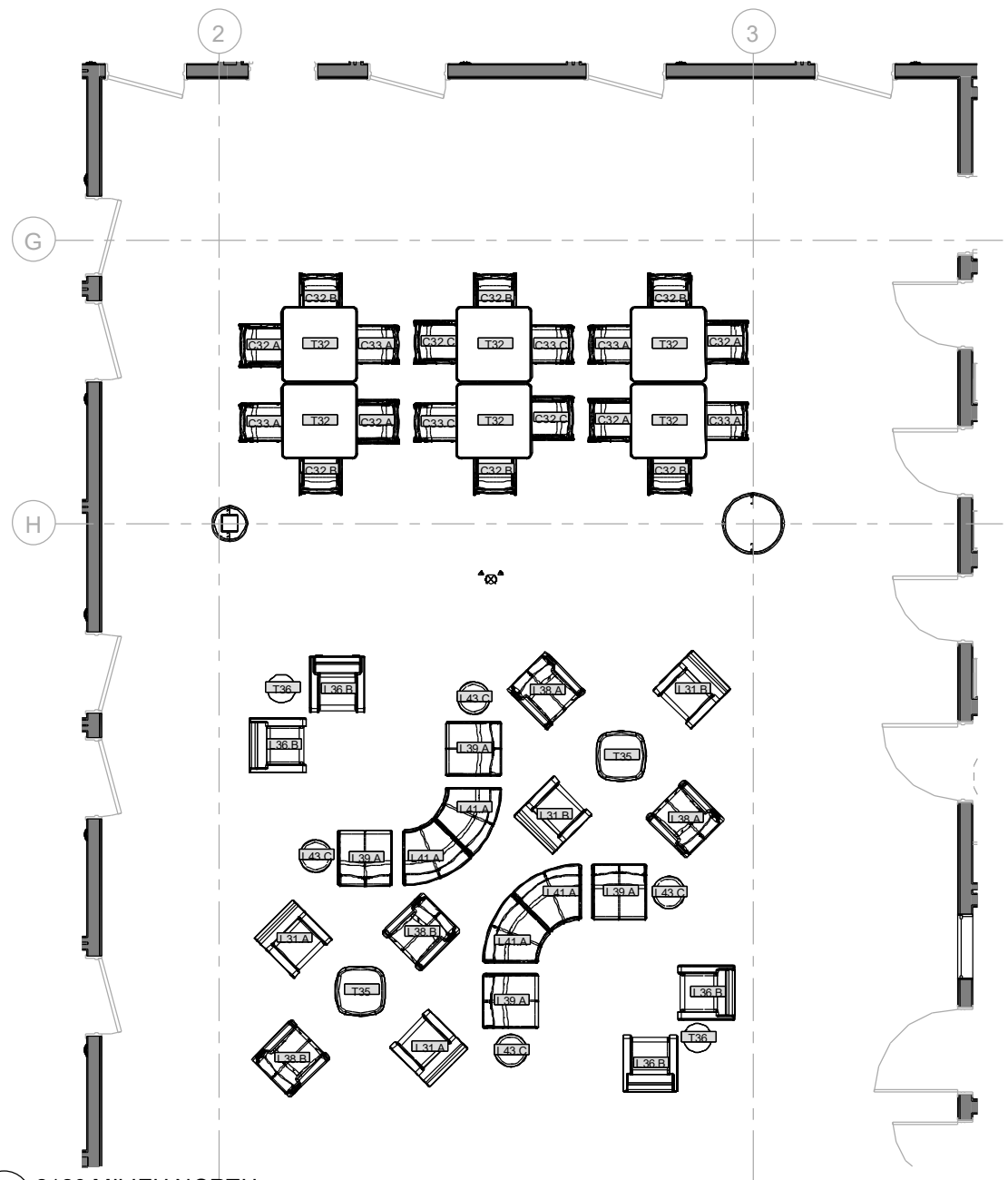

**1** 2120 MILIEU NORTH  
1/4" = 1'-0"

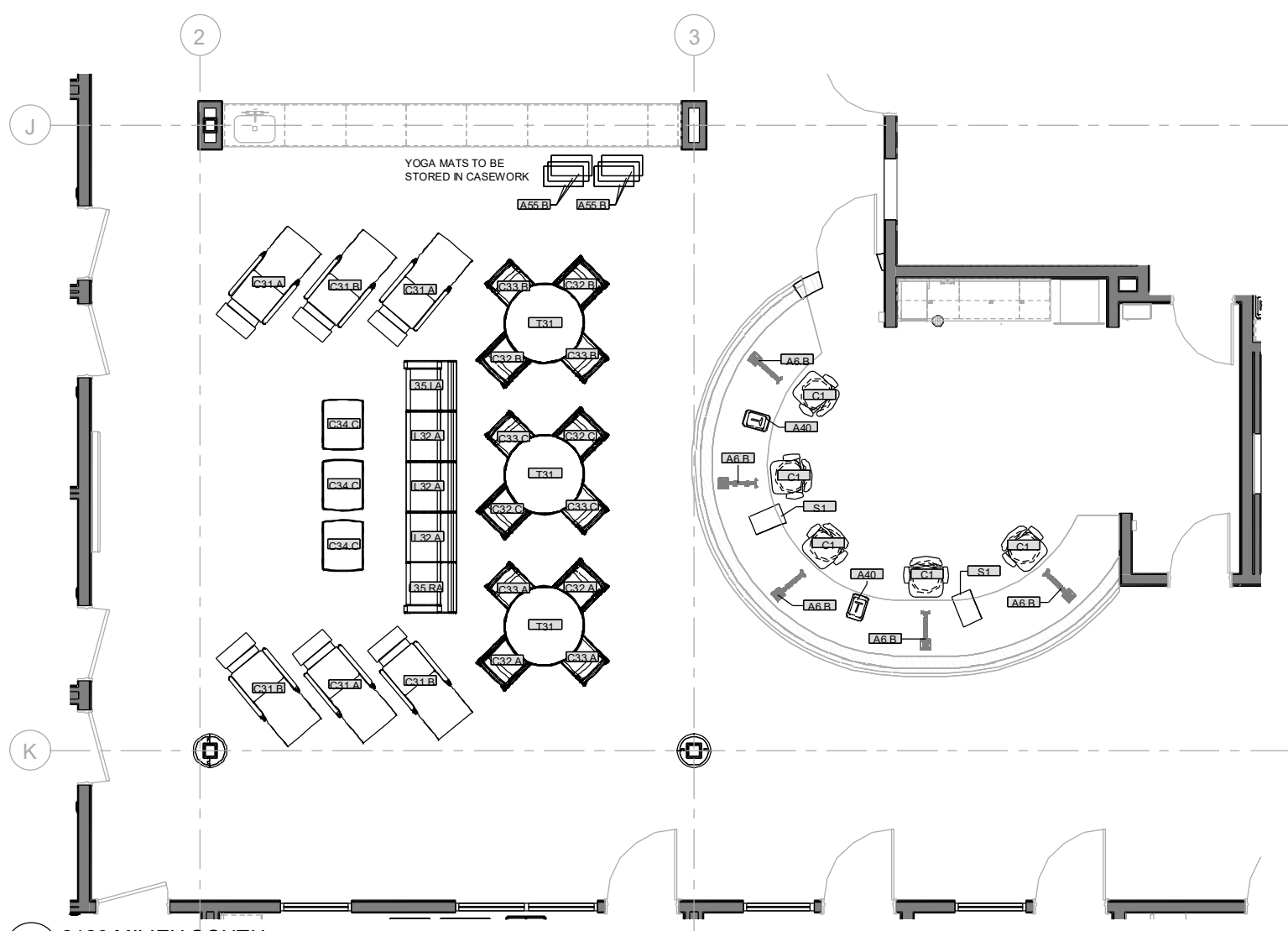

**2** 2120 MILIEU SOUTH  
1/4" = 1'-0"



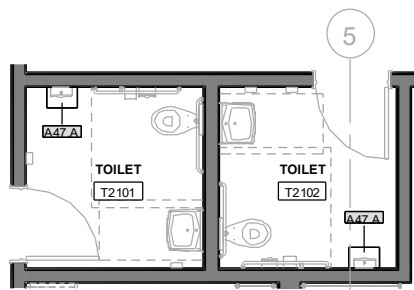

11 T2101/ T2102 - TOILET RMS  
1/4" = 1'-0"

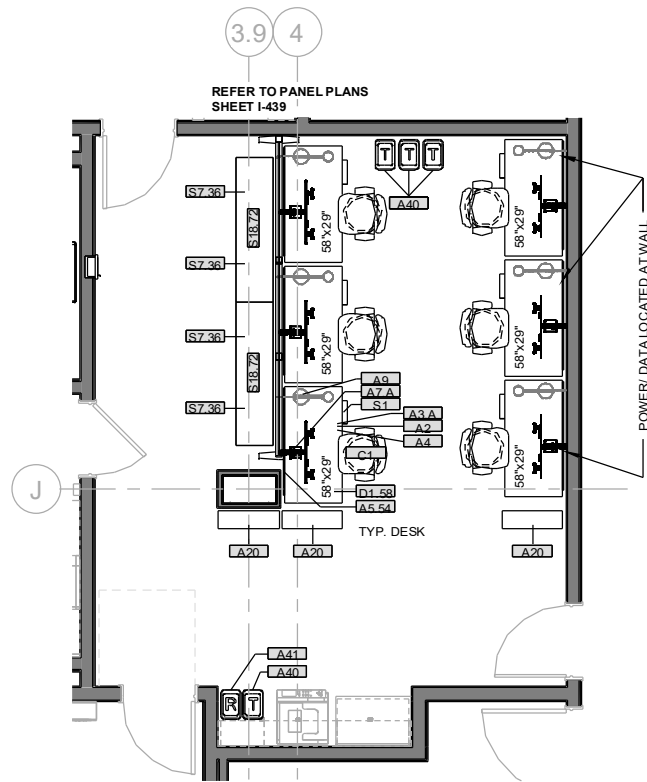

8 2150 ICT  
1/4" = 1'-0"

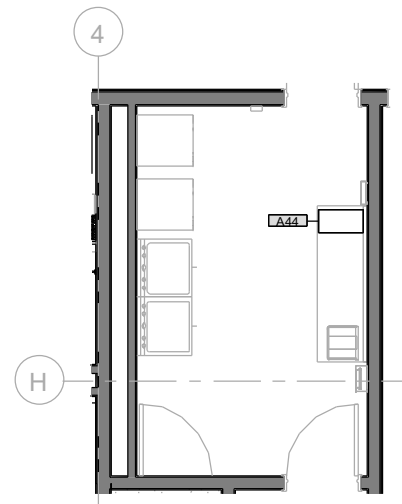

2 2164 LAUNDRY  
1/4" = 1'-0"

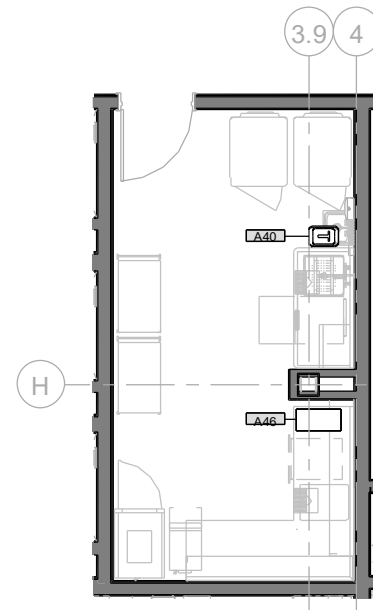

1 2162 WARMING KITCHEN  
1/4" = 1'-0"

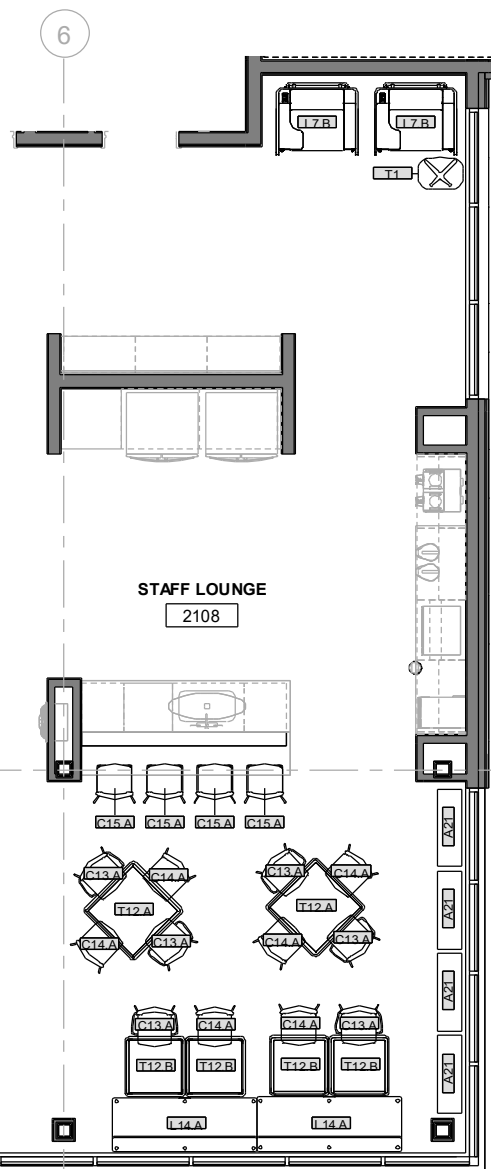

7 2108 STAFF LOUNGE  
1/4" = 1'-0"

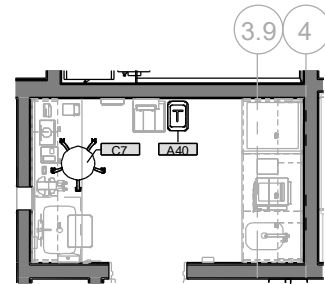

10 2149 POC LAB  
1/4" = 1'-0"

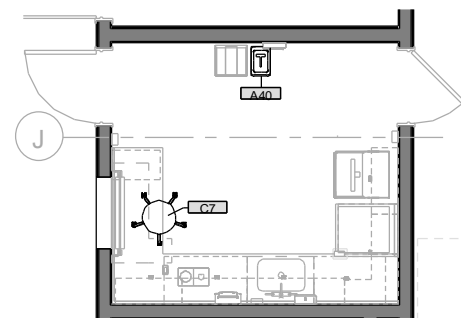

9 2148 MED ROOM  
1/4" = 1'-0"

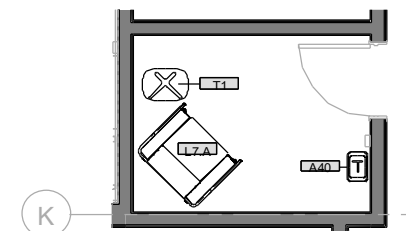

6 R2109 RESPITE  
1/4" = 1'-0"

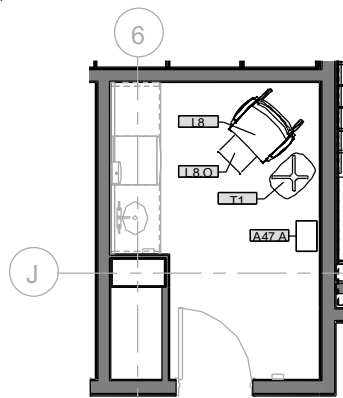

3 L2107 LACTATION  
1/4" = 1'-0"

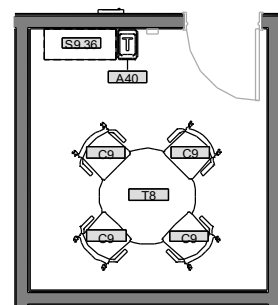

5 2106 OFFICE  
1/4" = 1'-0"

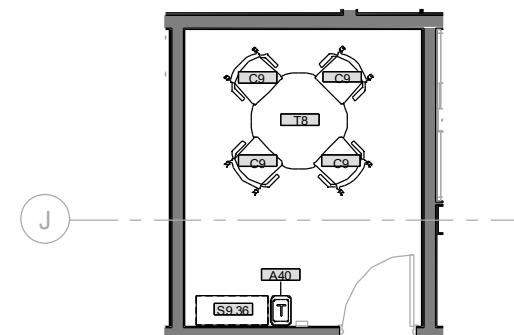

4 2105 OFFICE  
1/4" = 1'-0"



CERTIFICATE OF AUTHORIZATION NO.  
SPARK DESIGN, LLC #AEG1.1394

**Waterson**  
Construction  
**spark design, llc**

**SOUTHCENTRAL FOUNDATION**  
**TUDOR & ELMORE DEVELOPMENT**  
**4330 ELMORE ROAD, ANCHORAGE, ALASKA**

REVISION ON SCHEDULE		
#	DESCRIPTION	DATE

JOB NO. 23-057  
DATE 2025.10.01  
DRAWN NAA  
REVIEWED DTW

SHEET NAME  
ENLARGED PLANS - LEVEL 2  
(CSR)

SHEET NO.  
**I-430**

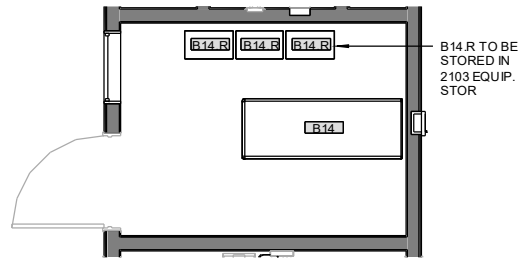

15 2147 SECLUSION  
1/4" = 1'-0"

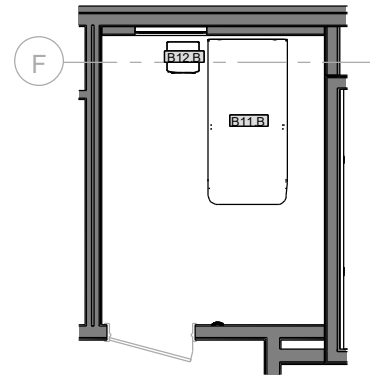

14 2142 BEDROOM  
1/4" = 1'-0"

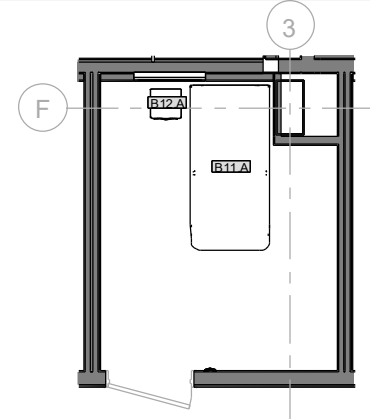

13 2141 BEDROOM  
1/4" = 1'-0"

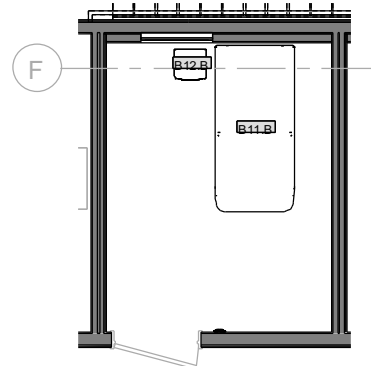

12 2140 BEDROOM  
1/4" = 1'-0"

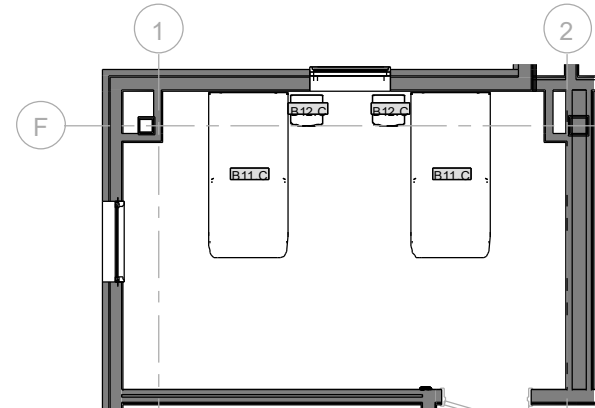

11 2137 DOUBLE BEDROOM  
1/4" = 1'-0"

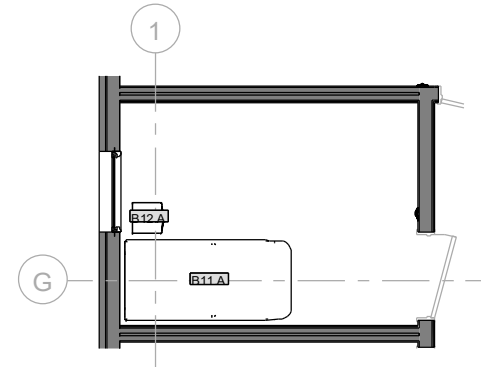

10 2136 BEDROOM  
1/4" = 1'-0"

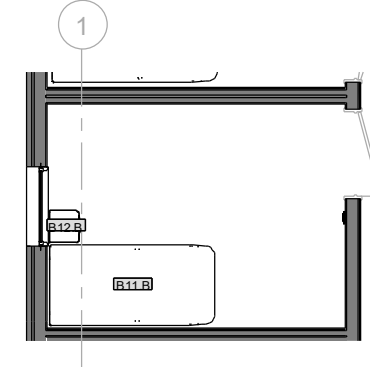

9 2135 BEDROOM  
1/4" = 1'-0"

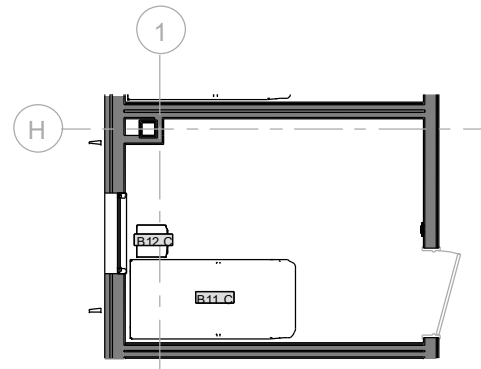

8 2134 BEDROOM  
1/4" = 1'-0"

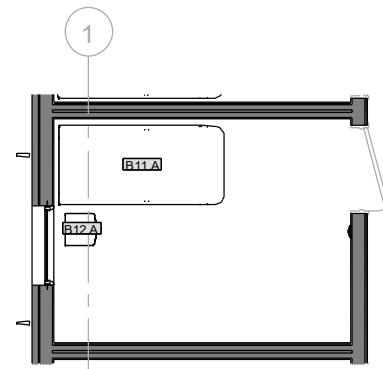

7 2133 BEDROOM  
1/4" = 1'-0"

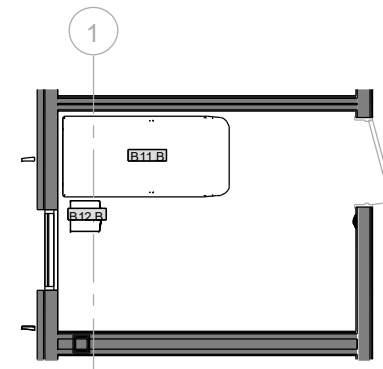

6 2132 BEDROOM  
1/4" = 1'-0"

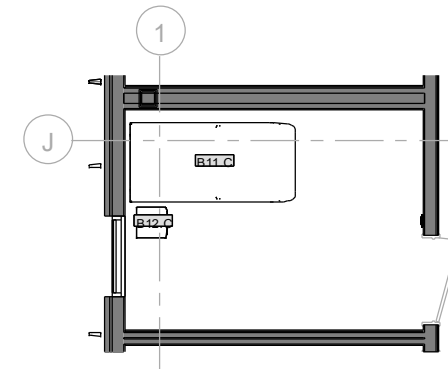

5 2131 BEDROOM  
1/4" = 1'-0"

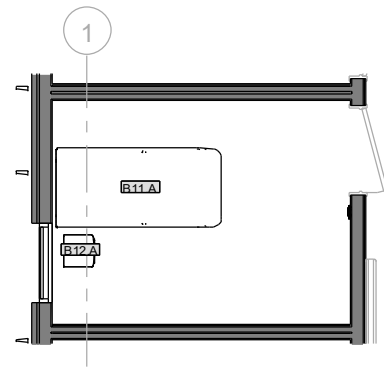

4 2130 BEDROOM  
1/4" = 1'-0"

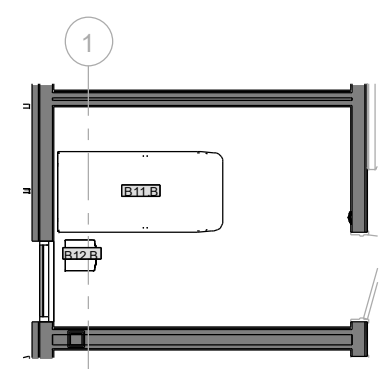

3 2129 BEDROOM  
1/4" = 1'-0"

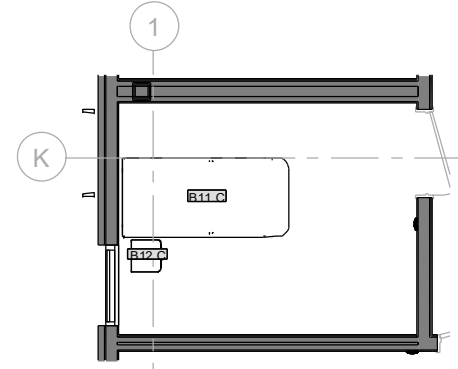

2 2128 BEDROOM  
1/4" = 1'-0"

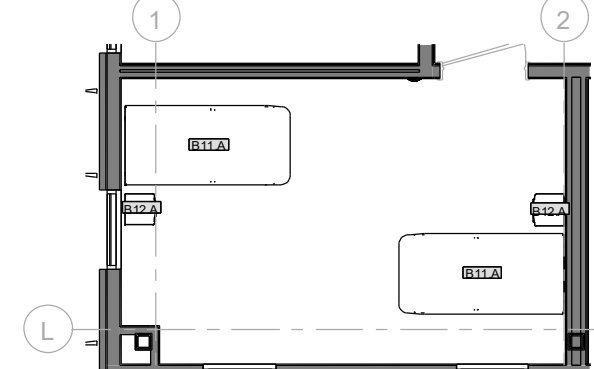

1 2127 DOUBLE BEDROOM  
1/4" = 1'-0"



CERTIFICATE OF AUTHORIZATION NO.  
SPARK DESIGN, LLC #AEG1.1394

**Waterson**  
Construction  
**spark design, llc**

**SOUTHCENTRAL FOUNDATION  
TUDOR & ELMORE DEVELOPMENT  
4330 ELMORE ROAD, ANCHORAGE, ALASKA**

REVISION SCHEDULE		
#	DESCRIPTION	DATE

JOB NO. 23-057  
DATE 2025.10.01  
DRAWN NAA  
REVIEWED DTW

SHEET NAME  
ENLARGED PLANS - LEVEL 2  
(CSR)

SHEET NO.  
**I-431**

REVISION SCHEDULE		
#	DESCRIPTION	DATE

JOB NO.	23-057
DATE	2025.10.01
DRAWN	NAA
REVIEWED	DTW

SHEET NAME  
ENLARGED PLANS - LEVEL 3  
(PHARMACY)

SHEET NO.  
**I-435**

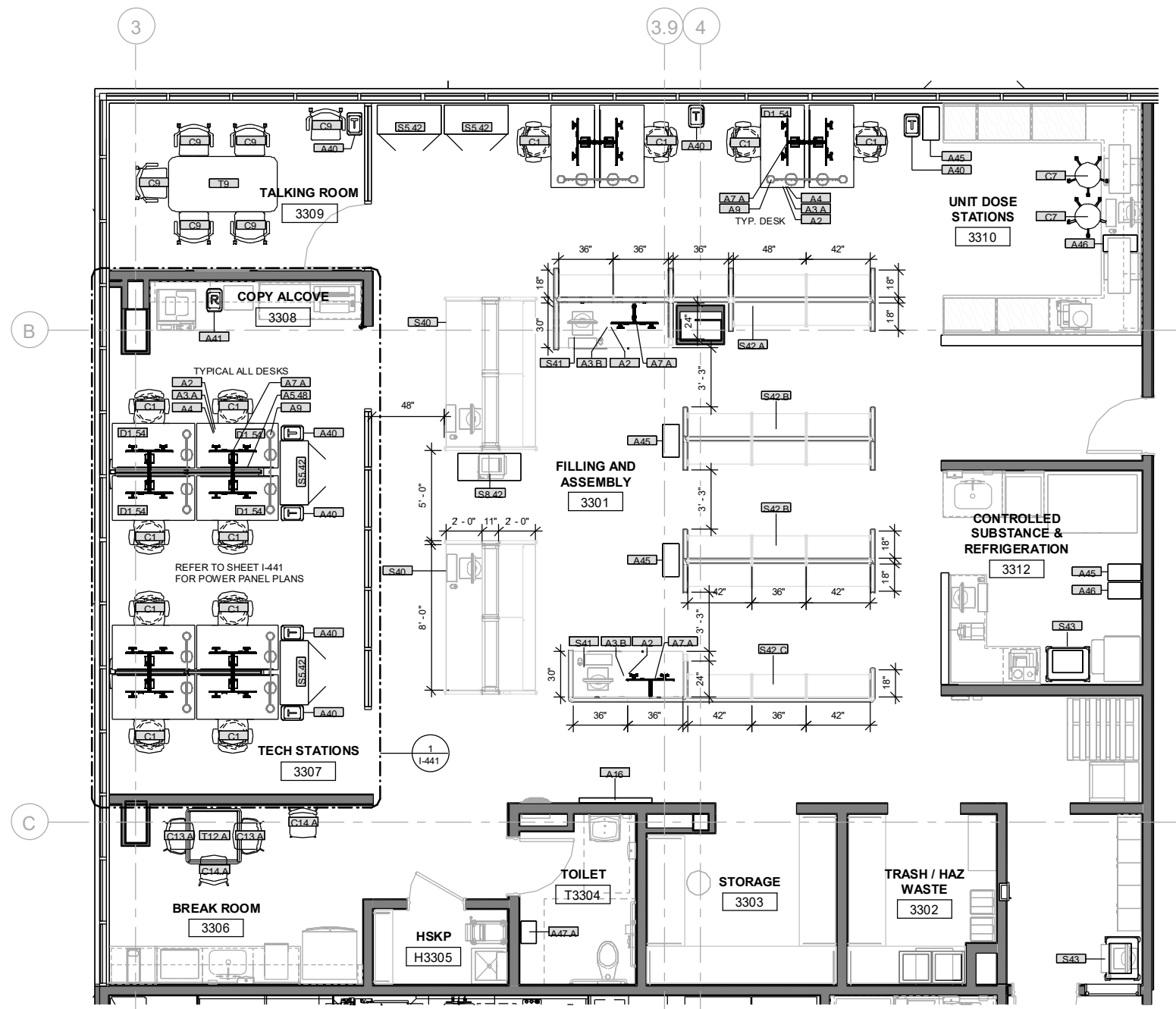

**1** PHARMACY  
1/4" = 1'-0"



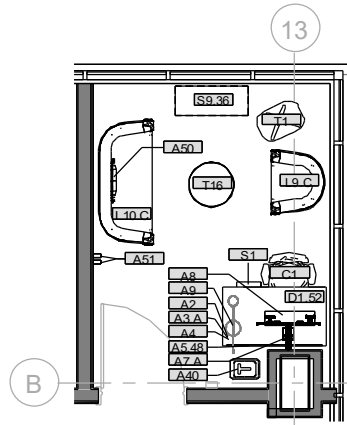

13 3553 PSYCH PROVIDER OFFICE  
1/4" = 1'-0"

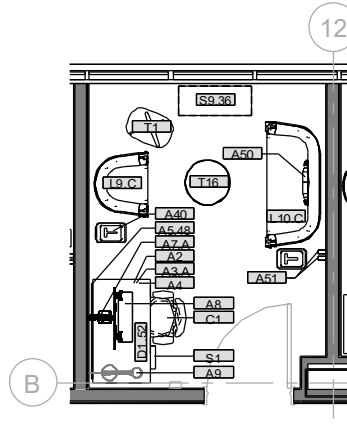

12 3547 PSYCH PROVIDER OFFICE  
1/4" = 1'-0"

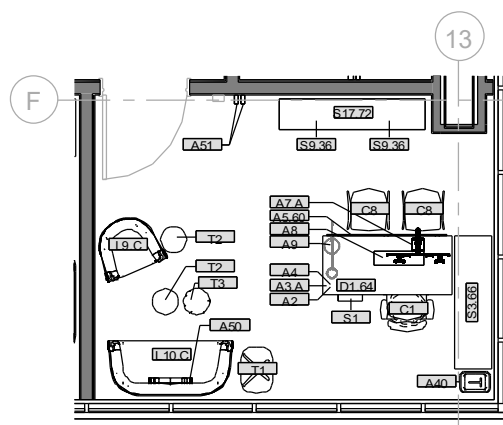

10 3526 PSYCH PROVIDER OFFICE  
1/4" = 1'-0"

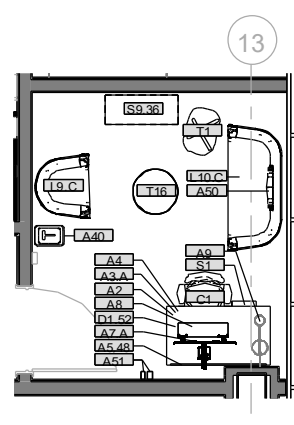

9 3525 PSYCH PROVIDER OFFICE  
1/4" = 1'-0"

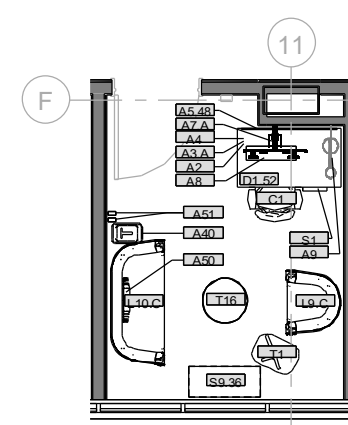

11 3516, 3522, 3537, 3543, 3549  
PSYCH PROVIDER OFFICES  
1/4" = 1'-0"

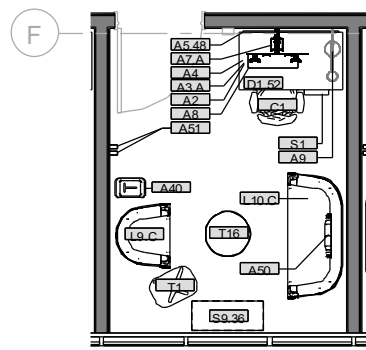

8 3514, 3520 PSYCH PROVIDER OFFICES  
1/4" = 1'-0"

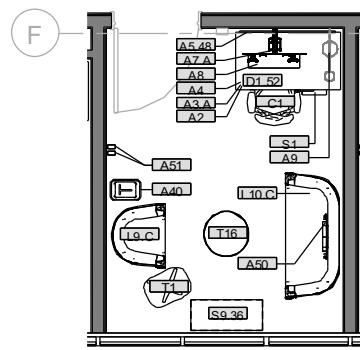

7 3512, 3518, 3524, 3539, 3541, 3545, 3551  
THERAPY OFFICES  
1/4" = 1'-0"

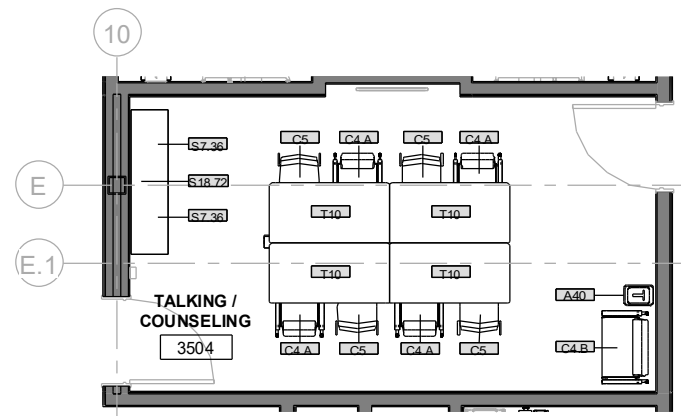

5 3504 TALKING/ COUNSELING ROOM  
1/4" = 1'-0"

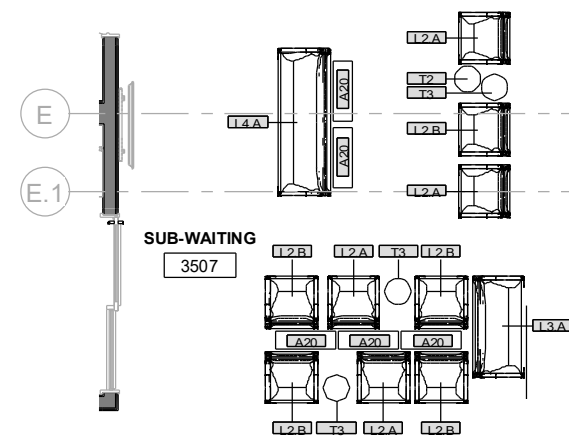

4 3507 SUB WAITING  
1/4" = 1'-0"

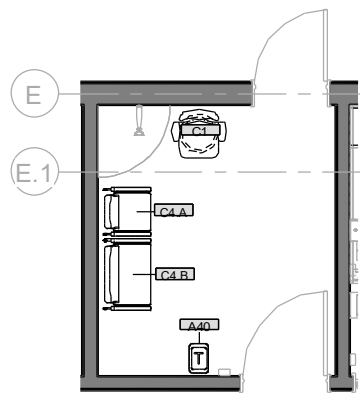

6 3501, 3503, 3563, 3565  
TALKING/ COUNSELING  
1/4" = 1'-0"

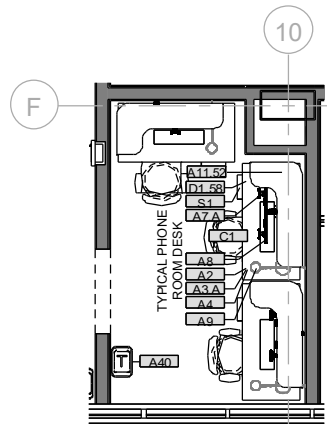

3 3500b PHONE ROOM  
1/4" = 1'-0"

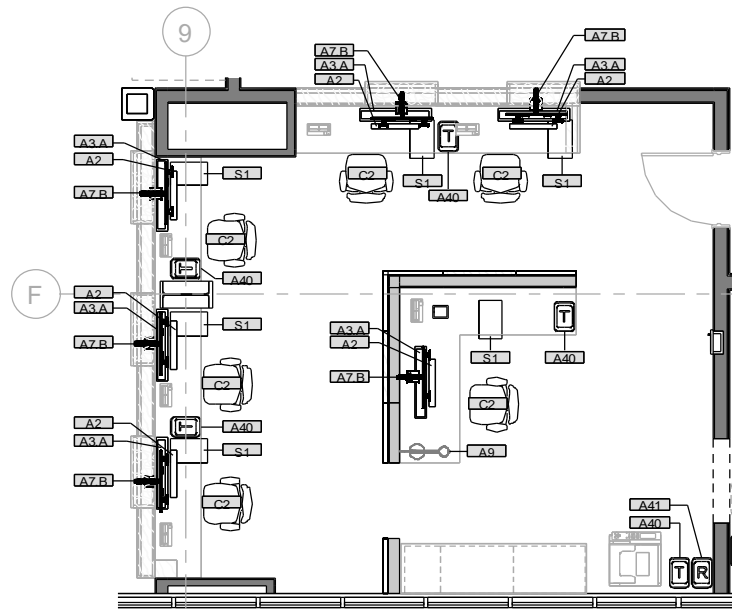

2 3500a RECEPTION  
1/4" = 1'-0"

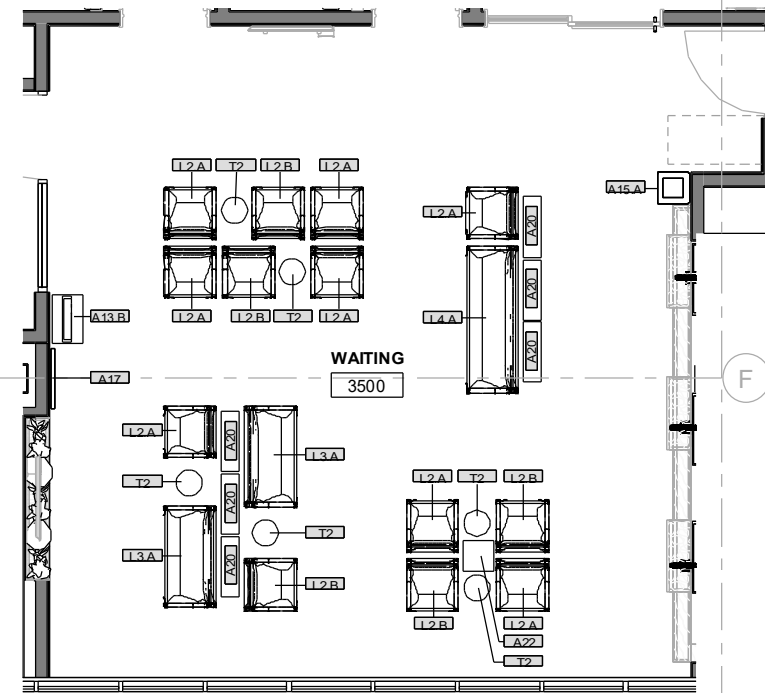

1 3500 WAITING  
1/4" = 1'-0"

CERTIFICATE OF AUTHORIZATION NO.  
SPARK DESIGN, LLC #AEGL1394

**Waterson**  
Construction  
**spark design, llc**

**SOUTHCENTRAL FOUNDATION**  
**TUDOR & ELMORE DEVELOPMENT**  
**4330 ELMORE ROAD, ANCHORAGE, ALASKA**

REVISION ON SCHEDULE	
#	DATE

JOB NO. 23-057  
DATE 2025.10.01  
DRAWN NAA  
REVIEWED DTW

SHEET NAME  
ENLARGED PLANS - LEVEL 3  
(OPBH)

SHEET NO.  
**I-436**

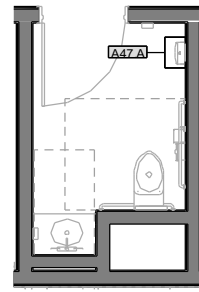

12 T3538/ T3548 - TOILET RMS  
1/4" = 1'-0"  
\*T3548 TOILET - DOOR IN DIFFERENT LOCATION

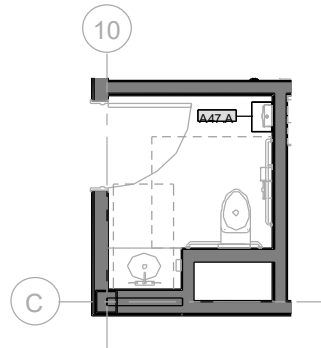

11 T3510 TOILET  
1/4" = 1'-0"

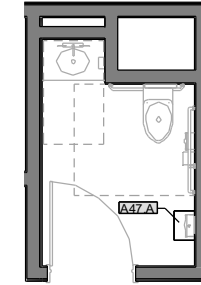

10 T3509/ T3519/ T3561 - TOILET RMS  
1/4" = 1'-0"

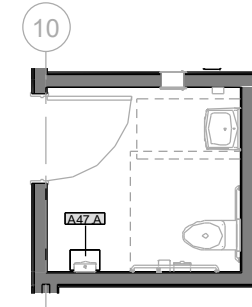

9 T3506/ T3532- TOILET RMS  
1/4" = 1'-0"  
\*T3532 TOILET - MIRROR'D LAYOUT

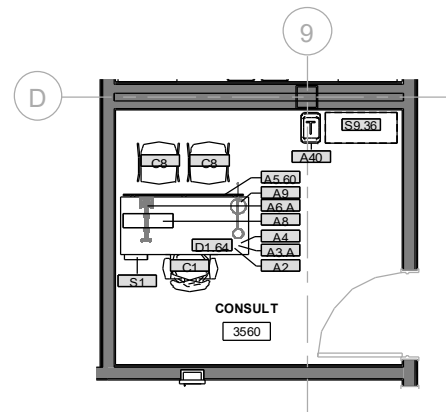

8 3560 CONSULT  
1/4" = 1'-0"

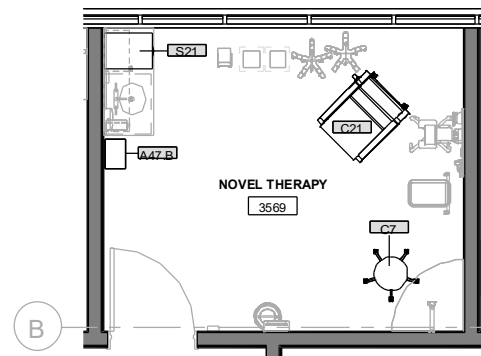

7 3569 NOVEL THERAPY  
1/4" = 1'-0"

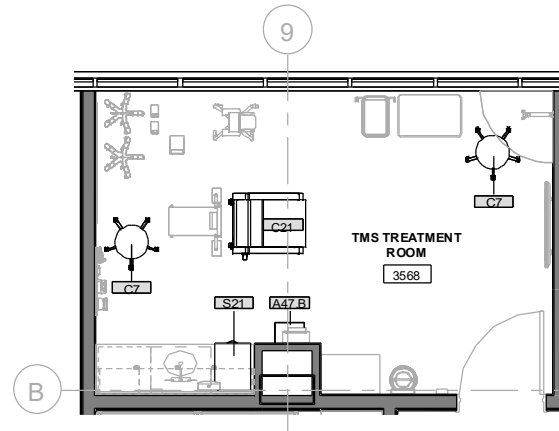

6 3568 TMS TREATMENT ROOM  
1/4" = 1'-0"

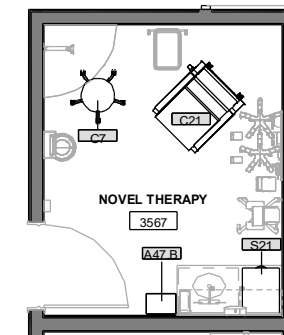

5 3567 NOVEL THERAPY  
1/4" = 1'-0"



4 3564 - NOVEL THERAPY  
1/4" = 1'-0"

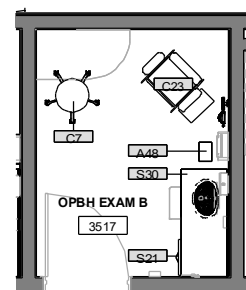

3 3513, 3517, 3523, 3540, 3544 - EXAM B  
1/4" = 1'-0"

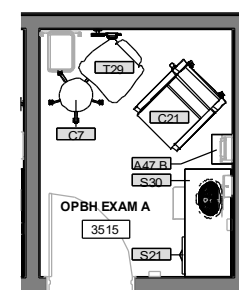

2 3511, 3515, 3521, 3536, 3542, 3546 - EXAM A  
1/4" = 1'-0"

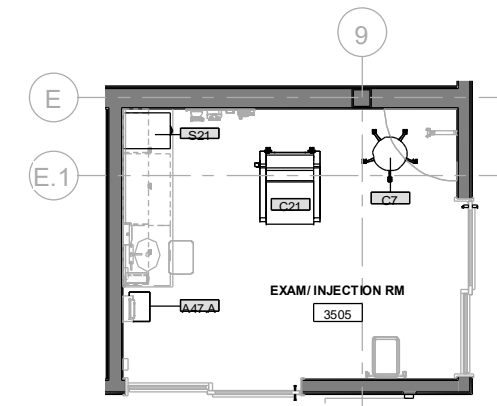

1 3505 EXAM/ INJECTION RM  
1/4" = 1'-0"



CERTIFICATE OF AUTHORIZATION NO.  
SPARK DESIGN, LLC #AEG1.1394



SOUTHCENTRAL FOUNDATION  
TUDOR & ELMORE DEVELOPMENT  
4330 ELMORE ROAD, ANCHORAGE, ALASKA

REVISION ON SCHEDULE		
#	DESCRIPTION	DATE

JOB NO. 23-057  
DATE 2025.10.01  
DRAWN NAA  
REVIEWED DTW

SHEET NAME  
ENLARGED PLANS - LEVEL 3  
(OPBH)

SHEET NO.  
I-437

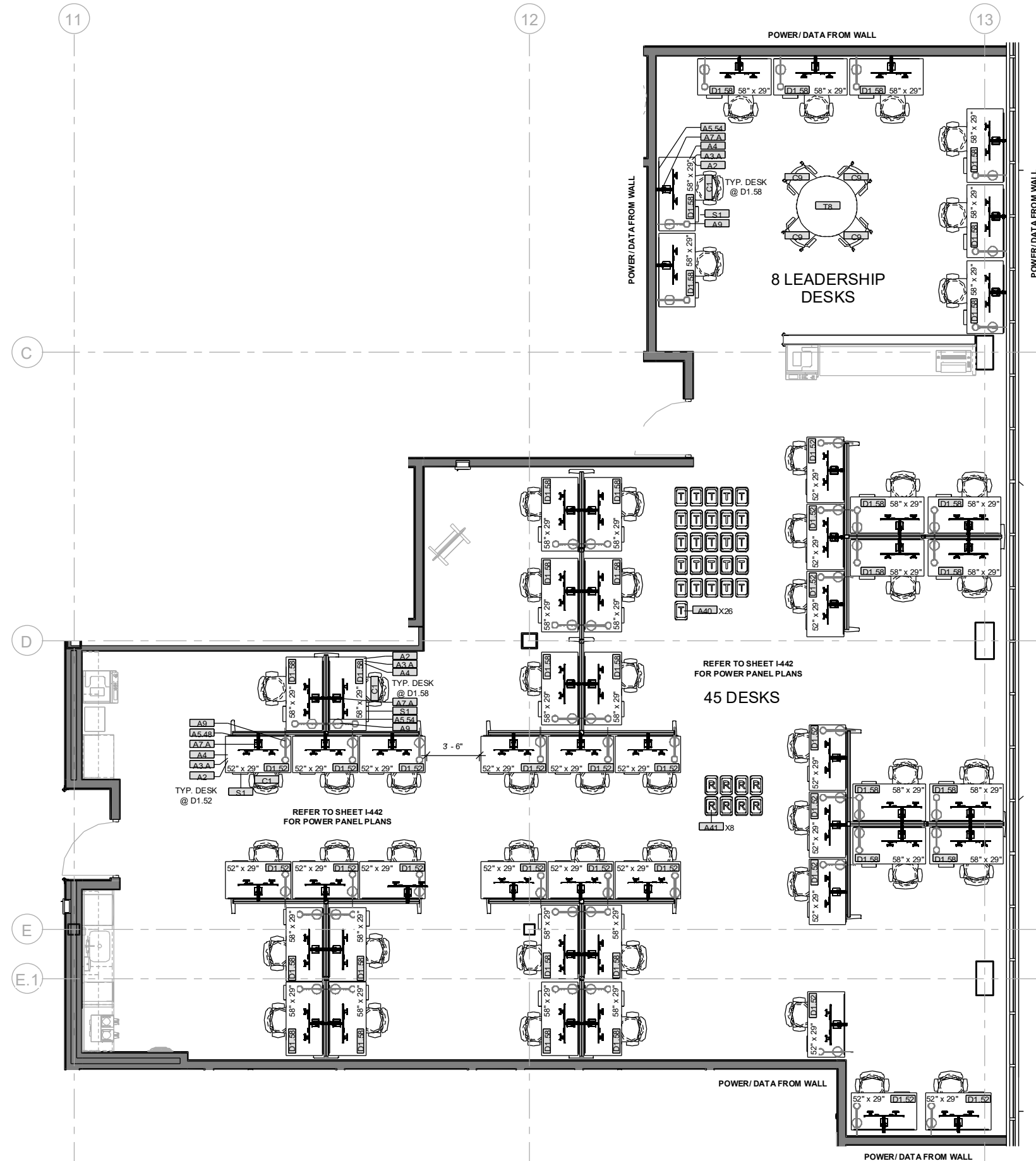

1 3532 ICT  
1/4" = 1'-0"

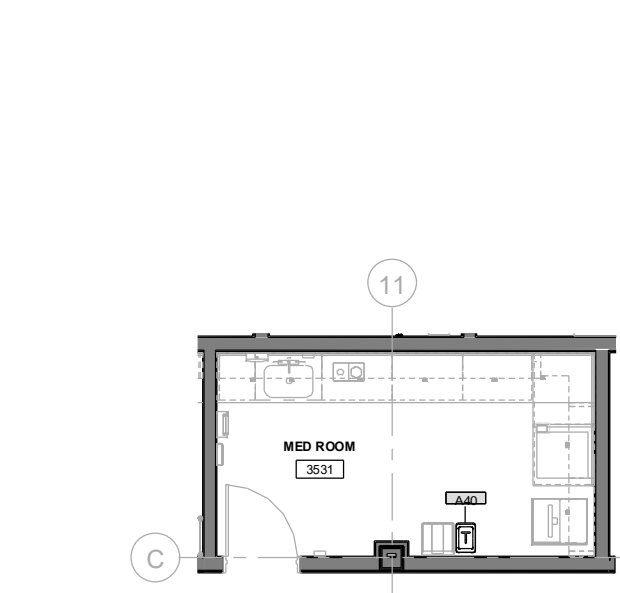

3 3531 MED ROOM  
1/4" = 1'-0"

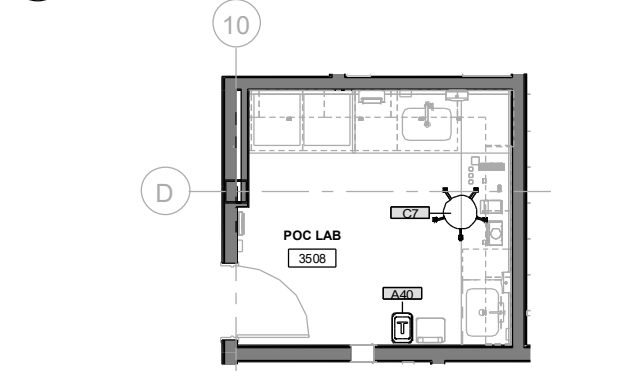

4 3508 POC LAB  
1/4" = 1'-0"

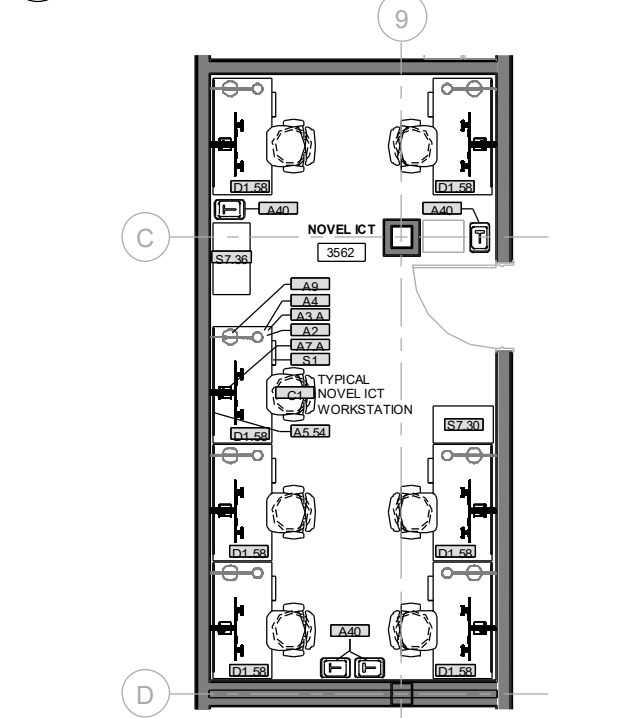

2 3562 NOVEL ICT  
1/4" = 1'-0"



CERTIFICATE OF AUTHORIZATION NO.  
SPARK DESIGN, LLC #AEG1.1394



SOUTHCENTRAL FOUNDATION  
TUDOR & ELMORE DEVELOPMENT  
4330 ELMORE ROAD, ANCHORAGE, ALASKA

REVISION SCHEDULE		
#	DESCRIPTION	DATE

JOB NO. 23-057  
DATE 2025.10.01  
DRAWN NAA  
REVIEWED DTW

SHEET NAME  
ENLARGED PLANS - LEVEL 3  
(OPBH)

SHEET NO.  
I-438

REVISION ON SCHEDULE		
#	DESCRIPTION	DATE

JOB NO.	23-057
DATE	2025.10.01
DRAWN	NAA
REVIEWED	DTW

SHEET NAME  
PANEL PLANS - CRISIS

SHEET NO.  
**I-439**

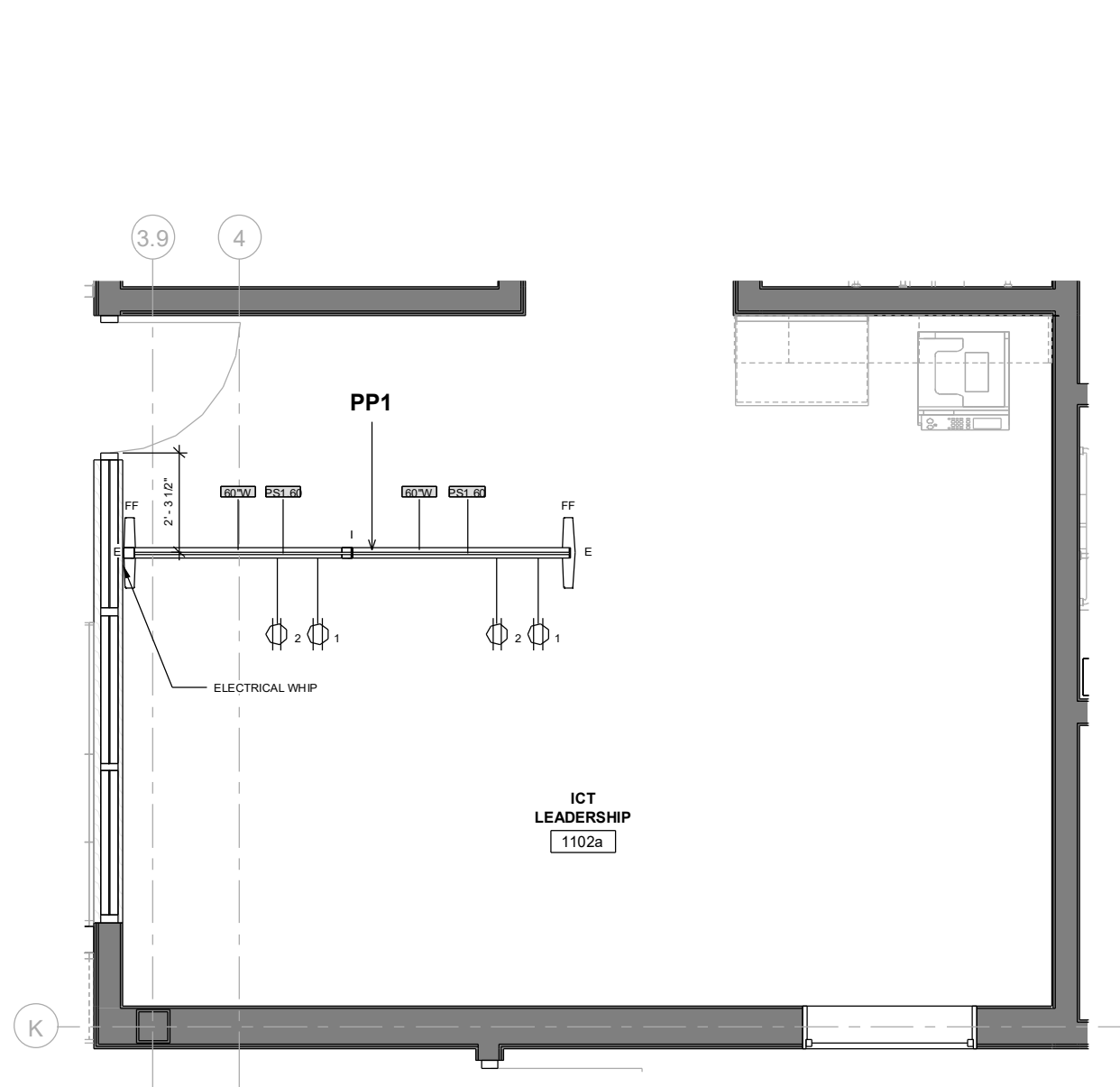

**1** 1102a CRISIS STABILIZATION ICT - PP1  
1/2" = 1'-0"

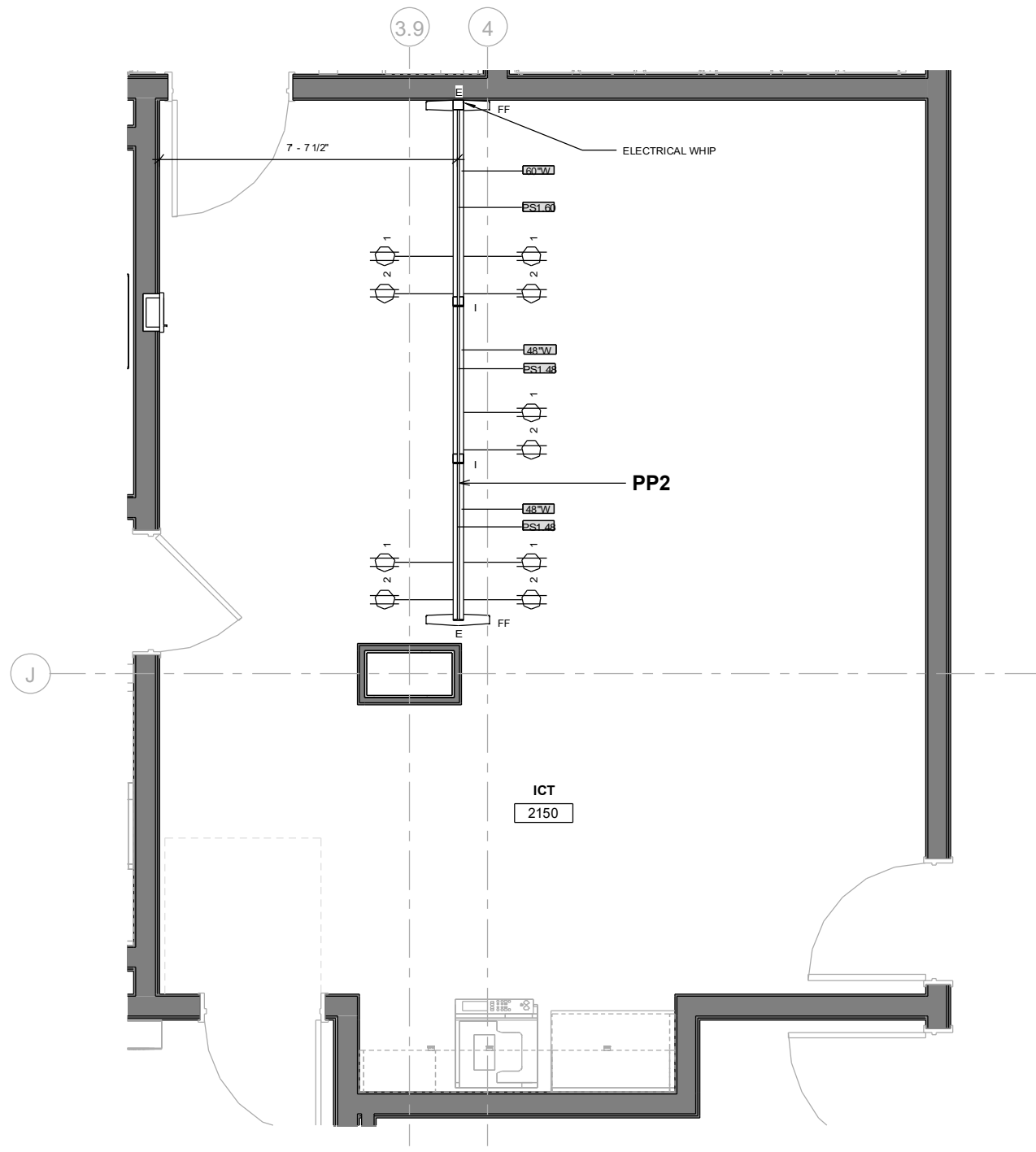

**2** 2150 CRISIS RESIDENTIAL ICT - PP2  
1/2" = 1'-0"

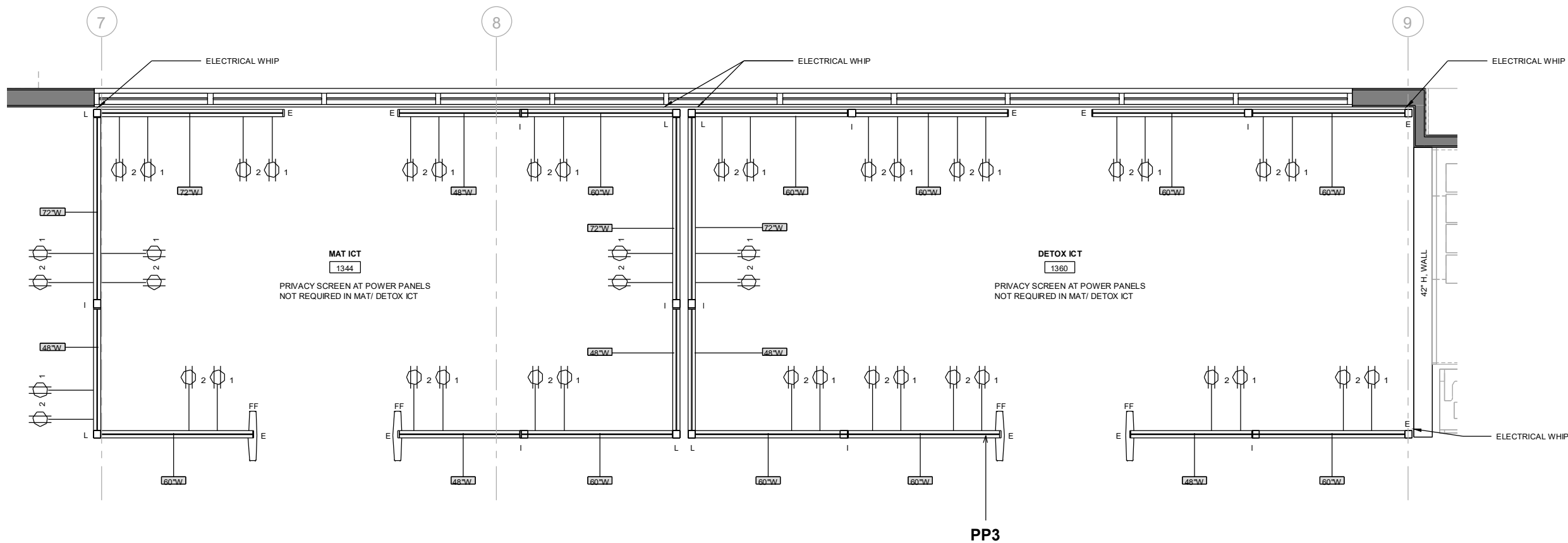

2 1344/ 1360 MAT & DETOX ICT - PP3  
1/2" = 1'-0"

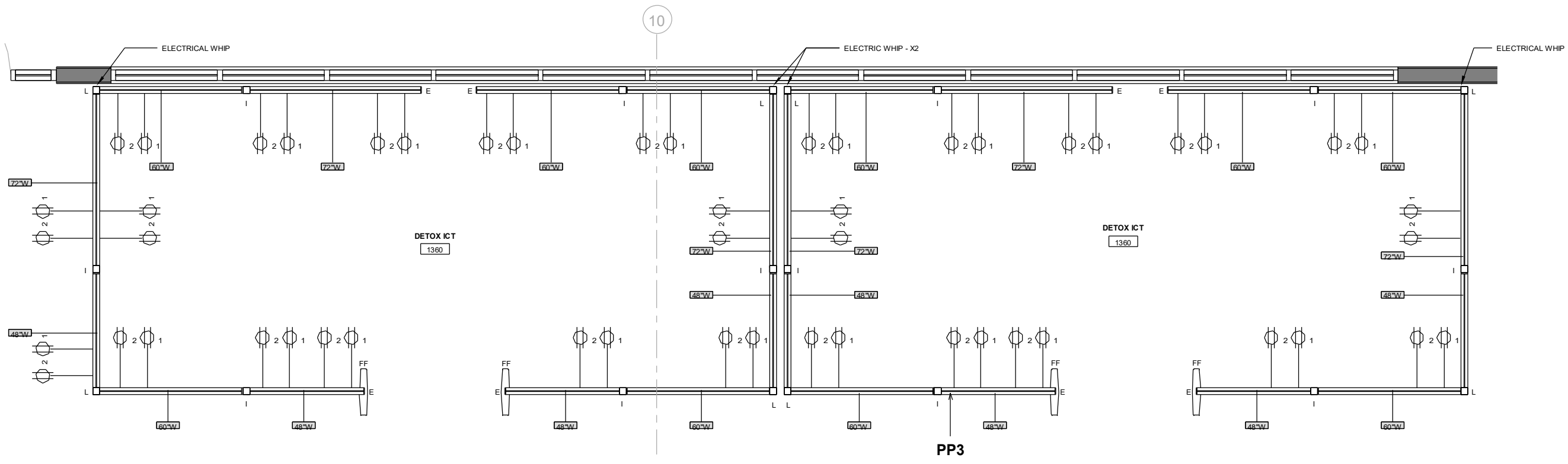

1 1344/ 1360 MAT & DETOX ICT - PP3  
1/2" = 1'-0"

CERTIFICATE OF AUTHORIZATION NO.  
SPARK DESIGN, LLC #AEG1.1394



SOUTHCENTRAL FOUNDATION  
TUDOR & ELMORE DEVELOPMENT  
4330 ELMORE ROAD, ANCHORAGE, ALASKA

REVISION ON SCHEDULE		
#	DESCRIPTION	DATE

JOB NO. 23-057  
DATE 2025.10.01  
DRAWN NAA  
REVIEWED DTW

SHEET NAME  
PANEL PLANS - DETOX

SHEET NO.  
I-440



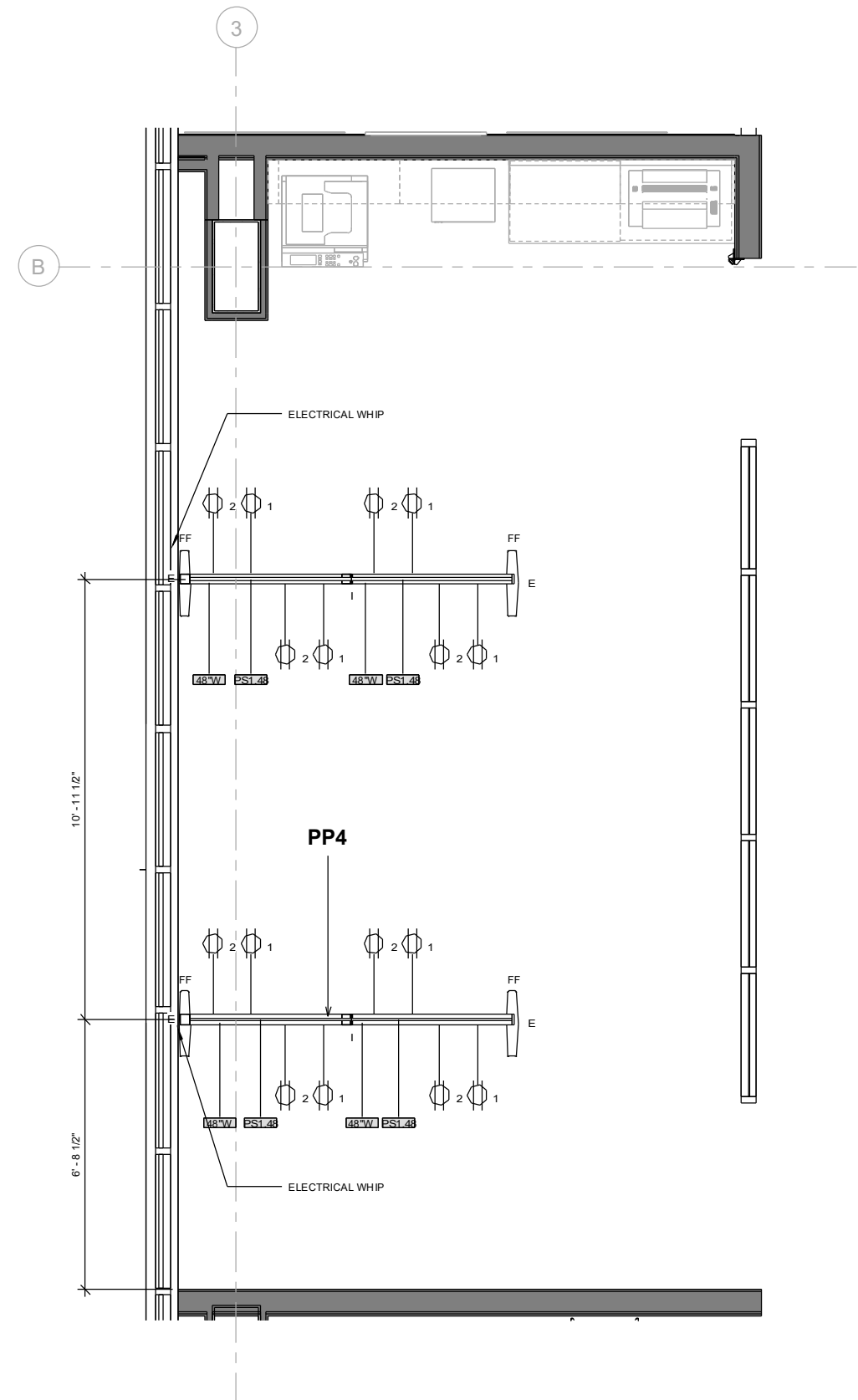

**1** 3307 PHARMACY TECH STATION - PP4  
1/2" = 1'-0"

CERTIFICATE OF AUTHORIZATION NO.  
SPARK DESIGN, LLC #AEG1.1394



**SOUTHCENTRAL FOUNDATION  
TUDOR & ELMORE DEVELOPMENT  
4330 ELMORE ROAD, ANCHORAGE, ALASKA**

REVISION ON SCHEDULE		
#	DESCRIPTION	DATE

JOB NO.	23-057
DATE	2025.10.01
DRAWN	NAA
REVIEWED	DTW

SHEET NAME  
PANEL PLANS - PHARMACY

SHEET NO.  
**I-441**

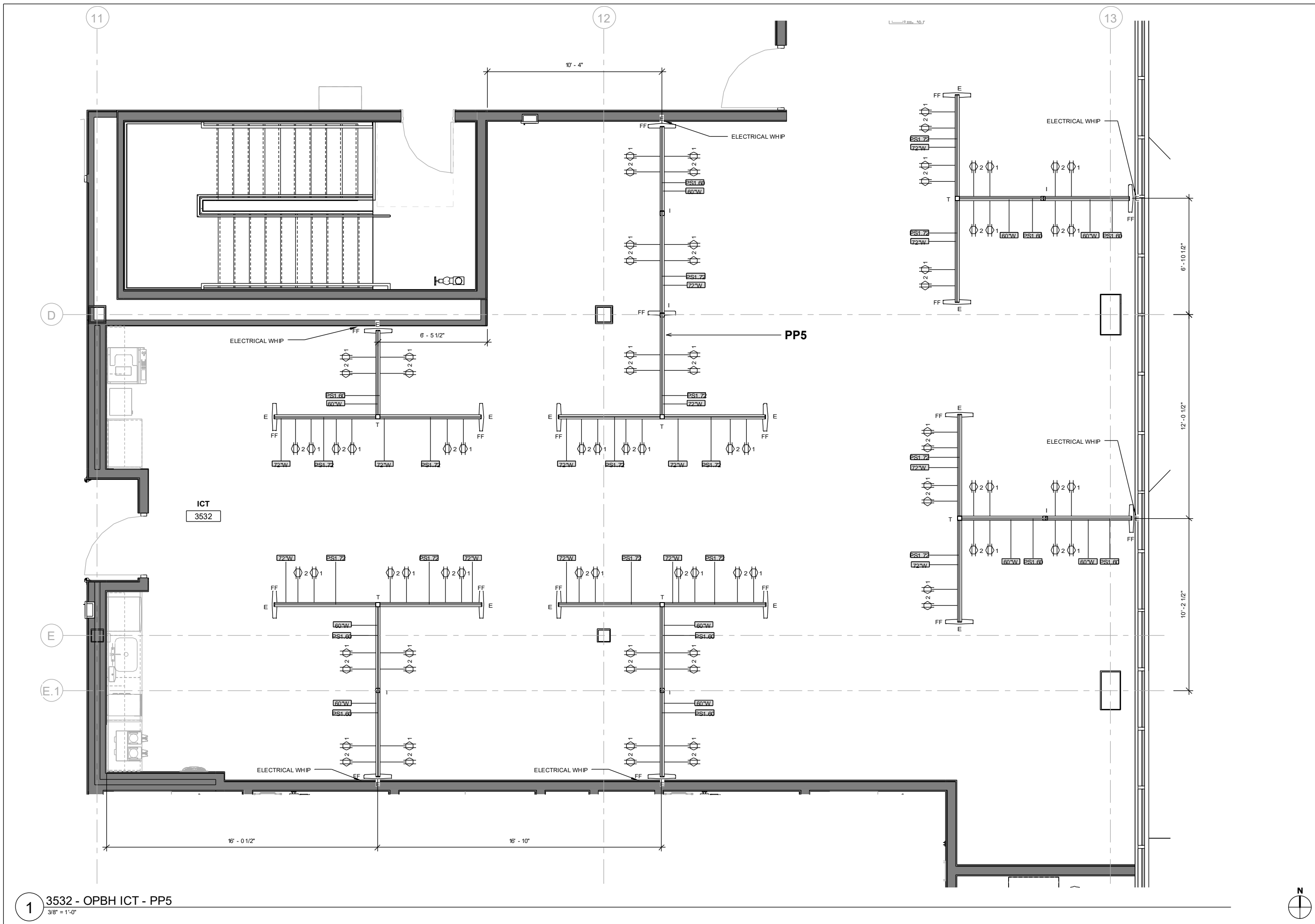

1 3532 - OPBH ICT - PP5  
3/8" = 1'-0"

CERTIFICATE OF AUTHORIZATION NO.  
SPARK DESIGN, LLC #AEG1.1394



SOUTHCENTRAL FOUNDATION  
TUDOR & ELMORE DEVELOPMENT  
4330 ELMORE ROAD, ANCHORAGE, ALASKA

REVISION ON SCHEDULE		
#	DESCRIPTION	DATE

JOB NO. 23-057  
DATE 2025.10.01  
DRAWN NAA  
REVIEWED DTW

SHEET NAME  
PANEL PLANS - OPBH

SHEET NO.  
I-442